

ACUERDO por el que se da a conocer el Resumen del Programa de Manejo del Area Natural Protegida con el carácter de Reserva de la Biosfera Tehuacán-Cuicatlán, ubicada en los estados de Oaxaca y Puebla.

Al margen un sello con el Escudo Nacional, que dice: Estados Unidos Mexicanos.- Secretaría de Medio Ambiente y Recursos Naturales.

JUAN RAFAEL ELVIRA QUESADA, Secretario de Medio Ambiente y Recursos Naturales, con fundamento en lo dispuesto por los artículos 32 bis, fracción VII, de la Ley Orgánica de la Administración Pública Federal; 66, último párrafo, de la Ley General del Equilibrio Ecológico y la Protección al Ambiente; 76 de su Reglamento en Materia de Areas Naturales Protegidas y 5o., fracción XXV, del Reglamento Interior de la Secretaría de Medio Ambiente y Recursos Naturales, y

CONSIDERANDO

Que la Comisión Nacional de Areas Naturales Protegidas, en términos de lo dispuesto por el artículo 66 de la Ley General del Equilibrio Ecológico y la Protección al Ambiente, ha concluido la elaboración del Programa de Manejo del Area Natural Protegida con el carácter de Reserva de la Biosfera Tehuacán-Cuicatlán, ubicada en los estados de Oaxaca y Puebla, creada mediante Decreto Presidencial publicado en el Diario Oficial de la Federación el 18 de septiembre de 1998.

Que el artículo 66, último párrafo de la Ley General del Equilibrio Ecológico y la Protección al Ambiente ordena que la Secretaría de Medio Ambiente y Recursos Naturales publique en el Diario Oficial de la Federación un resumen del programa de manejo respectivo y el plano de localización del Area Natural Protegida correspondiente, por lo que he tenido a bien expedir el siguiente:

ACUERDO POR EL QUE SE DA A CONOCER EL RESUMEN DEL PROGRAMA DE MANEJO DEL AREA NATURAL PROTEGIDA CON EL CARACTER DE RESERVA DE LA BIOSFERA TEHUACAN-CUICATLAN

ARTICULO UNICO.- Se da a conocer el Resumen del Programa de Manejo del Area Natural Protegida con el carácter de Reserva de la Biosfera Tehuacán-Cuicatlán, ubicada en los estados de Oaxaca y Puebla, cuyo Resumen, que incluye el plano de localización de dicha Area Natural Protegida, se anexa al presente para que surta los efectos legales a que haya lugar.

Dicho Programa de Manejo se encuentra a disposición para su consulta en las oficinas de la Comisión Nacional de Areas Naturales Protegidas, ubicadas en Camino al Ajusco número 200, 3er. piso, colonia Jardines en la Montaña, Delegación Tlalpan, código postal 14210, en la Ciudad de México, Distrito Federal, en las oficinas de la Dirección Regional Centro y Eje Neovolcánico, ubicadas en Privada Nueva Tabachin 104, colonia Tlaltenango, código postal 62170, Cuernavaca, Morelos, y en las oficinas de las Delegaciones Federales de la propia Secretaría en los Estados de Oaxaca y Puebla, ubicadas en Alfredo Sabinos 402, colonia Reforma, código postal 68050 Oaxaca, Oaxaca, y Calle 3 Poniente, número 2926, esquina Boulevard Aarón Menno Fernández, colonia La Paz, código postal 72160, Puebla, Puebla, respectivamente.

TRANSITORIOS

UNICO.- El presente Acuerdo y su anexo entrarán en vigor al día siguiente de su publicación en el Diario Oficial de la Federación.

Dado en la Ciudad de México, Distrito Federal, a los treinta y un días del mes de mayo de dos mil doce.- El Secretario de Medio Ambiente y Recursos Naturales, **Juan Rafael Elvira Quesada**.- Rúbrica.

ANEXO

RESUMEN DEL PROGRAMA DE MANEJO DE LA RESERVA DE LA BIOSFERA TEHUACAN - CUICATLAN

La Reserva de la Biosfera Tehuacán-Cuicatlán, ubicada en los estados de Puebla y Oaxaca, se estableció mediante Decreto Presidencial publicado en el Diario Oficial de la Federación el dieciocho de septiembre de mil novecientos noventa y ocho, con una superficie de 490,186-87-54.7 hectáreas. En la Reserva de la Biosfera Tehuacán-Cuicatlán, debido a su compleja topografía y elevación, se encuentran zonas con una gran diversidad de hábitats y ambientes propicios como refugios de flora y fauna, así como más de 3,000 especies de plantas y animales superiores por lo que es considerado centro de biodiversidad mundial, asimismo, en la región de Tehuacán-Cuicatlán se encuentran diversos tipos de vegetación, tales como el bosque tropical caducifolio, bosque espinoso, bosque de encino, bosque de pino-encino, pastizal y matorral xerófilo; así como algunas especies de plantas consideradas como endémicas.

OBJETIVOS GENERALES Y ESPECIFICOS DEL PROGRAMA DE MANEJO**Objetivo general**

Constituir el instrumento rector de planeación y regulación que establece las actividades, acciones y lineamientos básicos para el manejo y la administración de la Reserva de la Biosfera Tehuacán-Cuicatlán.

Objetivos específicos

Protección. Favorecer la permanencia y conservación de la diversidad biológica de la Reserva de la Biosfera Tehuacán-Cuicatlán, a través del establecimiento y promoción de un conjunto de políticas y medidas para mejorar el ambiente y controlar el deterioro de los ecosistemas.

Manejo.- Fomentar la ejecución de actividades y acciones orientadas al cumplimiento de los objetivos de conservación, protección, restauración, capacitación, educación y recreación de la Reserva de la Biosfera Tehuacán-Cuicatlán a través de proyectos alternativos y la promoción de actividades de desarrollo sustentable.

Restauración.- Recuperar y restablecer las condiciones ecológicas previas a las modificaciones causadas por las actividades humanas o fenómenos naturales, permitiendo la continuidad de los procesos naturales en los ecosistemas de la Reserva de la Biosfera Tehuacán-Cuicatlán.

Conocimiento.- Generar, rescatar y divulgar conocimientos, prácticas y tecnologías, tradicionales o nuevas que permitan la preservación, la toma de decisiones y el aprovechamiento sustentable de la biodiversidad de la Reserva de la Biosfera Tehuacán-Cuicatlán.

Cultura.- Difundir acciones de conservación de la Reserva de la Biosfera Tehuacán-Cuicatlán, propiciando la participación activa de las comunidades aledañas que generen la valoración de los servicios ambientales, mediante la identidad, difusión y educación para la conservación de la biodiversidad que contiene.

Gestión.- Establecer las formas en que se organizará la administración de la Reserva de la Biosfera Tehuacán-Cuicatlán, y los mecanismos de participación de los tres órdenes de gobierno, de los individuos y comunidades aledañas a la misma, así como de todas aquellas personas, instituciones, grupos y organizaciones sociales interesadas en su conservación y aprovechamiento sustentable.

DELIMITACION, EXTENSION Y UBICACION DE LAS SUBZONAS**Zonificación y subzonificación**

De conformidad con lo establecido en la fracción XXXVIII del Artículo 3 de la Ley General del Equilibrio Ecológico y la Protección al Ambiente, la zonificación es el instrumento técnico de planeación que puede ser utilizado en el establecimiento de las áreas naturales protegidas, que permite ordenar su territorio en función del grado de conservación y representatividad de sus ecosistemas, la vocación natural del terreno, de su uso actual y potencial, de conformidad con los objetivos dispuestos en la misma declaratoria. Asimismo, existirá una subzonificación, la cual consiste en el instrumento técnico y dinámico de planeación, que se establecerá en el programa respectivo, y que es utilizado en el manejo de las áreas naturales protegidas.

En la declaratoria de la Reserva de la Biosfera Tehuacán-Cuicatlán se estableció un polígono general, es decir, no se estableció una zonificación (zona núcleo y zona de amortiguamiento), por lo que las subzonas establecidas a través del presente instrumento se determinaron con base en los criterios aplicables a la categoría de manejo conforme a lo establecido en los artículos 47 BIS, 47 BIS 1 y 48 de la Ley General del Equilibrio Ecológico y la Protección al Ambiente.

Criterios de Subzonificación

Los criterios técnicos considerados para subzonificar la Reserva de la Biosfera partieron de la información disponible sobre aspectos físicos (topografía, cuencas hidrológicas, suelos y elementos paisajísticos), biológicos (ecosistemas, comunidades vegetales, grado de conservación y la distribución de especies con alguna categoría de riesgo de acuerdo a la Norma Oficial Mexicana NOM-059-SEMARNAT-2010, Protección ambiental-Especies nativas de México de flora y fauna silvestres-Categorías de riesgo y especificaciones para su inclusión, exclusión o cambio-Lista de especies en riesgo).

Por otro lado, y no menos importante, son los reportes científicos, los cuales han logrado determinar sitios de interés biológico-ecológico, como las áreas de distribución de especies endémicas, nuevos registros de especies y poblaciones tipo para la región, información que ha representado un importante criterio para la determinación de la subzonificación.

Considerando que la región de Tehuacán-Cuicatlán ha estado ocupada por distintos grupos humanos desde la época prehispánica, es importante considerar como un criterio adicional a las comunidades y sus

actividades productivas tradicionales, así como la tenencia de la tierra. En este sentido y con el propósito de orientar el uso sustentable del territorio, consolidar los usos presentes que sean compatibles con las cualidades y aptitudes del mismo y/o buscar alternativas para aquellas áreas en que el uso sea inadecuado y se manifiesten conflictos. Se aplicó la metodología para el análisis del estado de conservación de la Reserva de la Biosfera realizando la evaluación del uso del suelo, de acuerdo a la metodología propuesta por la Organización para la Agricultura y la Alimentación (FAO, por sus siglas en inglés) (1976) que a continuación se describe:

Tipos de Utilización de la Tierra (TUTs)

Debido a la extensión y al tipo de tenencia de la tierra de la Reserva de la Biosfera, se aplicó primero la propuesta de Tipos de Utilización de la Tierra, apropiados a una escala estatal, ofrecida por Massiris "en la metodología para la elaboración de los Programas Estatales de Ordenamiento Territorial de la SEDESOL (2004)", se eligieron sólo seis Tipos de Utilización de la Tierra: 1. Bienes y Servicios ambientales; 2. Turismo; 3. Silvicultura; 4. Agroforestería; 5. Agricultura; 6. Silvopastoreo, que a juicio de los investigadores que han trabajado en la Reserva de la Biosfera y técnicos de campo de la misma, constituyen alternativas viables dado el carácter del área natural protegida.

La segunda etapa metodológica consistió en determinar los requerimientos físicos, económicos y sociales de cada uno de los Tipos de Utilización de la Tierra elegidos. Los requerimientos físicos se establecieron a partir de criterios de los investigadores para identificar los umbrales para cada uno de los Tipos de Utilización de la Tierra. Se tomaron como carta base de trabajo la cartografía (INEGI, 1991) considerando las pendientes, precipitación, deterioro, tipo y cobertura vegetal. Esta información se generalizó mediante la definición de categorías para obtener la cartografía sobre la aptitud natural de las unidades territoriales, para lo cual, se diseñaron los árboles de decisiones.

El manejo de la información capturada se basa en el método de análisis de situaciones, conceptos acuñados en la antropología del espacio (Pesci, 2000), al cual se le añadieron los conceptos de pertinencia e interés social como variables indicadoras del nivel de permisibilidad y la aceptación para cada uno de los tipos de utilización de la tierra con base a sus situaciones.

La tercera etapa consistió en la identificación de unidades de paisaje. En este contexto se considera que las áreas naturales protegidas poseen superficies amplias y heterogéneas con escenarios diversos en relación al aprovechamiento, uso y conservación de los recursos naturales. Administrar estos espacios eficientemente implica conocer y definir sitios homogéneos en función de sus características naturales y sociales que permitan darles un manejo diferenciado.

La cuarta etapa consistió en la confrontación de los requerimientos de cada unidad de paisaje para definir la aptitud de cada tipo de utilización de la tierra.

Como resultado de la metodología aplicada tenemos que las subzonas que se apegan a los tipos de utilización de la tierra definidos, son las que a continuación se describen:

Subzonas y políticas de manejo

- I. Subzona de Preservación, con una superficie de 141,781.71157 hectáreas, conformada por 5 polígonos.
- II. Subzonas de Uso Tradicional, con una superficie de 133,739.30675 hectáreas, está integrada por 19 polígonos.
- III. Subzona de Aprovechamiento Sustentable de los Recursos Naturales, con una superficie de 33,046.85615 hectáreas, conformada por 4 polígonos.
- IV. Subzona de Aprovechamiento Sustentable de los Ecosistemas, con una superficie de 178,168.86348 hectáreas, está formada por 19 polígonos.
- V. Subzonas de Aprovechamiento Especial, con una superficie de 239.20426 hectáreas, integrada por 14 polígonos.
- VI. Subzona de Uso Público, con una superficie de 1,000.60244 hectáreas, integrada por 4 polígonos.
- VII. Subzona de Asentamientos Humanos, con una superficie de 2,210.33082 hectáreas, integrada por 29 polígonos.

Subzona de Preservación

Esta subzona está conformada por 5 polígonos, ubicados en los sitios conocidos como: Tres Mogotes, Intermixteca, Sierra Negra, Tehuacán–Miahuatlán, y Calapa–Atlatlahuaca, con una superficie total de 141,781.71157 hectáreas.

Los polígonos de Tres Mogotes con una superficie de 3,014.40700 hectáreas e Intermixteca, con una superficie de 10,050.52738 hectáreas, se localizan en la parte Noroeste de la Reserva de la Biosfera en el Filo de Tierra Colorada, la Intermixteca y la Sierra de Zapotitlán todas en el Estado de Puebla. Presentan una topografía accidentada representada por cerros, laderas y cañadas en donde se distribuye matorral desértico cuyas especies representativas son la yuca (*Yucca periculosa*), maguey (*Agave spp.*), cucharilla (*Dasylium sp.*), biznagas (*Mammillaria spp.*, *Coryphantha spp.*), orégano (*Lippia sp.*), lechuguilla (*Hechtia sp.*), cactáceas columnares con tallos gruesos y suculentos de gran talla con forma de candelabro como *Cephalocereus columna-trajani*, *Polaskia chende*, *P. chichipe*, *Neobuxbaumia tetetzo* y *Agave marmorata* endémicas al Valle de Tehuacán.

Los grandes riscos constituyen un acervo de especies destacando algunas de lento crecimiento como el soyate barrigón, también conocido como sotolín (*Beaucarnea gracilis*) endémica a la región y bajo la categoría de Amenazada, cardón gigante de Tehuacán (*Pseudomitrocereus fulviceps*), biznaga barril de Puebla (*Ferocactus haematacanthus*) bajo la categoría de protección especial, palma real (*Dioon caputoi*, *D. califanoi*), jarrilla u ocotillo (*Fouquieria purpussii*) endémicas para los estados de Puebla y Oaxaca en categoría de peligro de extinción, todas las categorías de riesgo antes señaladas referidas en la Norma Oficial Mexicana NOM-059-SEMARNAT-2010, Protección ambiental - Especies nativas de México de flora y fauna silvestres - Categorías de riesgo especificaciones para su inclusión, exclusión o cambio - Lista de especies en riesgo. Lo inaccesible de ciertas zonas, mantiene la calidad de hábitat para la conservación de estas especies sensibles e indicadores de la estabilidad de los ecosistemas, como la orquídea *Barkeria melanocaulon* que está catalogada como amenazada en la norma oficial mexicana antes referida y además endémica para el Estado de Oaxaca.

También se distribuyen algunas especies de selva baja caducifolia como: copalillo (*Bursera submoniliformis*), *B. schlechtendalii* cuajote colorado (*Ceiba parviflora*), chupandia (*Cyrtocarpa procera*).

En estos polígonos encontramos fauna bajo alguna categoría de riesgo tales como: el mamífero: murciélago hocicudo de curazao (*Leptonycteris curasoae*) Amenazada; reptiles y anfibios serpiente coralillo del Balsas (*Micrurus laticollaris*), huico pigmeo (*Cnemidophorus parvisocius*), nauyaca (*Ophryacus undulatus*), la salamandra pigmea troglodita (*Thorius troglodytes*), salamanquesa de Guerrero, conocida en la región como besucona (*Phyllodactylus bordai*), iguana (*Iguana iguana*) bajo Protección Especial y la lagartija cornuda toro o mexicana, conocida en la región como sapo cornudo (*Phrynosoma taurus*), boa o mazacuata (*Boa constrictor*), culebra listonada cabeza dorada (*Thamnophis chrysocephalus*) y cascabel (*Crotalus intermedius*) como Amenazada de acuerdo a la Norma Oficial Mexicana NOM-059-SEMARNAT-2010, Protección ambiental - Especies nativas de México de flora y fauna silvestres - Categorías de riesgo especificaciones para su inclusión, exclusión o cambio - Lista de especies en riesgo.

Otras importantes especies que se distribuyen en estos polígonos son mamíferos como puma (*Puma concolor*), venado cola blanca (*Odocoileus virginianus*), zorrillo (*Mephitis macroura*), zorra (*Urocyon cinereoargenteus* subsp. *orinomus*), coyote (*Canis latrans*), mapache (*Procyon lotor*), tejón (*Nasua narica*), jabalí (*Pecari tajacu*), aves como gavilán cola roja (*Buteo jamaicensis*), aguililla negra (*Buteogallus anthracinus*) y bolsero (*Icterus wagleri*) y el anfibio: rana (*Hyla xera*) que es endémica al Valle de Tehuacán.

La subzona no solamente considera una riqueza biológica sino paisajística revelando el buen estado de conservación del sistema ecológico, por lo cual es necesario protegerla.

El polígono Sierra Negra comprende una superficie de 4,266.93872 ha, se localiza al noreste dentro de los límites de la Reserva de la Biosfera, forma parte de las microcuencas de los ríos Zicaxtla y Comulco.

En su totalidad se distribuye matorral xerófilo, selva baja caducifolia y bosque de pino en buen estado de conservación permitiendo el mantenimiento de las microcuencas antes citadas y cuyos elementos dominantes están representados por burseras y cactáceas columnares candeliformes como *Cephalocereus columna-trajani*, *Pachycereus weberi*, algunas endémicas al valle de Tehuacán. Reptiles como la cascabel (*Crotalus rabus*) Amenazada, coralillo (*Micrurus laticollaris*) y camaleón cola corta (*Phrynosoma branconnieri*) bajo Protección Especial de acuerdo a la Norma Oficial Mexicana NOM-059-SEMARNAT-2010, Protección ambiental - Especies nativas de México de flora y fauna silvestres - Categorías de riesgo especificaciones para su inclusión, exclusión o cambio - Lista de especies en riesgo.

El polígono Tehuacán–Miahuatlán con una superficie de 23,887.31835 hectáreas, corresponde a las mismas características biológicas y de localización de los polígonos Tres Mogotes e Intermixteca.

El polígono Calapa–Atlatlahuaca comprende una superficie de 100,562.52012 ha, se localiza en la parte centro-sureste de la Reserva de la Biosfera, constituye un corredor biológico entre las Sierras Mazateca, Juárez y Mixteca.

Se distribuye selva baja caducifolia con especies como copalillo (*Bursera submoniliformis*), cuajote colorado (*B. schlechtendalii*), pochote (*Ceiba parvifolia*), chupandia (*Cyrtocarpa procera*), matorral xerófito crasicaule flor de mayo (*Plumeria rubra*), venenillo (*Thevetia thevetioides*), bosque de encino *Quercus magnifolia*, *Q. acutifolia*, *Q. glaucoides* y *Q. castanea* acompañados por soluches (*Tillandsia spp.*), rosetas (*Echeveria chiapensis*) mazorquita (*Rhipsalis baccifera*), *Nopalxochi* (*Disocactus ackermanii*), cucharilla (*Dasyllirion serratifolium*) y diversas especies de orquídeas en buen estado de conservación. Se distribuyen asociaciones de *Bursera simaruba*, *Conzattia multiflora*, *Lysiloma acapulcense*, *L. divaricata*, *Euphorbia schlechtendalii*, *Amphipterygium adstringens*, *Jacaratia mexicana*, y *Ficus spp.*

Este polígono forma un corredor biológico hacia la Sierra Mazateca lo que permite el flujo de especies de mamíferos como tigrillo (*Leopardus pardalis*) en Peligro de Extinción, jaguarundi (*Herpailurus yagouaroundi*), nutria neotropical o nutria de río (*Lontra longicaudis*), reptiles como culebra perico gargantilla (*Leptophis diplostropis*) especies amenazadas, aves como tecole enano (*Micrathene whitneyi*) en Protección Especial y la guacamaya verde (*Ara militaris*) en Peligro de Extinción, según las categorías de riesgo de la Norma Oficial Mexicana NOM-059-SEMARNAT-2010, Protección ambiental - Especies nativas de México de flora y fauna silvestres - Categorías de riesgo especificaciones para su inclusión, exclusión o cambio - Lista de especies en riesgo y otras especies prioritarias para la Reserva como puma (*Puma concolor*) y venado cola blanca (*Odocoileus virginianus*) por ser indicadores de la salud del ecosistema.

Las actividades permitidas y no permitidas en los polígonos que constituyen esta subzona, se indican en el siguiente cuadro:

Subzona de preservación	
Actividades permitidas	Actividades no permitidas
1. Actividades culturales tradicionales ¹	1. Abrir senderos, brechas o caminos
2. Actividades productivas de bajo impacto ambiental ²	2. Agricultura
3. Colecta científica ³	3. Alimentar, tocar o hacer ruidos intensos que alteren el comportamiento natural de los ejemplares de la vida silvestre
4. Colecta científica ⁴	4. Alterar o destruir por cualquier medio o acción los sitios de alimentación, anidación, refugio o reproducción de las especies silvestres
5. Educación ambiental	5. Aprovechamiento forestal, salvo para colecta científica y uso doméstico
6. Establecimiento de UMAS con fines de recuperación y repoblación de la vida silvestre	6. Construcción de infraestructura
7. Filmaciones, actividades de fotografía, captura de imágenes o sonidos, con fines científicos, culturales o educativos	7. Dañar, cortar y marcar árboles
8. Investigación científica y monitoreo del ambiente	8. Despegue y aterrizaje de vehículos recreativos aéreos (ultraligeros)
9. Mantenimiento de caminos existentes ⁵	9. Encender fogatas
	10. Extracción de materiales pétreos
	11. Extraer flora y fauna viva o muerta, así como otros elementos biogenéticos, salvo para colecta científica.
	12. Filmaciones, actividades de fotografía, la captura de imágenes o sonidos por cualquier medio, con fines comerciales
	13. Ganadería incluyendo el pastoreo
	14. Interrumpir, rellenar, desecar o desviar flujos hidráulicos
	15. Introducir especies exóticas invasoras ⁶
	16. Introducir plantas, semillas y animales domésticos
	17. Motociclismo extremo (enduro y cuatrimotos)
	18. Realizar actividades cinegéticas o de explotación y aprovechamiento de especies de flora y fauna silvestres
	19. Realizar actividades de dragado o de cualquier otra

	<p>naturaleza, que generen la suspensión de sedimentos, o provoquen áreas con aguas fangosas o limosas dentro del área protegida o zonas aledañas</p> <p>20. Remover o extraer material mineral</p> <p>21. Tirar o abandonar desperdicios</p> <p>22. Tránsito de vehículos salvo para actividades de administración y manejo del área</p> <p>23. Trasladar especímenes de poblaciones nativas de una comunidad biológica a otra</p> <p>24. Turismo y Turismo de bajo impacto</p> <p>25. Utilizar lámparas o cualquier fuente de luz para aprovechamiento u observación de ejemplares de la vida silvestre, salvo para actividades de investigación y colecta científica</p> <p>26. Vehículos motorizados fuera de las vías de acceso</p> <p>27. Venta de alimentos y artesanías</p> <p>28. Verter o descargar contaminantes, desechos o cualquier tipo de material nocivo</p>
<p>¹ Viajes que se realizan por motivos religiosos.</p> <p>² Uso de leña para uso doméstico la cual deberá provenir exclusivamente de arbolado muerto, así como aquellas que no impliquen modificaciones sustanciales de las características o, y condiciones naturales originales, así como caminatas por senderos y observación de flora y fauna silvestre.</p> <p>³ Conforme a lo previsto por el artículo 2o., fracción VI del Reglamento de la Ley General de Vida Silvestre.</p> <p>⁴ Conforme a lo previsto por el artículo 2o., fracción VII del Reglamento de la Ley General de Desarrollo Forestal Sustentable.</p> <p>⁵ Siempre y cuando se lleven a cabo por las comunidades asentadas en la subzona, y que no implique modificaciones sustanciales de las características o condiciones naturales.</p> <p>⁶ Conforme a lo establecido en las fracciones XIII y XVII del artículo 3o. de la Ley General de Vida Silvestre.</p>	

Subzonas de Uso Tradicional

La Subzona de Uso Tradicional en la Reserva de la Biosfera está integrada por 19 polígonos con una superficie total de 133,739.30675 hectáreas, se distribuye de forma dispersa en toda la Reserva de la Biosfera.

Los polígonos que integran esta subzona son: polígono 1, con una superficie de 6,344.93627 hectáreas, polígono 2, con una superficie de 4,009.63752 hectáreas, polígono 3, con una superficie de 845.31191 hectáreas, polígono 4, con una superficie de 3,418.72843 hectáreas, polígono 5, con una superficie de 538.11085 hectáreas, polígono 6, con una superficie de 3,446.97000 hectáreas, polígono 7, con una superficie de 699.40636 hectáreas, polígono 8, con una superficie de 1,432.36474 hectáreas, polígono 9, con una superficie de 6,209.05827 hectáreas, polígono 10, con una superficie de 5,359.96785 hectáreas, polígono 11, con una superficie de 53,567.12195 hectáreas, polígono 12, con una superficie de 6,984.53079 hectáreas, polígono 13, con una superficie de 17,634.97665, polígono 14, con una superficie de 2,686.88580 hectáreas polígono 15, con una superficie de 1,963.16936 hectáreas, polígono 16, con una superficie de 2,032.40815 hectáreas, polígono 17, con una superficie de 5,117.39147 hectáreas, polígono 18, con una superficie de 5,388.42599 hectáreas y polígono 19, con una superficie de 6,059.90439 hectáreas.

Esta subzona considera comunidades vegetales tales como: matorral desértico rosetófilo, bosque de táscate (*Juniperus sp*) con distribución irregular, así como pequeños manchones de chaparral, selva baja caducifolia y algunas barrancas con mezquite y vegetación secundaria.

En la región sureste se distribuyen poblaciones de palma real (*Dioon caputoi*). Sin embargo, la vegetación predominante está representada por bosque de encino con la presencia de orquídeas tanto epifitas como terrestres.

En esta subzona las comunidades asentadas en el área natural protegida, realizan aprovechamiento tradicional, consistente en recolección de materiales para la elaboración o reparación de corrales, aprovechamiento de leña, colecta de plantas medicinales (*Lippia alba*, *Jatropha dioica*); uso cultural y alimenticio. La obtención de hojas de palma para la elaboración de artesanías como petates y cestos; barro para la fabricación de artesanías; agave para la producción de bebidas.

Las actividades permitidas y no permitidas en los polígonos que constituyen esta subzona, se indican en el siguiente cuadro:

Subzonas de Uso Tradicional	
Actividades permitidas	Actividades no permitidas

<ol style="list-style-type: none"> 1. Actividades culturales tradicionales¹ 2. Aprovechamiento de recursos naturales con fines de autoconsumo y para la satisfacción de las necesidades económicas básicas² 3. Colecta Científica³ 4. Colecta Científica⁴ 5. Construcción de Infraestructura de apoyo a las actividades de investigación científica, educación ambiental y turismo de bajo impacto ambiental⁵ 6. Educación ambiental 7. Establecimiento de UMAS 8. Filmaciones, fotografías, captura de imágenes o sonidos 9. Investigación científica y monitoreo del ambiente 10. Mantenimiento de caminos 11. Turismo de bajo impacto ambiental⁶ 	<ol style="list-style-type: none"> 1. Abrir senderos, brechas o caminos 2. Alimentar, tocar o hacer ruidos intensos que alteren el comportamiento natural de los ejemplares de la vida silvestre, salvo para actividades de investigación y colecta científica 3. Alterar o destruir por cualquier medio o acción los sitios de alimentación, anidación, refugio o reproducción de las especies silvestres 4. Aprovechamiento forestal, salvo para colecta científica y uso doméstico 5. Dañar, cortar y marcar árboles, salvo en el caso de uso doméstico 6. Encender fogatas 7. Extraer flora y fauna viva o muerta, así como otros elementos biogénicos, salvo para autoconsumo o colecta científica. 8. Ganadería incluyendo el pastoreo 9. Hacer uso de explosivos 10. Interrumpir, rellenar, desecar o desviar flujos hidráulicos o cuerpos de agua 11. Introducir especies exóticas invasoras⁷ 12. Motociclismo extremo (enduro y cuatrimotos) 13. Realizar actividades de dragado o de cualquier otra naturaleza, que generen la suspensión de sedimentos, o provoquen áreas con aguas fangosas o limosas dentro del área protegida o zonas aledañas 14. Realizar, sin autorización, actividades cinegéticas o de explotación y aprovechamiento de especies de flora y fauna silvestres; salvo para el aprovechamiento de recursos naturales con fines de autoconsumo 15. Remover o extraer material mineral 16. Tirar o abandonar desperdicios 17. Trasladar especímenes de poblaciones nativas de una comunidad biológica a otra 18. Utilizar lámparas o cualquier fuente de luz para aprovechamiento u observación de ejemplares de la vida silvestre, salvo para actividades de investigación y colecta científica 19. Venta de alimentos y artesanías <p>Verter o descargar contaminantes, desechos o cualquier tipo de material nocivo al suelo o a cuerpos de agua</p>
--	---

¹ Viajes que se realizan por motivos religiosos.

² Consistente en la recolección de recursos naturales como la obtención de materiales para la construcción de viviendas tradicionales y elaboración o reparación de corrales, aprovechamiento de leña para la preparación de alimentos, colecta de plantas medicinales; uso cultural y alimenticio, así como la obtención de hojas de palma para la elaboración de artesanías como petates y cestos; barro para la fabricación de artesanías y agave para la producción de bebidas.

³ Conforme a lo previsto por el artículo 2o., fracción VI del Reglamento de la Ley General de Vida Silvestre.

⁴ Conforme a lo previsto por el artículo 2o., fracción VII del Reglamento de la Ley General de Desarrollo Forestal Sustentable.

⁵ Utilizando ecotecias y materiales tradicionales de construcción propios de la región y acordes con el entorno natural.

⁶ Consistente en ciclismo de montaña por rutas previamente establecidas por la Dirección del Área, despegue y aterrizaje de vehículos recreativos aéreos (ultraligeros), paseos a caballo y caminatas por senderos para observación de flora y fauna.

⁷ Conforme a lo establecido en las fracciones XIII y XVII del artículo 3o. de la Ley General de Vida Silvestre.

Subzona de Aprovechamiento Sustentable de los Recursos Naturales

Esta subzona comprende una superficie 33,046.85615 hectáreas, ubicadas al Sureste de la Reserva de la Biosfera y está conformada por 4 polígonos: El polígono 1, con una superficie de 1,041.66356 hectáreas, polígono 2, con una superficie de 12,997.36455 hectáreas, polígono 3 con una superficie de 3,334.10353 hectáreas, y polígono 4, con una superficie de 15,673.72451 hectáreas.

En esta subzona se distribuye el bosque de pino y pino-encino con especies de *Pinus oaxacana*, *P. patula* y *P. lawsonii*; selva baja caducifolia, cuyos géneros dominantes están representados por *Bursera*, *Salvia*, *Bacharis*, *Bidens*; bosque mesófilo de montaña representado por especies como *Quercus candicans*, *Pinus patula*, *Liquidambar styraciflua*, *Weinmannia pinnata*, *Ternstroemia sylvatica*, *Ilex discolor*, *Dendropanax populifolius*, *Ocotea helicterifolia*, entre otras. En estas comunidades vegetales se han estado realizando aprovechamientos maderables y no maderables, con fines medicinales y comerciales y elaboración de artesanías.

Asimismo, en estos bosques se distribuyen una amplia diversidad de epífitas como bromeliáceas del género *Tillandsia* y orquídeas tanto epífitas como terrestres. También se distribuye selva baja caducifolia, cuyos géneros dominantes están representados por *Bursera*, *Salvia*, *Bacharis*, *Bidens*. Algunas orquídeas como *Prosthechea michoacana* de uso alimenticio, *Prosthechea vitellina*, spiranthes de Oaxaca, o también conocida como zapatilla (*Pseudocranichis thysanochila*) endémica al Estado de Oaxaca, están catalogadas en la Norma Oficial Mexicana NOM-059-SEMARNAT-2010, Protección ambiental-Especies nativas de México de flora y fauna silvestres-Categorías de riesgo y especificaciones para su inclusión, exclusión o cambio-Lista de especies en riesgo como protección especial, *Echeveria rosea*, endémica para México cuya distribución corresponde con el bosque de encino y selva baja caducifolia, *Cyrtopodium macrobulbon* es usada como ornato y alimento.

Con respecto a la fauna se ha registrado el ocelote o tigrillo (*Leopardus wiedii*) en peligro de extinción, nauyaca (*Ophryacus undulatus*) en protección especial, el tlaconete pinto o la salamandra (*Pseudoeurycea belli*) endémica del estado de Oaxaca y en categoría de Amenazada, la rana ladrona danzante (*Eleutherodactylus mexicanus*) que se ha registrado sólo en dos partes de la Reserva de la Biosfera, en Zapotitlán y en San Juan Bautista Atlatlahuca, y se encuentra en categoría de Peligro de Extinción, así como el lagarto alicante oaxaqueño (*Abronia oaxacae*) que está en categoría de Protección Especial en la Norma Oficial Mexicana NOM-059-SEMARNAT-2010, Protección ambiental-Especies nativas de México de flora y fauna silvestres-Categorías de riesgo y especificaciones para su inclusión, exclusión o cambio-Lista de especies en riesgo, puma (*Puma concolor*) el puma no está considerado dentro de la norma antes citada; sin embargo, está catalogado como una especie prioritaria para el manejo de esta área natural protegida. La presencia de estas especies es un indicador del estado de conservación del sistema ecológico y del buen manejo que se hace de los recursos naturales.

Las actividades permitidas y no permitidas en los polígonos que constituyen esta subzona, se indican en el siguiente cuadro:

Subzonas de Aprovechamiento Sustentable de los Recursos Naturales	
Actividades permitidas	Actividades no permitidas
1. Actividades culturales tradicionales ¹	1. Abrir senderos, brechas o caminos
2. Aprovechamiento forestal	2. Alimentar, tocar o hacer ruidos intensos que alteren el comportamiento natural de los ejemplares de la vida silvestre, salvo para actividades de investigación y colecta científica
3. Colecta científica ²	3. Alterar o destruir por cualquier medio o acción los sitios de alimentación, anidación, refugio o reproducción de las especies silvestres
4. Colecta científica ³	4. Agricultura
5. Construcción y mantenimiento de infraestructura de apoyo a las actividades de investigación científica, educación ambiental y turismo de bajo impacto ambiental ⁴	5. Construcción de infraestructura, salvo para apoyo a las actividades de investigación científica, educación ambiental y turismo de bajo impacto ambiental
6. Educación ambiental	6. Encender fogatas
7. Establecimiento de UMAS	7. Ganadería, incluyendo el pastoreo
8. Filmaciones, fotografías, captura de imágenes o sonidos	8. Interrumpir, rellenar, desecar o desviar flujos hidráulicos o cuerpos de agua
9. Investigación científica y monitoreo del ambiente	9. Introducir especies exóticas invasoras ⁶
10. Mantenimiento de caminos existentes	
11. Turismo de bajo impacto ambiental ⁵	

	<ol style="list-style-type: none"> 10. Motociclismo extremo (enduro y cuatrimotos) 11. Tirar o abandonar desperdicios 12. Trasladar especímenes de poblaciones nativas de una comunidad biológica a otra 13. Realizar, actividades de dragado o de cualquier otra naturaleza, que generen la suspensión de sedimentos, o provoquen áreas con aguas fangosas o limosas dentro del área protegida o zonas aledañas 14. Remover o extraer material mineral 15. Utilizar lámparas o cualquier fuente de luz para aprovechamiento u observación de ejemplares de la vida silvestre, salvo para las actividades de investigación y colecta científica. 16. Verter o descargar contaminantes, desechos o cualquier tipo de material nocivo
<p>¹ Viajes que se realizan por motivos religiosos.</p> <p>² Conforme a lo previsto por el artículo 2o., fracción VI del Reglamento de la Ley General de Vida Silvestre.</p> <p>³ Conforme a lo previsto por el artículo 2o., fracción VII del Reglamento de la Ley General de Desarrollo Forestal Sustentable.</p> <p>⁴ Utilizando ecotecnias y materiales tradicionales de construcción propios de la región y acordes con el entorno natural.</p> <p>⁵ Exclusivamente ciclismo de montaña, despegue y aterrizaje de vehículos recreativos aéreos (ultraligeros), paseos a caballo y caminatas por senderos para observación de flora y fauna.</p> <p>⁶ Conforme a lo establecido en las fracciones XIII y XVII del artículo 3o. de la Ley General de Vida Silvestre.</p>	

Subzona de Aprovechamiento Sustentable de los Ecosistemas.

Esta subzona comprende una superficie de 178,168.86348 hectáreas, y está integrada por 19 polígonos ubicados en toda la Reserva de la Biosfera.

Los polígonos son: polígono 1, con una superficie de 495.59407 hectáreas, polígono 2, con una superficie de 367.34256 hectáreas, polígono 3, con una superficie de 87,128.45760 hectáreas, polígono 4, con una superficie de 591.18839 hectáreas, polígono 5, con una superficie de 1,846.64763 hectáreas, polígono 6, con una superficie de 2,716.65822 hectáreas, polígono 7, con una superficie de 6,484.94625 hectáreas, polígono 8, con una superficie de 1,357.85651 hectáreas, polígono 9, con una superficie de 31.99242 hectáreas, polígono 10, con una superficie de 1,278.21987 hectáreas, polígono 11, con una superficie de 7,468.15094 hectáreas, polígono 12, con una superficie de 2,303.45221 hectáreas, polígono 13, con una superficie de 24,178.75507 hectáreas, polígono 14, con una superficie de 792.83786 hectáreas, polígono 15, con una superficie de 349.38120 hectáreas, polígono 16, con una superficie de 4,918.57839 hectáreas, polígono 17, con una superficie de 258.99303 hectáreas, polígono 18, con una superficie de 28,824.78034 hectáreas, y polígono 19, con una superficie de 6,775.03092 hectáreas.

En esta subzona se ha llevado a cabo el uso agropecuario, predominando la ganadería caprina que se ha desarrollado desde la época de la Colonia. En cuanto a la agricultura se practican los cultivos de temporal (el maíz, frijol, calabaza, trigo, amaranto y cebada) en parcelas regularmente rodeadas de vegetación nativa perturbada como matorral xerófilo con vegetación secundaria, remanentes de bosques de encino, encino-pino, bosques de cedro (*Juniperus sp*) y en baja proporción pastizal inducido y un alto porcentaje de áreas sin vegetación aparente.

También se desarrolla la agricultura de riego, las hortalizas son las más cultivadas y abastecen de vegetales a los mercados de Tepeaca, Huixcolotla y la misma ciudad de Tehuacán.

En la zona de ingreso a la cañada oaxaqueña desde Coxcatlán en la rivera del Río Salado hasta Tecomavaca, Oax., predomina el cultivo de caña de azúcar, para abastecer al ingenio Calipan del municipio de Coxcatlán, Pue. En la cañada oaxaqueña específicamente en terrenos de la vega de la zona de inundación del Río Grande se realizan cultivos importantes de cítricos como naranja y limón, así como papaya, mango, sandía, melón y zapote negro.

En la región de la Mixteca Coixtlahuaca, se cultivan frutales como la pera, manzana y durazno.

Las actividades permitidas y no permitidas en los polígonos que constituyen esta subzona, se indican en el siguiente cuadro:

Subzona de Aprovechamiento Sustentable de los Ecosistemas	
Actividades permitidas	Actividades no permitidas
1. Actividades culturales tradicionales ¹	1. Alimentar, tocar o hacer ruidos intensos que alteren el comportamiento natural de los ejemplares de la vida silvestre, salvo para actividades de investigación y colecta científica
2. Agricultura ^{2 y 3}	2. Alterar o destruir por cualquier medio o acción los sitios de alimentación, anidación, refugio o reproducción de las especies silvestres
3. Colecta Científica ⁴	3. Aprovechamiento forestal, salvo colecta científica
4. Colecta Científica ⁵	4. Apertura de nuevos caminos
5. Construcción de Infraestructura de apoyo a las actividades de investigación científica, educación ambiental y turismo de bajo impacto ambiental ⁶	5. Encender fogatas
6. Educación ambiental	6. Hacer uso de explosivos
7. Establecimiento de UMAS	7. Interrumpir, rellenar, desecar o desviar flujos hidráulicos o cuerpos de agua
8. Ganadería ⁷	8. Introducir especies exóticas invasoras ⁹
9. Investigación científica y monitoreo del ambiente	9. Motociclismo extremo (enduro y cuatrimotos)
10. Filmaciones, fotografías, captura de imágenes y sonidos	10. Realizar actividades de dragado o de cualquier otra naturaleza, que generen la suspensión de sedimentos, o provoquen áreas con aguas fangosas o limosas dentro del área protegida o zonas aledañas
11. Mantenimiento de caminos existentes	11. Remover o extraer material mineral
12. Turismo de bajo impacto ambiental ⁸	12. Tirar o abandonar desperdicios
	13. Trasladar especímenes de poblaciones nativas de una comunidad biológica a otra
	14. Utilizar lámparas o cualquier fuente de luz para aprovechamiento u observación de ejemplares de la vida silvestre, salvo para actividades de investigación y colecta científica
	15. Venta de alimentos y artesanías
	16. Verter o descargar contaminantes, desechos o cualquier tipo de material nocivo
<p>¹ Viajes que se realizan por motivos religiosos.</p> <p>^{2 y 7} Únicamente aquella que se realice con las técnicas tradicionales bajo esquemas de sustentabilidad, que se lleven a cabo en predios que cuenten con aptitud para este fin, y en aquellos en que dichas actividades se realicen de manera cotidiana, siempre y cuando no se amplie la frontera agrícola.</p> <p>³ Incluyendo agroforestería y agrosilvopastoreo.</p> <p>⁴ Conforme a lo previsto por el artículo 2o., fracción VI del Reglamento de la Ley General de Vida Silvestre.</p> <p>⁵ Conforme a lo previsto por el artículo 2o., fracción VII del Reglamento de la Ley General de Desarrollo Forestal Sustentable.</p> <p>⁶ Utilizando ecotecias y materiales tradicionales de construcción propios de la región y acordes con el entorno natural.</p> <p>⁸ Exclusivamente ciclismo de montaña, despegue y aterrizaje de vehículos recreativos aéreos (ultraligeros), paseos a caballo y caminatas por senderos para observación de flora y fauna.</p> <p>⁹ Conforme a lo establecido en las fracciones XIII y XVII del artículo 3o. de la Ley General de Vida Silvestre.</p>	

Subzonas de Aprovechamiento Especial

Abarca una superficie de 239.20426 hectáreas, comprendida por 14 polígonos en los que se desarrollan actividades de aprovechamiento de bancos de material pétreo para la construcción, salineras y un relleno

sanitario. Estos polígonos abarcan principalmente los sitios conocidos como: Cantera San Luis Temalacayuca, con una superficie de 68.97984, Cantera de San Lorenzo con una superficie de 2.67967 hectáreas, Cantera Nutek, con una superficie de 1.07091 hectáreas, Cantera el Riego, con una superficie de 2.06515 hectáreas, Cantera Santa María Coapam con una superficie de 37.53293 hectáreas, el relleno sanitario de Tehuacán, con una superficie de 16.46439 hectáreas, Salinas Grandes con una superficie de 29.46086 hectáreas, Salinas Chiquitas, con una superficie de 2.15032 hectáreas, Salinas La Barranca, con una superficie de 1.84479 hectáreas, Salinas El Castillo, con una superficie de 12.35303 hectáreas, Salinas Desconocidas, con una superficie de 2.65071 hectáreas, Salinas Rinconada con una superficie de 1.08941 hectáreas, Cantera Ignacio Mejilla, con una superficie de 28.22224 hectáreas, y Cantera Nanahuatipam con una superficie de 32.64001 hectáreas.

La mayoría de la superficie involucrada en la extracción de materiales pétreos, y las salineras corresponden con áreas de distribución de matorral xerófilo con dominancia de cactáceas columnares como los tetechos (*Neobuxbamia tetezo*), biznaga tonel grande, conocida en la región como asiento de suegra (*Echinocactus platyacanthus*), bajo la categoría de protección especial de acuerdo a la Norma Oficial Mexicana NOM-059-SEMARNAT-2010, Protección ambiental-Especies nativas de México de flora y fauna silvestres-Categorías de riesgo y especificaciones para su inclusión, exclusión o cambio-Lista de especies en riesgo; nopal (*Opuntia pillifera*), biznaga (*Ferocactus robustus*), esta última endémica al Valle de Tehuacan; maguey pitzomel (*Agave marmorata*), rabo de león (*Agave kerchovia*), cachitun (*Agave karwinskia*), sotolin (*Beaucarnea gracilis*), sangregado (*Jatropha neopaciflora*). En las salineras se produce sal de manera prehispánica para consumo humano, pecuario, medicinal tradicional y para su comercialización.

El aprovechamiento de cantera corresponde a los ejidos del mismo nombre ejido Ignacio Mejía y San Antonio Nanahuatipam de los municipios de Teotitlán de Flores Magón y San Antonio Nanahuatipam Oax., respectivamente, se distribuye selva baja caducifolia con el predominio de los géneros *Bursera*, *Acacia*, *Ipomoea*, *Guazuma* y *Prosopis*, se ha documentado la presencia de ejemplares de jarrilla (*Fouquieria purpussii*) especie con la categoría de en peligro de extinción, según la Norma Oficial Mexicana NOM-059-SEMARNAT-2010, Protección ambiental-Especies nativas de México de flora y fauna silvestres-Categorías de riesgo y especificaciones para su inclusión, exclusión o cambio-Lista de especies en riesgo.

Las actividades permitidas y no permitidas en los polígonos que constituyen esta subzona, se indican en el siguiente cuadro:

Subzona de Aprovechamiento Especial	
Actividades permitidas	Actividades no permitidas
1. Construcción y mantenimiento de infraestructura	1. Interrumpir, rellenar, desecar o desviar flujos hidráulicos o cuerpos de agua
2. Educación ambiental	2. Introducir especies exóticas invasoras ¹
3. Aprovechamiento de bancos de material	3. Tirar o abandonar desperdicios
4. Minería	4. Realizar, sin autorización, actividades de dragado o de cualquier otra naturaleza, que generen la suspensión de sedimentos, o provoquen áreas con aguas fangosas o limosas dentro del área natural protegida o zonas aledañas
5. Filmaciones, fotografías, captura de imágenes o sonidos	5. Verter o descargar contaminantes, desechos o cualquier tipo de material nocivo
6. Investigación científica y monitoreo del ambiente	6. Realizar, actividades cinegéticas o de explotación y aprovechamiento de especies de flora y fauna silvestres
7. Mantenimiento de caminos existentes	

¹ Conforme a lo establecido en las fracciones XIII y XVII del artículo 3o. de la Ley General de Vida Silvestre

Subzona de Uso Público

Esta conformada por 4 polígonos con superficie total de 1,000.60244 hectáreas. Los polígonos son conocidos como: Jardín Botánico Helia Bravo Hollis, con una superficie de 75.73162 hectáreas, Las Turritelas, con una superficie de 8.42444 hectáreas, La Fortaleza, con una superficie de 587.20729 hectáreas, y Cañón del Sabino, con una superficie de 329.23909 hectáreas, ubicadas al Sureste y Noroeste.

La vegetación dominante consiste de matorral xerófilo-rosetófilo y crasicaule cuyas principales especies son: la biznaga de piñita (*Ferocactus robustus*), endémica para el Valle de Tehuacán; maguey pitzomel (*Agave marmorata*); rabo de león. El jardín Botánico, por su conformación y densidad puede considerarse como el sitio con mayor diversidad y abundancia de cactáceas columnares como pitayos y cardones, muchas endémicas a la región. En la reserva se distribuye también selva baja caducifolia con cardonales, tetecheras y bosque de galería en el Río Grande cuyas especies dominantes son: *Cyrtocarpa procera*, *Amphipterygium adstringens*, *Bursera aloexylon*, *B. bipinnata*, *B. morelensis*, *B. odorata*, *Cassia emarginata*, *Ceiba parviflora*, *Leucaena pueblana*. Esta subzona comprende el Cañón del Sabino, Oax., que constituye el área de distribución y anidación de una de las poblaciones más estables de guacamaya verde (*Ara militaris*), catalogada en peligro de extinción de acuerdo a la Norma Oficial Mexicana NOM-059-SEMARNAT-2010, Protección ambiental-Especies nativas de México de flora y fauna silvestres-Categorías de riesgo y especificaciones para su inclusión, exclusión o cambio-Lista de especies en riesgo considerada como uno de los atractivos principales para el desarrollo de actividades de observación de fauna que realizan las comunidades asentadas en el área.

La infraestructura con la que se cuenta son senderos y museo interpretativo, cabañas, áreas para realizar actividades de campamento, equipo disponible para acampar, caminatas, paseos a caballo, ciclismo de montaña. Además de guías comunitarios que realizan los recorridos en los senderos del Jardín y los alrededores para la observación de flora y fauna, fósiles marinos y huellas de dinosaurios, un puente colgante para la observación de flora y fauna silvestre, un sendero de 1.5 km, en el Cañón del Sabino con una caída de 300 m. de profundidad mismo que ha sido utilizado para la observación de las guacamayas verdes, zona arqueológica y belleza paisajística. Esta subzona a través de la realización de actividades turísticas de bajo impacto ambiental, promovidas por las comunidades, contribuye a la sensibilización de los visitantes, así como, constituyen alternativas económicas para las comunidades, redundando en la conservación.

Las actividades permitidas y no permitidas en los polígonos que constituyen esta subzona, se indican en el siguiente cuadro:

Subzona de Uso Público	
Actividades permitidas	Actividades no permitidas
1. Colecta científica ¹	1. Apertura de caminos
2. Colecta científica ²	2. Aprovechamiento forestal
3. Construcción y mantenimiento de Infraestructura de apoyo a las actividades de investigación científica, educación ambiental, turismo y turismo de bajo impacto ambiental ³	3. Apertura de bancos de material
4. Educación ambiental	4. Extraer flora y fauna viva o muerta, así como otros elementos biogenéticos, salvo para la actividad de colecta científica
5. Filmaciones, fotografías, captura de imágenes o sonidos	5. Interrumpir, rellenar, desecar o desviar flujos hidráulicos
6. Investigación científica y monitoreo del ambiente	6. Introducir especies exóticas invasoras ⁴
7. Mantenimiento de caminos	7. Realizar, actividades de dragado o de cualquier otra naturaleza, que generen la suspensión de sedimentos, o provoquen áreas con aguas fangosas o limosas dentro del área protegida o zonas aledañas
8. Turismo y turismo de bajo impacto ambiental	8. Realizar actividades cinegéticas o de explotación y aprovechamiento de especies de flora y fauna silvestres
9. Venta de alimentos y artesanías	9. Tirar o abandonar desperdicios
	10. Verter o descargar contaminantes, desechos o cualquier tipo de material nocivo

¹ Conforme a lo previsto por el artículo 2o., fracción VI del Reglamento de la Ley General de Vida Silvestre.

² Conforme a lo previsto por el artículo 2o., fracción VII del Reglamento de la Ley General de Desarrollo Forestal Sustentable.

³ Utilizando ecotecnias y materiales tradicionales de construcción propios de la región y acordes con el entorno natural.

⁴ Conforme a lo establecido en las fracciones XIII y XVII del artículo 3o. de la Ley General de Vida Silvestre

Subzona de Asentamientos Humanos

Esta subzona esta integrada por una superficie de 2,210.33082 hectáreas, integrada por 29 polígonos, que constituyen los principales asentamientos humanos considerados en la Reserva de la Biosfera correspondientes a los estados de Puebla y Oaxaca, se ubican a lo largo del polígono comprendidos por las localidades en las que se concentra el mayor número de pobladores del área natural protegida, por lo que presenta una modificación sustancial a los ecosistemas originales motivo por el que se consideraron dentro de la subzona de asentamientos humanos.

Los asentamientos humanos son los siguientes: San Martín Esperilla, con una superficie de 29.78664 hectáreas, San Jose Monte Chiquito, con una superficie de 84.03171 hectáreas, Tehuacán A, con una superficie de 312.83278 hectáreas, Tehuacán B, con una superficie de 9.08235 hectáreas, Tehuacán C, con una superficie de 4.03008 hectáreas, Resurrección (Meseta el Riego), con una superficie de 89.38567 hectáreas, San Antonio Texcala, con una superficie de 54.39660 hectáreas, Santa Ana Telectoc, con una superficie de 209.93047 hectáreas, San Andrés Arrealco con una superficie de 34.52609 hectáreas, San Lucas Teteletitlán, con una superficie de 35.51544 hectáreas, Zapotitlán Salinas con una superficie de 168.26412 hectáreas, San Gabriel Chilac con una superficie de 22.38434 hectáreas, San Juan Atzingo con una superficie de 110.79468 hectáreas, Colonia San Martín, con una superficie de 102.56915 hectáreas; Xochiltepec, con una superficie de 56.32123 hectáreas; Chichiltepec, con una superficie de 28.76442 hectáreas, Los Reyes Metzontla, con una superficie de 96.81289 hectáreas, San Luis Atolotitlán con una superficie de 35.31137 hectáreas; Caltepec con una superficie de 97.34393 hectáreas, Coatepec con una superficie de 31.25833 hectáreas, San Juan de los Cués, con una superficie de 75.62405 hectáreas; Santa María Ixcatán, con una superficie de 75.10905 hectáreas, Guadalupe de los Obos con una superficie de 13.06685 hectáreas, San Pedro Jocotipac con una superficie de 143.60708 hectáreas; San Miguel Huautla con una superficie de 120.35561 hectáreas; San Francisco Tutepetongo con una superficie de 20.47929 hectáreas, Santa María Texcatitlán con una superficie de 39.68685 hectáreas; Pericón con una superficie de 6.79287 hectáreas, y San Gabriel Almoloya con una superficie de 102.26688.

Las actividades permitidas y no permitidas en los polígonos que constituyen esta subzona, se indican en el siguiente cuadro:

Subzona de Asentamientos Humanos	
Actividades permitidas	Actividades no permitidas
1. Actividades culturales tradicionales ¹	1. Interrumpir, rellenar, desecar o desviar flujos hidráulicos
2. Agricultura ²	2. Introducir especies exóticas invasoras ³
3. Construcción y mantenimiento de infraestructura	3. Realizar, sin autorización, actividades de dragado o de cualquier otra naturaleza, que generen la suspensión de sedimentos, o provoquen áreas con aguas fangosas o limosas dentro del área protegida o zonas aledañas
4. Educación ambiental	4. Realizar, sin autorización, actividades cinegéticas o de explotación y aprovechamiento de especies de flora y fauna silvestres
5. Establecimiento de UMAS	5. Tirar o abandonar desperdicios
6. Filmaciones, fotografías, captura de imágenes o sonidos	6. Verter o descargar contaminantes, desechos o cualquier tipo de material nocivo
7. Investigación científica y monitoreo del ambiente	
8. Mantenimiento de caminos	
9. Turismo y turismo de bajo impacto ambiental	
¹ Viajes que se realizan por motivos religiosos.	
² Incluyendo la agroforestería	
³ Conforme a lo establecido en las fracciones XIII y XVII del artículo 3o. de la Ley General de Vida Silvestre	

Zona de Influencia de la Reserva de la Biosfera Tehuacán-Cuicatlán.

Las áreas naturales protegidas no son espacios cerrados, éstas mantienen una estrecha interacción social, económica y ecológica con superficies aledañas a la poligonal, por lo que para la mejor comprensión y manejo se ha definido para la reserva de la biosfera Tehuacán-Cuicatlán una zona de influencia que está conformada por la superficie de los municipios listados en la descripción limítrofe de su declaratoria, pero que se localiza fuera de la poligonal general del área natural protegida, ya que algunos municipios sólo tienen una pequeña porción de su territorio dentro de dicha poligonal.

La zona de influencia se ubica entre las coordenadas geográficas extremas señaladas en la tabla siguiente. Comprende aproximadamente 324,045-46-00 ha., que rodea el contorno del polígono de la Reserva de la Biosfera Tehuacán-Cuicatlán, de tal manera, que forma una franja perimetral variable que fluctúa de 3.5 a 31.5 km abarcando los 51 municipios considerados en la declaratoria.

Coordenadas extremas de la zona de influencia

Zona	Latitud	Longitud
Norte	18° 57' 55"	97° 32' 30"
Sur	17° 26' 20"	96° 53' 08"
Este	18° 28' 58"	96° 51' 42"
Oeste	18° 06' 09"	97° 51' 38"

Este espacio ejerce una fuerte influencia sobre la biodiversidad y recursos naturales de la Reserva de la Biosfera, sobre todo en aquellas zonas de alta concentración de población. Las actividades económicas al igual que en la poligonal de la Reserva de la Biosfera son de carácter primario y secundario donde los centros de población más grandes como Tehuacán, Ajalpan, Tecamachalco, Tlacotepec de Benito Juárez, Teotitlán de Flores de Magón, San Juan Bautista Cuicatlán, San Juan Bautista Coixtlahuaca, San Juan Bautista Nochixtlán son los sitios donde las poblaciones acuden a la comercialización de sus productos y abastecimiento de productos básicos.

Debido a las actividades agrícolas y pecuarias en la zona de influencia hay áreas muy degradadas, principalmente por la denudación que ocasiona el sobre pastoreo, el cambio de uso de suelo para actividades agrícolas o el crecimiento de la mancha urbana de los principales centros de población.

Algunas localidades se encuentran fuera de la poligonal; sin embargo, son propietarias de la tierra dentro del área natural protegida por lo que hacen uso de los recursos naturales que se protegen, de manera consciente o no se ocasionan daños en el ecosistema, sea por el tipo de ganadería extensiva que se practica en la zona, o por que la población de las comunidades aledañas al área natural protegida acostumbran la recolección de plantas silvestres para autoconsumo y venta (medicinales, alimenticias, construcción, leña, etc.) en las plazas de los centros de población antes mencionados.

**Plano de localización y subzonificación de la
Reserva de la Biosfera Tehuacán-Cuicatlán**

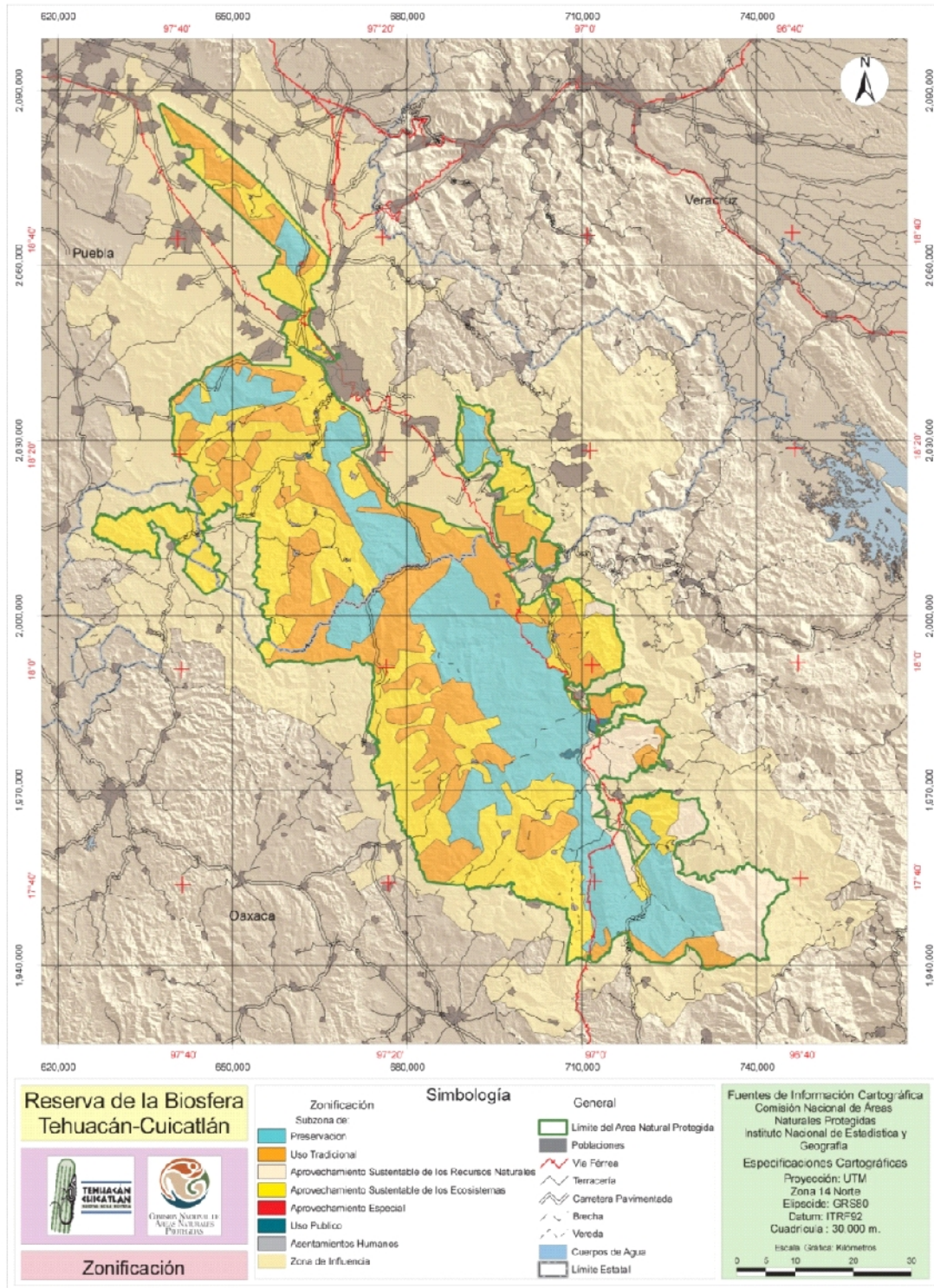

COORDENADAS DE LOS VERTICES DE LA SUBZONIFICACION DE LA RESERVA DE LA BIOSFERA TEHUACAN-CUICATLAN

Coordenadas en el sistema UTM Zona 14 con Datum de referencia ITRF92 y un Elipsoide GRS80. Para la construcción de los polígonos se deben de integrar los vértices de todas las categorías, debido a que se presentan uno o varios polígonos dentro de un polígono mayor de diferente categoría

Subzona de Preservación

Polígono Tres Mogotes con una superficie de 3,014.40700 Ha.

Vértice	X	Y
1	663,520.03	2,063,337.40
2	662,333.67	2,060,818.86
3	662,310.43	2,060,769.52
4	662,151.11	2,060,749.39
5	661,999.63	2,060,687.73
6	661,931.26	2,060,719.90
7	661,801.23	2,060,627.40
8	661,704.71	2,060,522.84
9	661,608.19	2,060,605.95
10	661,468.77	2,060,565.74
11	661,358.85	2,060,595.23
12	661,338.74	2,060,388.79
13	661,307.91	2,060,203.79
14	661,342.76	2,060,130.06

Vértice	X	Y
15	661,488.88	2,060,036.22
16	661,468.10	2,059,944.40
17	661,494.91	2,059,855.92
18	661,537.64	2,059,602.63
19	661,535.31	2,059,600.75
20	661,532.14	2,059,619.28
21	660,773.24	2,058,248.73
22	660,767.88	2,058,249.54
23	659,175.28	2,060,040.14
24	659,155.87	2,062,291.75
25	657,183.76	2,063,569.97
26	659,082.62	2,068,251.32
1	663,520.03	2,063,337.40

Subzona de Preservación

Polígono Intermixteca con una superficie de 10,050.52738 Ha.

Vértice	X	Y
1	660,998.47	2,038,351.82
2	660,999.94	2,038,351.46
3	660,517.98	2,037,483.93
4	658,920.27	2,036,544.11
5	658,879.32	2,036,520.02
6	655,770.68	2,035,845.27
7	655,768.33	2,035,846.48
8	654,975.44	2,036,254.94
9	649,577.50	2,035,266.92
10	648,902.76	2,034,375.30
11	647,529.17	2,034,278.90
12	646,999.02	2,035,098.23
13	646,131.49	2,032,808.93
14	644,393.16	2,033,048.70
15	643,222.13	2,033,759.28
16	643,227.69	2,033,760.80
17	642,878.27	2,034,724.72
18	641,926.40	2,035,001.84
19	640,769.69	2,034,568.08
20	640,094.95	2,035,206.68
21	640,215.89	2,036,319.33
22	640,227.49	2,036,303.13

Vértice	X	Y
23	641,082.97	2,036,375.43
24	643,475.80	2,039,378.68
25	643,480.72	2,039,375.63
26	644,408.49	2,039,761.19
27	644,577.17	2,036,435.67
28	646,288.13	2,036,640.51
29	645,396.50	2,039,978.07
30	644,653.76	2,040,159.81
31	646,782.13	2,042,677.05
32	649,842.58	2,042,652.95
33	650,902.89	2,041,086.58
34	651,794.51	2,042,821.63
35	653,360.88	2,042,002.30
36	652,372.86	2,040,146.76
37	652,854.82	2,040,194.95
38	653,818.74	2,041,423.95
39	657,288.85	2,040,484.13
40	656,686.40	2,039,953.98
41	656,879.18	2,038,158.68
42	659,602.25	2,038,688.83
1	660,998.47	2,038,351.82

Subzona de Preservación

Polígono Sierra Negra con una superficie de 4,266.93872 Ha.

Vértice	X	Y
1	693,274.98	2,034,162.10
2	693,276.99	2,034,161.67
3	693,527.51	2,032,947.63
4	693,026.47	2,031,425.26

Vértice	X	Y
5	695,493.10	2,027,474.81
6	696,028.72	2,027,831.89
7	696,373.10	2,025,478.68
8	695,503.03	2,025,718.98

Vértice	X	Y
9	695,506.00	2,025,730.00
10	695,521.00	2,025,751.00
11	695,539.81	2,025,765.33
12	695,500.00	2,025,846.00
13	695,450.00	2,025,896.00
14	695,416.46	2,025,918.07
15	695,413.03	2,025,913.42
16	693,382.98	2,027,050.86
17	694,115.26	2,029,016.45
18	693,055.38	2,027,975.84
19	692,901.22	2,026,260.77

Vértice	X	Y
20	691,513.74	2,024,680.58
21	690,338.24	2,024,487.88
22	689,316.90	2,025,836.81
23	689,760.12	2,026,222.22
24	689,577.05	2,031,059.12
25	688,883.31	2,031,637.24
26	689,731.22	2,032,774.20
27	689,499.97	2,035,838.21
28	690,810.37	2,035,433.53
29	692,024.41	2,034,431.46
1	693,274.98	2,034,162.10

Subzona de Preservación

Polígono Tehuacán– Miahuatlán con una superficie de 23,887.31835 Ha.

Vértice	X	Y
1	672,276.57	2,030,948.04
2	672,276.00	2,030,947.00
3	672,285.18	2,030,943.27
4	672,804.71	2,029,364.71
5	670,261.45	2,028,707.78
6	670,374.07	2,027,281.31
7	668,159.27	2,026,173.91
8	667,952.81	2,025,629.60
9	668,572.20	2,024,672.36
10	668,403.28	2,023,921.58
11	669,210.36	2,021,200.01
12	670,763.53	2,019,970.61
13	673,519.04	2,021,566.66
14	674,495.02	2,021,246.42
15	674,494.33	2,021,241.97
16	675,610.73	2,018,386.09
17	671,742.30	2,018,697.64
18	671,605.15	2,018,471.74
19	671,300.94	2,017,970.69
20	677,142.52	2,017,399.51
21	680,138.71	2,016,516.70
22	681,530.44	2,014,302.96
23	683,435.54	2,008,820.36
24	683,454.58	2,008,703.35
25	683,380.85	2,008,639.29
26	683,336.23	2,008,576.19
27	683,231.18	2,008,648.63
28	683,090.89	2,008,679.43
29	682,930.81	2,008,646.59
30	682,802.41	2,008,603.65
31	682,707.30	2,008,550.13
32	682,665.05	2,008,507.68
33	682,572.15	2,008,484.87
34	682,486.90	2,008,463.21
35	682,369.82	2,008,441.29
36	682,252.25	2,008,430.13
37	682,189.16	2,008,513.24
38	682,162.58	2,008,651.53

Vértice	X	Y
39	682,033.80	2,008,818.65
40	681,855.01	2,008,816.62
41	681,696.87	2,008,751.98
42	681,516.30	2,008,708.72
43	681,336.38	2,008,696.67
44	681,186.62	2,008,738.27
45	681,006.41	2,008,799.70
46	680,837.58	2,008,808.51
47	680,733.14	2,008,733.36
48	680,617.77	2,008,648.02
49	680,404.97	2,008,804.48
50	680,194.08	2,008,792.04
51	680,015.74	2,008,696.12
52	679,922.07	2,008,516.42
53	679,764.50	2,008,452.17
54	679,639.33	2,008,431.30
55	679,554.27	2,008,545.96
56	679,470.83	2,008,619.45
57	679,460.19	2,008,614.09
58	679,390.38	2,008,578.97
59	679,368.36	2,008,346.79
60	679,294.21	2,008,324.59
61	679,220.08	2,008,334.07
62	679,085.26	2,008,344.67
63	678,937.92	2,008,301.11
64	678,866.40	2,008,186.14
65	678,794.86	2,008,060.73
66	678,757.35	2,007,885.20
67	678,587.70	2,007,861.19
68	678,537.48	2,007,683.83
69	678,464.40	2,007,620.38
70	678,358.95	2,007,576.94
71	678,287.78	2,007,494.02
72	678,227.11	2,007,442.75
73	678,102.40	2,007,325.52
74	677,995.34	2,007,310.33
75	677,889.64	2,007,109.40
76	677,781.74	2,007,170.30
77	677,628.63	2,007,138.27

Vértice	X	Y
78	677,552.81	2,007,060.76
79	677,297.81	2,007,017.57
80	676,965.57	2,007,069.27
81	676,722.63	2,007,099.10
82	676,580.03	2,007,050.78
83	676,441.46	2,007,049.27
84	676,306.80	2,006,867.78
85	676,156.08	2,006,669.59
86	676,118.57	2,006,522.31
87	676,140.63	2,006,357.20
88	676,085.95	2,006,191.21
89	675,964.33	2,006,083.80
90	675,885.95	2,006,116.31
91	675,822.48	2,006,053.35
92	675,771.86	2,005,942.38
93	675,722.22	2,005,839.01
94	675,710.89	2,005,742.77
95	675,693.79	2,005,589.22
96	675,668.31	2,005,461.54
97	675,637.73	2,005,371.87
98	675,628.65	2,005,367.26
99	675,471.32	2,005,287.33
100	675,446.29	2,005,255.23
101	675,402.20	2,005,165.50
102	675,370.79	2,005,075.85
103	675,246.74	2,004,909.88
104	675,123.79	2,004,927.44
105	675,000.35	2,004,857.88
106	674,959.25	2,004,775.42
107	674,885.49	2,004,547.26
108	674,900.45	2,004,388.45
109	674,944.86	2,004,295.43
110	674,955.56	2,004,235.33
111	676,143.83	2,002,591.85
112	674,074.96	1,997,141.46
113	671,991.83	1,995,258.08
114	670,522.22	1,995,686.12
115	670,238.82	1,993,914.90
116	670,236.86	1,993,902.62
117	666,141.93	1,995,443.56
118	666,010.22	1,996,955.02
119	666,590.33	1,997,623.11
120	666,522.33	1,998,524.09
121	666,607.33	1,999,119.07
122	667,542.31	2,000,530.04
123	667,950.30	2,001,584.02
124	668,953.28	2,002,637.99
125	669,888.26	2,004,677.95
126	670,072.38	2,004,837.92
127	670,925.23	2,005,578.93
128	672,183.20	2,004,813.94
129	672,544.60	2,002,490.68
130	672,586.27	2,002,455.96
131	672,710.28	2,002,455.96
132	672,806.74	2,002,483.52
133	672,875.63	2,002,552.41
134	672,930.75	2,002,635.09

Vértice	X	Y
135	672,903.19	2,002,717.77
136	673,027.21	2,002,717.77
137	673,109.88	2,002,759.10
138	673,178.78	2,002,883.12
139	673,206.34	2,002,993.35
140	673,330.35	2,003,117.37
141	673,371.69	2,003,186.26
142	673,413.03	2,003,351.62
143	673,468.15	2,003,434.29
144	673,550.82	2,003,516.97
145	673,647.28	2,003,558.31
146	673,785.07	2,003,613.43
147	673,909.09	2,003,709.88
148	674,005.54	2,003,806.34
149	674,060.66	2,003,875.23
150	674,074.44	2,003,957.91
151	674,060.66	2,004,026.81
152	674,102.00	2,004,137.04
153	674,088.22	2,004,247.28
154	674,088.22	2,004,343.73
155	674,074.44	2,004,412.63
156	674,102.00	2,004,440.19
157	674,184.68	2,004,440.19
158	674,239.79	2,004,467.75
159	674,267.35	2,004,522.87
160	674,294.91	2,004,564.21
161	674,322.47	2,004,646.88
162	674,460.26	2,004,633.10
163	674,529.16	2,004,633.10
164	674,586.36	2,004,633.10
165	674,587.26	2,004,630.39
166	674,618.03	2,004,699.61
167	674,687.25	2,004,814.98
168	674,771.85	2,004,907.27
169	674,864.15	2,005,045.72
170	674,941.06	2,005,184.16
171	674,987.21	2,005,337.98
172	675,079.50	2,005,514.88
173	675,179.49	2,005,699.47
174	675,248.71	2,005,884.06
175	675,241.88	2,005,962.60
176	671,835.23	2,011,206.35
177	672,424.88	2,012,367.78
178	670,801.85	2,015,351.58
179	666,045.32	2,024,096.07
180	666,022.47	2,024,118.72
181	666,381.40	2,024,711.23
182	666,392.52	2,024,688.16
183	666,427.29	2,024,775.46
184	666,426.08	2,024,782.43
185	666,405.37	2,024,902.00
186	666,405.23	2,024,901.99
187	666,402.51	2,024,931.83
188	666,812.65	2,026,063.59
189	666,827.76	2,026,056.43
190	666,858.81	2,026,090.47
191	666,816.75	2,026,160.57

Vértice	X	Y
192	666,655.53	2,026,162.57
193	666,534.37	2,026,231.66
194	666,469.29	2,026,236.67
195	666,450.26	2,026,321.78
196	666,470.29	2,026,478.99
197	666,399.69	2,026,582.63
198	666,225.46	2,026,503.53
199	666,226.21	2,026,491.83
200	665,661.33	2,026,726.31
201	665,661.33	2,026,731.55
202	665,551.89	2,026,697.86
203	665,551.89	2,026,731.47
204	665,548.51	2,026,728.10
205	665,214.30	2,028,754.91
206	665,768.00	2,028,786.86
207	665,692.48	2,030,739.74
208	665,680.58	2,030,751.64
209	665,685.42	2,030,763.75
210	665,723.47	2,030,858.88
211	665,787.82	2,030,923.23
212	665,809.27	2,031,030.47
213	665,744.92	2,031,073.37
214	665,702.02	2,031,180.61

Vértice	X	Y
215	665,723.47	2,031,309.30
216	665,809.27	2,031,416.55
217	665,809.27	2,031,480.89
218	665,830.72	2,031,609.59
219	665,916.51	2,031,716.83
220	666,066.65	2,031,716.83
221	666,173.89	2,031,695.38
222	666,173.89	2,031,856.24
223	666,131.00	2,031,963.49
224	666,088.10	2,032,070.73
225	666,045.20	2,032,263.77
226	666,088.10	2,032,371.01
227	666,078.35	2,032,449.03
228	665,911.28	2,032,926.36
229	666,589.68	2,033,506.57
230	667,589.44	2,033,051.33
231	668,276.77	2,033,720.80
232	668,196.43	2,034,229.61
233	669,842.41	2,035,033.46
234	671,395.35	2,034,394.01
1	672,276.57	2,030,948.04

Subzona de Preservación

Polígono Calapa – Atlatlahuaca con una superficie de 100,562.52012 Ha.

Vértice	X	Y
1	704,178.58	1,998,251.99
2	704,023.32	1,996,086.34
3	704,652.80	1,994,419.08
4	704,967.54	1,993,457.85
5	703,810.66	1,992,386.03
6	704,108.39	1,990,820.85
7	705,197.21	1,990,914.42
8	706,907.01	1,989,944.68
9	706,789.92	1,989,292.30
10	706,757.78	1,989,295.95
11	706,755.00	1,989,273.00
12	706,754.00	1,989,257.00
13	706,754.00	1,989,242.00
14	706,753.00	1,989,228.00
15	706,754.00	1,989,214.00
16	706,754.00	1,989,185.00
17	706,756.00	1,989,155.00
18	706,759.00	1,989,140.00
19	706,764.00	1,989,124.00
20	706,774.00	1,989,110.00
21	706,786.00	1,989,098.00
22	706,798.00	1,989,087.00
23	706,820.00	1,989,065.00
24	706,831.00	1,989,055.00
25	706,841.00	1,989,046.00
26	706,852.00	1,989,036.00
27	706,862.00	1,989,026.00
28	706,873.00	1,989,014.00
29	706,881.00	1,989,001.00

Vértice	X	Y
30	706,888.00	1,988,987.00
31	706,900.00	1,988,945.00
32	706,903.00	1,988,931.00
33	706,906.00	1,988,918.00
34	706,909.00	1,988,904.00
35	706,912.00	1,988,891.00
36	706,915.00	1,988,877.00
37	706,921.00	1,988,853.00
38	706,924.00	1,988,840.00
39	706,928.00	1,988,828.00
40	706,931.00	1,988,816.00
41	706,936.00	1,988,804.00
42	706,940.00	1,988,791.00
43	706,945.00	1,988,779.00
44	706,949.00	1,988,767.00
45	706,955.00	1,988,756.00
46	706,965.00	1,988,732.00
47	706,971.00	1,988,720.00
48	706,983.00	1,988,698.00
49	706,990.00	1,988,687.00
50	706,997.00	1,988,675.00
51	707,005.00	1,988,663.00
52	707,012.00	1,988,651.00
53	707,020.00	1,988,639.00
54	707,027.00	1,988,628.00
55	707,035.00	1,988,616.00
56	707,042.00	1,988,604.00
57	707,050.00	1,988,592.00
58	707,064.00	1,988,570.00

Vértice	X	Y
59	707,071.00	1,988,559.00
60	707,077.00	1,988,548.00
61	707,084.00	1,988,537.00
62	707,090.00	1,988,526.00
63	707,100.00	1,988,502.00
64	707,108.00	1,988,478.00
65	707,111.00	1,988,466.00
66	707,115.00	1,988,451.00
67	707,118.00	1,988,435.00
68	707,117.00	1,988,420.00
69	707,114.00	1,988,405.00
70	707,108.00	1,988,377.00
71	707,105.00	1,988,362.00
72	707,102.00	1,988,348.00
73	707,100.00	1,988,335.00
74	707,095.00	1,988,310.00
75	707,092.00	1,988,297.00
76	707,088.00	1,988,271.00
77	707,085.00	1,988,259.00
78	707,083.00	1,988,246.00
79	707,078.00	1,988,233.00
80	707,074.00	1,988,220.00
81	707,071.00	1,988,206.00
82	707,067.00	1,988,193.00
83	707,064.00	1,988,180.00
84	707,062.00	1,988,166.00
85	707,060.00	1,988,153.00
86	707,058.00	1,988,139.00
87	707,057.00	1,988,126.00
88	707,057.00	1,988,099.00
89	707,058.00	1,988,085.00
90	707,060.00	1,988,072.00
91	707,062.00	1,988,058.00
92	707,066.00	1,988,045.00
93	707,071.00	1,988,033.00
94	707,083.00	1,988,011.00
95	707,090.00	1,988,000.00
96	707,096.00	1,987,989.00
97	707,103.00	1,987,977.00
98	707,117.00	1,987,951.00
99	707,124.00	1,987,939.00
100	707,130.00	1,987,926.00
101	707,137.00	1,987,913.00
102	707,141.00	1,987,897.00
103	707,143.00	1,987,881.00
104	707,141.00	1,987,865.00
105	707,139.00	1,987,850.00
106	707,134.00	1,987,836.00
107	707,126.00	1,987,824.00
108	707,115.00	1,987,814.00
109	707,101.00	1,987,807.00
110	707,088.00	1,987,799.00
111	707,077.00	1,987,788.00
112	707,067.00	1,987,773.00
113	707,059.00	1,987,757.00
114	707,049.00	1,987,733.00
115	707,045.00	1,987,721.00

Vértice	X	Y
116	707,043.00	1,987,708.00
117	707,042.00	1,987,696.00
118	707,042.00	1,987,683.00
119	707,047.00	1,987,670.00
120	707,051.00	1,987,657.00
121	707,057.00	1,987,629.00
122	707,060.00	1,987,612.00
123	707,060.00	1,987,595.00
124	707,058.00	1,987,577.00
125	707,054.00	1,987,560.00
126	707,051.00	1,987,546.00
127	707,047.00	1,987,531.00
128	707,044.00	1,987,517.00
129	707,041.00	1,987,501.00
130	707,038.00	1,987,486.00
131	707,036.00	1,987,471.00
132	707,033.00	1,987,455.00
133	707,033.00	1,987,442.00
134	707,035.00	1,987,428.00
135	707,036.00	1,987,414.00
136	707,033.00	1,987,401.00
137	707,024.00	1,987,386.00
138	707,012.00	1,987,373.00
139	706,997.00	1,987,358.00
140	706,994.00	1,987,341.00
141	707,003.00	1,987,326.00
142	707,015.00	1,987,313.00
143	707,024.00	1,987,302.00
144	707,034.00	1,987,291.00
145	707,052.00	1,987,271.00
146	707,062.00	1,987,260.00
147	707,082.00	1,987,240.00
148	707,093.00	1,987,232.00
149	707,109.00	1,987,225.00
150	707,125.00	1,987,220.00
151	707,138.00	1,987,216.00
152	707,164.00	1,987,210.00
153	707,178.00	1,987,206.00
154	707,204.00	1,987,200.00
155	707,218.00	1,987,197.00
156	707,231.00	1,987,196.00
157	707,245.00	1,987,197.00
158	707,259.00	1,987,199.00
159	707,263.55	1,987,199.98
160	708,016.46	1,984,941.24
161	710,396.50	1,982,853.82
162	711,321.14	1,983,412.91
163	711,504.42	1,983,093.23
164	713,039.42	1,982,264.11
165	713,044.16	1,982,264.40
166	712,305.15	1,981,774.24
167	711,268.35	1,982,263.84
168	710,886.75	1,980,780.64
169	710,998.55	1,980,301.50
170	710,948.23	1,979,597.03
171	711,441.33	1,978,467.02
172	710,249.69	1,977,583.57

Vértice	X	Y
173	709,797.65	1,976,784.61
174	709,784.37	1,976,783.64
175	709,364.50	1,976,977.15
176	709,141.79	1,976,984.45
177	708,776.68	1,976,823.80
178	708,484.60	1,976,564.58
179	708,353.17	1,976,542.67
180	708,148.71	1,976,922.38
181	707,710.58	1,976,962.54
182	706,797.83	1,976,382.03
183	706,392.56	1,976,422.19
184	706,188.10	1,976,290.75
185	706,011.03	1,975,956.68
186	706,339.62	1,975,730.32
187	706,474.71	1,975,704.76
188	706,774.10	1,975,814.29
189	707,066.18	1,975,471.10
190	707,402.07	1,975,474.75
191	707,810.99	1,975,379.82
192	708,000.84	1,975,467.44
193	708,198.00	1,975,701.11
194	708,479.13	1,975,737.62
195	708,628.82	1,975,679.20
196	708,614.21	1,975,956.68
197	708,997.57	1,976,157.49
198	709,041.38	1,976,277.97
199	709,355.37	1,976,464.18
200	709,448.47	1,976,440.44
201	709,817.23	1,976,524.42
202	709,904.85	1,976,579.18
203	709,926.80	1,976,741.02
204	710,033.71	1,976,284.19
205	709,588.14	1,975,140.14
206	710,137.57	1,973,874.36
207	710,137.39	1,973,873.83
208	710,325.61	1,973,588.32
209	710,371.08	1,973,560.83
210	710,434.06	1,973,602.82
211	711,269.37	1,972,668.76
212	710,606.48	1,971,690.21
213	710,669.61	1,970,175.03
214	711,395.64	1,968,817.68
215	711,206.24	1,968,438.88
216	711,711.30	1,967,870.69
217	711,458.77	1,966,260.81
218	712,263.71	1,964,335.26
219	714,883.71	1,962,094.06
220	716,682.98	1,957,895.74
221	717,566.84	1,955,496.71
222	718,027.04	1,953,947.30
223	718,023.55	1,953,946.28
224	720,243.62	1,950,941.87
225	722,051.58	1,952,164.90
226	719,499.16	1,957,017.15
227	721,872.11	1,960,167.80
228	721,872.11	1,960,726.14
229	719,233.29	1,964,102.77

Vértice	X	Y
230	718,209.66	1,964,581.35
231	718,462.24	1,965,897.44
232	719,645.40	1,966,655.19
233	721,240.66	1,965,950.61
234	722,064.87	1,964,953.58
235	721,745.82	1,963,451.37
236	723,474.02	1,961,816.23
237	722,337.40	1,960,633.08
238	723,959.25	1,958,798.53
239	725,126.00	1,959,620.56
240	725,904.42	1,955,452.26
241	727,846.54	1,953,910.70
242	732,386.25	1,952,138.52
243	734,304.09	1,946,093.66
244	732,387.59	1,945,710.36
245	732,660.03	1,945,173.37
246	727,751.90	1,944,647.50
247	723,951.25	1,941,354.86
248	718,683.02	1,945,224.49
249	718,244.00	1,946,083.72
250	717,177.81	1,946,008.45
251	714,982.72	1,944,578.51
252	714,255.20	1,946,660.71
253	713,640.58	1,946,096.26
254	714,179.94	1,943,876.08
255	713,339.53	1,943,236.36
256	712,273.34	1,944,101.86
257	711,370.22	1,942,120.00
258	710,735.83	1,942,306.59
259	709,857.36	1,943,198.92
260	712,016.72	1,945,095.93
261	711,323.84	1,949,424.74
262	710,556.96	1,949,424.74
263	710,193.70	1,950,797.05
264	710,503.15	1,952,182.80
265	709,507.55	1,952,209.71
266	709,991.89	1,952,707.51
267	709,655.54	1,953,689.65
268	710,516.60	1,955,169.58
269	710,382.06	1,955,559.75
270	709,978.44	1,955,438.66
271	709,399.92	1,956,958.96
272	709,857.35	1,957,698.93
273	708,606.14	1,957,806.56
274	707,274.19	1,957,604.75
275	706,466.96	1,958,748.34
276	708,052.05	1,962,878.72
277	709,445.96	1,964,013.06
278	709,088.39	1,965,234.75
279	707,445.63	1,966,149.12
280	707,427.40	1,966,154.61
281	707,786.42	1,966,900.26
282	708,517.92	1,966,964.42
283	708,543.59	1,969,774.93
284	708,967.09	1,970,005.93
285	708,415.25	1,970,775.93
286	705,373.75	1,971,828.26

Vértice	X	Y
287	705,027.25	1,971,314.93
288	704,539.58	1,972,149.09
289	705,258.25	1,972,777.93
290	704,975.91	1,972,996.09
291	703,204.91	1,971,635.76
292	701,421.08	1,971,764.09
293	700,843.58	1,970,609.09
294	698,161.41	1,969,454.09
295	697,019.24	1,971,622.93
296	695,941.73	1,970,783.42
297	697,971.19	1,967,165.68
298	697,882.95	1,965,842.12
299	695,324.07	1,965,695.06
300	695,235.83	1,967,930.41
301	692,206.35	1,966,548.02
302	692,176.93	1,962,694.99
303	692,934.30	1,960,680.23
304	693,081.37	1,959,577.27
305	692,819.19	1,959,362.40
306	692,200.64	1,960,361.60
307	691,217.95	1,960,013.98
308	691,344.97	1,960,776.07
309	689,499.92	1,961,879.08
310	687,284.80	1,960,928.79
311	687,285.03	1,960,931.72
312	686,825.98	1,961,651.94
313	687,640.30	1,962,877.29
314	686,604.96	1,965,878.62
315	686,697.49	1,965,986.80
316	688,714.42	1,968,344.83
317	689,520.98	1,970,330.21
318	690,542.52	1,973,313.03
319	690,543.21	1,973,315.04
320	690,886.85	1,973,205.70
321	691,043.05	1,974,049.18
322	692,979.93	1,972,768.34
323	693,073.65	1,971,346.92
324	694,573.17	1,971,268.82
325	693,776.55	1,973,783.64
326	692,589.43	1,974,486.54
327	692,601.89	1,974,497.12
328	693,417.29	1,975,189.44
329	693,573.49	1,974,658.36
330	695,432.26	1,974,377.20
331	695,932.10	1,973,455.62
332	696,431.94	1,973,096.36
333	696,759.96	1,973,236.94
334	696,666.24	1,974,064.80
335	698,618.74	1,975,454.98

Subzona de Uso Tradicional

Polígono 1 con una superficie de 6,344.93627 Ha.

Vértice	X	Y
1	640,380.07	2,081,121.18
2	640,947.51	2,081,544.61
3	638,373.25	2,085,914.88

Vértice	X	Y
336	698,384.44	1,975,892.34
337	697,868.98	1,975,564.32
338	696,908.35	1,976,751.44
339	694,718.01	1,978,065.64
340	693,694.14	1,980,262.30
341	696,007.05	1,981,328.41
342	695,573.38	1,982,683.63
343	693,521.48	1,982,200.83
344	692,708.91	1,983,430.66
345	691,994.58	1,984,267.45
346	692,076.21	1,984,920.56
347	691,280.24	1,985,573.66
348	691,341.47	1,986,941.10
349	690,708.78	1,988,349.36
350	688,341.27	1,988,573.87
351	687,871.85	1,989,267.79
352	686,647.27	1,988,369.77
353	685,912.53	1,988,104.45
354	684,953.28	1,991,492.43
355	684,861.44	1,991,502.20
356	683,757.82	1,992,728.45
357	684,927.62	1,993,885.10
358	683,163.19	1,997,661.60
359	682,680.03	1,998,695.73
360	681,084.01	1,998,631.37
361	681,050.20	1,998,630.01
362	680,485.02	1,999,471.21
363	680,261.57	2,001,166.76
364	680,310.03	2,001,222.58
365	681,904.54	2,003,059.46
366	686,708.59	2,007,186.61
367	687,746.95	2,010,222.82
368	688,969.32	2,009,210.75
369	691,118.33	2,006,844.87
370	691,361.49	2,005,583.06
371	693,740.51	2,003,243.47
372	694,161.11	2,001,127.32
373	696,362.70	2,001,166.75
374	699,122.89	1,998,682.58
375	701,344.19	1,998,879.73
376	702,698.00	1,998,117.40
1	704,178.58	1,998,251.99

Vértice	X	Y
4	637,894.94	2,085,634.49
5	637,266.90	2,087,219.13
6	637,772.53	2,087,710.12

Vértice	X	Y
7	644,877.97	2,083,039.24
8	647,487.74	2,080,596.30
9	647,777.10	2,080,343.72
10	646,882.71	2,079,721.53
11	647,338.87	2,078,533.09
12	647,951.10	2,078,809.19
13	648,023.13	2,077,632.76
14	649,827.92	2,078,553.57
15	654,576.92	2,074,408.20
16	653,038.57	2,073,023.69
17	650,220.91	2,074,579.71
18	649,127.49	2,073,927.87
19	647,277.09	2,074,768.96
20	645,363.60	2,074,811.02
21	645,111.27	2,075,042.32
22	645,279.49	2,075,610.05
23	644,985.11	2,080,025.79
24	643,164.23	2,079,917.41
25	643,155.00	2,079,953.00
26	643,135.00	2,079,987.00
27	643,110.00	2,080,018.00
28	643,081.00	2,080,044.00
29	643,011.00	2,080,090.00
30	642,939.00	2,080,134.00
31	642,856.00	2,080,175.00
32	642,839.00	2,080,175.00
33	642,823.00	2,080,167.00
34	642,791.00	2,080,144.00
35	642,774.00	2,080,137.00
36	642,709.00	2,080,127.00
37	642,643.00	2,080,124.00
38	642,579.00	2,080,136.00
39	642,542.00	2,080,156.00
40	642,516.00	2,080,189.00
41	642,499.00	2,080,235.00
42	642,495.00	2,080,259.00
43	642,497.00	2,080,289.00
44	642,529.89	2,080,339.07
45	642,583.03	2,080,392.83
46	642,600.74	2,080,445.31
47	642,616.56	2,080,494.01
48	642,619.72	2,080,519.30
49	642,626.05	2,080,550.92

Subzona de Uso Tradicional

Polígono 2 con una superficie de 4,009.63752 Ha.

Vértice	X	Y
1	659,082.62	2,068,251.32
2	657,183.76	2,063,569.97

Vértice	X	Y
50	642,623.10	2,080,599.10
51	642,519.00	2,080,648.00
52	642,473.00	2,080,664.00
53	642,414.00	2,080,641.00
54	642,364.32	2,080,629.43
55	642,300.00	2,080,569.00
56	642,259.00	2,080,569.00
57	642,224.00	2,080,570.00
58	642,143.00	2,080,573.00
59	642,098.00	2,080,525.00
60	642,028.99	2,080,463.61
61	641,924.00	2,080,444.00
62	641,878.37	2,080,426.29
63	641,829.08	2,080,381.40
64	641,745.00	2,080,358.00
65	641,659.16	2,080,344.61
66	641,546.00	2,080,373.00
67	641,449.00	2,080,390.00
68	641,363.73	2,080,425.56
69	641,301.73	2,080,437.58
70	641,253.02	2,080,444.53
71	641,214.00	2,080,463.00
72	641,124.00	2,080,449.00
73	641,068.00	2,080,425.00
74	641,008.00	2,080,397.00
75	640,940.00	2,080,382.00
76	640,881.00	2,080,376.00
77	640,797.00	2,080,395.00
78	640,742.00	2,080,389.00
79	640,700.00	2,080,459.00
80	640,688.00	2,080,511.00
81	640,663.00	2,080,547.00
82	640,643.00	2,080,601.00
83	640,608.00	2,080,669.00
84	640,498.00	2,080,772.00
85	640,441.00	2,080,800.00
86	640,412.00	2,080,843.00
87	640,390.00	2,080,965.00
1	640,380.07	2,081,121.18

Vértice	X	Y
3	659,155.87	2,062,291.75
4	659,175.28	2,060,040.14

Vértice	X	Y
5	659,101.86	2,060,122.69
6	657,259.16	2,060,472.81
7	657,673.96	2,061,556.66
8	658,077.21	2,061,514.66
9	658,264.47	2,062,053.65
10	646,533.56	2,072,973.38
11	650,536.35	2,073,531.91

Vértice	X	Y
12	653,001.73	2,067,769.08
13	657,146.66	2,068,447.06
14	655,528.75	2,069,926.29
15	656,820.73	2,070,756.10
1	659,082.62	2,068,251.32

Subzona de Uso Tradicional

Polígono 3 con una superficie de 845.31191 Ha.

Vértice	X	Y
1	663,520.03	2,063,337.40
2	664,912.16	2,061,795.79
3	664,171.96	2,060,068.66
4	661,722.46	2,058,105.46
5	660,773.24	2,058,248.73
6	661,532.14	2,059,619.28
7	661,535.31	2,059,600.75
8	661,537.64	2,059,602.63
9	661,559.94	2,059,620.62
10	661,572.24	2,059,629.95

Vértice	X	Y
11	661,593.99	2,059,642.50
12	661,623.69	2,059,659.54
13	661,644.18	2,059,671.29
14	662,134.02	2,060,098.01
15	662,306.24	2,060,340.37
16	662,310.43	2,060,769.52
17	662,333.67	2,060,818.86
1	663,520.03	2,063,337.40

Subzona de Uso Tradicional

Polígono 4 con una superficie de 3,418.72843 Ha.

Incluye los polígonos correspondientes a las subzona de Aprovechamiento Especial polígonos 2, 3, y 4, por lo cual al momento de generar el polígono 4 de la Subzona de Uso Tradicional estos deberán incluirse

Vértice	X	Y
1	644,198.70	2,040,271.15
2	644,226.00	2,040,295.00
3	644,350.20	2,040,372.09
4	644,453.75	2,040,457.59
5	644,530.29	2,040,529.60
6	644,642.84	2,040,655.61
7	644,687.86	2,040,750.12
8	644,827.42	2,040,880.63
9	644,921.96	2,041,011.14
10	644,966.99	2,041,222.65
11	645,048.02	2,041,407.17
12	645,102.05	2,041,596.19
13	645,124.56	2,041,668.19
14	645,183.08	2,041,816.70
15	645,273.12	2,041,996.72
16	645,349.66	2,042,176.73
17	645,422.45	2,042,367.21
18	651,374.44	2,044,967.87
19	653,483.24	2,042,914.99
20	654,415.01	2,042,897.87
21	655,624.39	2,041,996.54

Vértice	X	Y
22	656,433.89	2,042,245.62
23	662,287.17	2,040,906.84
24	662,723.06	2,040,242.63
25	660,998.47	2,038,351.82
26	659,602.25	2,038,688.83
27	656,879.18	2,038,158.68
28	656,686.40	2,039,953.98
29	657,288.85	2,040,484.13
30	653,818.74	2,041,423.95
31	652,854.82	2,040,194.95
32	652,372.86	2,040,146.76
33	653,360.88	2,042,002.30
34	651,794.51	2,042,821.63
35	650,902.89	2,041,086.58
36	649,842.58	2,042,652.95
37	646,782.13	2,042,677.05
38	644,653.76	2,040,159.81
1	644,198.70	2,040,271.15

Subzona de Uso Tradicional

Polígono 5 con una superficie de 538.11085 Ha.

Vértice	X	Y
1	643,475.80	2,039,378.68

Vértice	X	Y
2	641,082.97	2,036,375.43

Vértice	X	Y
3	640,227.49	2,036,303.13
4	640,215.89	2,036,319.33
5	639,549.78	2,037,249.37
6	639,588.00	2,037,275.00
7	639,665.00	2,037,330.00
8	639,852.00	2,037,462.00
9	639,948.00	2,037,533.00
10	640,043.00	2,037,590.00
11	640,139.00	2,037,659.00
12	640,280.00	2,037,756.00
13	640,545.00	2,037,932.00
14	640,662.00	2,038,011.00
15	640,754.00	2,038,073.00
16	640,815.00	2,038,106.00
17	640,895.00	2,038,160.00
18	640,937.00	2,038,187.00
19	640,968.00	2,038,213.00
20	640,976.00	2,038,221.00
21	640,992.00	2,038,240.00
22	641,031.00	2,038,300.00
23	641,070.00	2,038,367.00
24	641,121.00	2,038,453.00
25	641,147.00	2,038,497.00
26	641,168.00	2,038,531.00
27	641,192.00	2,038,576.00
28	641,217.00	2,038,604.00
29	641,312.00	2,038,690.00
30	641,370.00	2,038,744.00
31	641,424.00	2,038,784.00
32	641,463.00	2,038,826.00
33	641,520.00	2,038,900.00
34	641,570.00	2,038,967.00
35	641,597.00	2,039,005.00
36	641,615.00	2,039,026.00
37	641,639.00	2,039,039.00
38	641,693.00	2,039,069.00
39	641,763.00	2,039,107.00
40	641,808.00	2,039,131.00
41	641,837.00	2,039,150.00
42	641,868.00	2,039,185.00
43	641,912.00	2,039,245.00
44	641,930.00	2,039,267.00

Vértice	X	Y
45	641,948.00	2,039,278.00
46	641,976.00	2,039,285.00
47	642,003.00	2,039,293.00
48	642,015.00	2,039,302.00
49	642,021.00	2,039,311.00
50	642,033.00	2,039,341.00
51	642,038.00	2,039,362.00
52	642,056.00	2,039,384.00
53	642,080.00	2,039,408.00
54	642,120.00	2,039,438.00
55	642,182.00	2,039,482.00
56	642,203.00	2,039,494.00
57	642,222.00	2,039,497.00
58	642,248.00	2,039,497.00
59	642,266.00	2,039,500.00
60	642,276.00	2,039,513.00
61	642,285.00	2,039,554.00
62	642,296.00	2,039,599.00
63	642,315.00	2,039,627.00
64	642,338.00	2,039,648.00
65	642,348.00	2,039,655.00
66	642,371.00	2,039,669.00
67	642,393.00	2,039,675.00
68	642,426.00	2,039,677.00
69	642,464.00	2,039,675.00
70	642,501.00	2,039,672.00
71	642,536.00	2,039,669.00
72	642,569.00	2,039,669.00
73	642,597.00	2,039,675.00
74	642,621.00	2,039,687.00
75	642,654.00	2,039,716.00
76	642,701.00	2,039,770.00
77	642,720.00	2,039,789.00
78	642,746.00	2,039,804.00
79	642,772.90	2,039,814.96
1	643,475.80	2,039,378.68

Subzona de Uso Tradicional

Polígono 6 con una superficie de 3,446.97000 Ha.

Vértice	X	Y
1	658,920.27	2,036,544.11
2	661,363.77	2,035,687.29
3	662,421.07	2,032,375.46
4	665,017.67	2,032,857.46
5	665,079.87	2,032,422.11
6	664,411.28	2,031,255.97
7	662,623.20	2,030,960.54
8	662,281.13	2,031,644.68
9	659,871.11	2,031,427.00

Vértice	X	Y
10	658,160.77	2,033,230.63
11	652,858.73	2,033,401.66
12	651,661.49	2,032,266.62
13	650,884.07	2,033,790.38
14	655,768.33	2,035,846.48
15	655,770.68	2,035,845.27
16	658,879.32	2,036,520.02
1	658,920.27	2,036,544.11

Subzona de Uso Tradicional

Polígono 7 con una superficie de 699.40636 Ha.

Vértice	X	Y
1	693,400.13	2,035,193.48
2	693,416.00	2,035,189.00
3	693,461.00	2,035,165.00
4	693,482.00	2,035,141.00
5	693,479.00	2,035,120.00
6	693,452.00	2,035,087.00
7	693,434.00	2,035,059.00
8	693,443.00	2,035,014.00
9	693,485.00	2,034,967.00
10	693,498.00	2,034,967.00
11	693,570.00	2,034,904.00
12	693,588.00	2,034,900.00
13	693,599.00	2,034,902.00
14	693,620.00	2,034,911.00
15	693,659.00	2,034,945.00
16	693,718.00	2,035,005.00
17	693,766.00	2,035,034.00
18	693,804.00	2,035,085.00
19	693,821.00	2,035,101.00
20	693,834.00	2,035,105.00
21	693,847.00	2,035,101.00
22	693,864.00	2,035,071.00
23	693,881.00	2,035,022.00
24	693,890.00	2,035,016.00
25	693,918.00	2,035,019.00
26	693,935.00	2,035,025.00
27	693,969.00	2,035,051.00
28	693,985.00	2,035,067.00
29	694,031.00	2,035,150.00
30	694,070.00	2,035,192.00
31	694,095.00	2,035,209.00
32	694,116.00	2,035,217.00
33	694,133.00	2,035,216.00
34	694,149.00	2,035,208.00
35	694,188.00	2,035,166.00
36	694,217.00	2,035,100.00
37	694,229.00	2,035,078.00
38	694,239.00	2,035,066.00
39	694,257.00	2,035,062.00
40	694,289.00	2,035,066.00
41	694,300.00	2,035,064.00
42	694,323.00	2,035,049.00
43	694,349.00	2,035,021.00
44	694,378.00	2,034,970.00
45	694,397.00	2,034,961.00
46	694,407.00	2,034,960.00
47	694,426.00	2,034,965.00
48	694,433.00	2,034,974.00
49	694,449.00	2,035,022.00
50	694,466.00	2,035,051.00
51	694,487.00	2,035,071.00
52	694,548.00	2,035,103.00
53	694,572.00	2,035,127.00
54	694,580.00	2,035,145.00
55	694,561.00	2,035,223.00
56	694,565.00	2,035,238.00
57	694,595.00	2,035,245.00
58	694,619.00	2,035,242.00
59	694,644.00	2,035,227.00
60	694,657.00	2,035,214.00

Vértice	X	Y
61	694,676.00	2,035,205.00
62	694,727.00	2,035,167.00
63	694,766.00	2,035,125.00
64	694,814.00	2,035,071.00
65	694,838.00	2,034,984.00
66	694,832.00	2,034,942.00
67	694,811.00	2,034,891.00
68	694,817.00	2,034,846.00
69	694,862.00	2,034,780.00
70	694,877.00	2,034,729.00
71	694,862.00	2,034,669.00
72	694,820.00	2,034,561.00
73	694,796.00	2,034,507.00
74	694,732.00	2,034,459.00
75	694,707.00	2,034,446.00
76	694,651.00	2,034,440.00
77	694,607.00	2,034,426.00
78	694,586.00	2,034,413.00
79	694,563.00	2,034,389.00
80	694,552.00	2,034,373.00
81	694,544.00	2,034,355.00
82	694,535.00	2,034,314.00
83	694,523.00	2,034,299.00
84	694,500.00	2,034,290.00
85	694,446.00	2,034,279.00
86	694,427.00	2,034,277.00
87	694,393.00	2,034,282.00
88	694,383.00	2,034,280.00
89	694,348.00	2,034,259.00
90	694,343.00	2,034,247.00
91	694,344.00	2,034,232.00
92	694,355.00	2,034,194.00
93	694,368.00	2,034,180.00
94	694,387.00	2,034,172.00
95	694,411.00	2,034,165.00
96	694,440.00	2,034,149.00
97	694,478.00	2,034,118.00
98	694,524.00	2,034,091.00
99	694,565.00	2,034,066.00
100	694,598.00	2,033,982.00
101	694,628.00	2,033,898.00
102	694,637.00	2,033,787.00
103	694,646.00	2,033,709.00
104	694,643.00	2,033,625.00
105	694,622.00	2,033,568.00
106	694,574.00	2,033,514.00
107	694,519.00	2,033,481.00
108	694,499.00	2,033,448.00
109	694,490.00	2,033,424.00
110	694,496.00	2,033,379.00
111	694,505.00	2,033,337.00
112	694,544.00	2,033,331.00
113	694,598.00	2,033,328.00
114	694,652.00	2,033,331.00
115	694,706.00	2,033,319.00
116	694,742.00	2,033,274.00
117	694,757.00	2,033,214.00
118	694,760.00	2,033,157.00
119	694,742.00	2,033,115.00
120	694,703.00	2,033,085.00

Vértice	X	Y
121	694,649.00	2,033,082.00
122	694,586.00	2,033,079.00
123	694,529.00	2,033,043.00
124	694,496.00	2,033,013.00
125	694,436.00	2,032,980.00
126	694,355.00	2,032,963.00
127	694,319.00	2,032,932.00
128	694,319.00	2,032,896.00
129	694,337.00	2,032,852.00
130	694,358.00	2,032,807.00
131	694,322.00	2,032,779.00
132	694,256.00	2,032,774.00
133	694,193.00	2,032,755.00
134	694,130.00	2,032,726.00
135	694,076.00	2,032,690.00
136	694,049.00	2,032,635.00
137	694,022.00	2,032,569.00
138	694,013.00	2,032,469.00
139	693,998.00	2,032,423.00
140	693,968.00	2,032,360.00
141	693,966.00	2,032,311.00
142	693,965.00	2,032,243.00
143	693,998.00	2,032,162.00
144	694,043.00	2,032,083.00
145	694,070.00	2,032,012.00
146	694,073.00	2,031,943.00
147	694,067.00	2,031,885.00
148	694,037.00	2,031,832.00
149	693,980.00	2,031,780.00
150	693,947.00	2,031,750.00
151	693,926.00	2,031,693.00
152	693,917.00	2,031,657.00
153	693,965.00	2,031,579.00
154	694,037.00	2,031,546.00
155	694,091.00	2,031,438.00
156	694,091.00	2,031,351.00
157	694,058.00	2,031,201.00
158	694,058.00	2,031,138.00
159	694,118.00	2,031,096.00
160	694,214.00	2,031,030.00
161	694,259.00	2,030,958.00
162	694,265.00	2,030,844.00
163	694,316.00	2,030,754.00
164	694,370.00	2,030,733.00
165	694,421.00	2,030,739.00
166	694,472.00	2,030,724.00
167	694,523.00	2,030,694.00
168	694,559.00	2,030,638.00
169	694,570.00	2,030,546.00
170	694,580.00	2,030,512.00
171	694,614.00	2,030,457.00
172	694,689.00	2,030,374.00
173	694,733.00	2,030,325.00
174	694,799.00	2,030,274.00
175	694,828.00	2,030,122.00
176	694,808.00	2,030,061.00
177	694,774.00	2,030,014.00

Vértice	X	Y
178	694,763.00	2,029,932.00
179	694,766.00	2,029,848.00
180	694,811.00	2,029,776.00
181	694,853.00	2,029,716.00
182	694,847.00	2,029,641.00
183	694,803.00	2,029,584.00
184	694,824.00	2,029,566.00
185	694,847.00	2,029,553.00
186	694,882.00	2,029,541.00
187	694,918.00	2,029,537.00
188	694,966.00	2,029,549.00
189	694,991.00	2,029,536.00
190	695,009.00	2,029,513.00
191	695,036.00	2,029,475.00
192	695,100.00	2,029,438.00
193	695,125.00	2,029,384.00
194	695,174.00	2,029,331.00
195	695,161.00	2,029,251.00
196	695,250.00	2,029,172.00
197	695,324.00	2,029,052.00
198	695,375.00	2,028,870.00
199	695,401.00	2,028,787.00
200	695,417.23	2,028,700.76
201	695,453.28	2,028,620.49
202	695,475.00	2,028,562.00
203	695,500.00	2,028,523.00
204	695,500.00	2,028,487.00
205	695,500.00	2,028,457.00
206	695,500.00	2,028,421.00
207	695,500.00	2,028,379.00
208	695,501.00	2,028,341.00
209	695,500.00	2,028,306.00
210	695,503.00	2,028,271.00
211	695,506.00	2,028,230.00
212	695,518.00	2,028,151.00
213	695,608.96	2,028,094.64
214	695,682.00	2,028,075.00
215	695,750.00	2,028,102.00
216	695,801.00	2,028,100.00
217	695,844.00	2,028,125.00
218	695,889.19	2,028,170.00
219	695,938.36	2,028,219.14
220	695,968.82	2,028,241.24
221	696,028.72	2,027,831.89
222	695,493.10	2,027,474.81
223	693,026.47	2,031,425.26
224	693,527.51	2,032,947.63
225	693,276.99	2,034,161.67
226	693,274.98	2,034,162.10
1	693,400.13	2,035,193.48

Subzona de Uso Tradicional

Polígono 8 con una superficie de 1,432.36474 Ha.

Vértice	X	Y
1	644,393.16	2,033,048.70
2	644,384.39	2,033,049.91
3	643,540.96	2,031,845.01
4	645,047.08	2,031,230.51
5	641,793.86	2,027,941.14

Vértice	X	Y
6	640,540.76	2,028,868.91
7	640,866.09	2,031,001.58
8	642,083.03	2,033,447.53
9	643,222.13	2,033,759.28
1	644,393.16	2,033,048.70

Subzona de Uso Tradicional

Polígono 9 con una superficie de 6,209.05827 Ha.

Vértice	X	Y
1	642,784.57	2,022,187.86
2	642,792.00	2,022,218.00
3	642,813.00	2,022,280.00
4	642,827.00	2,022,314.00
5	642,855.00	2,022,353.00
6	642,879.00	2,022,412.00
7	642,902.00	2,022,440.00
8	642,942.00	2,022,460.00
9	642,978.00	2,022,484.00
10	642,981.00	2,022,524.00
11	642,987.00	2,022,557.00
12	642,986.00	2,022,589.00
13	642,975.00	2,022,643.00
14	642,984.00	2,022,698.00
15	643,010.00	2,022,733.00
16	643,026.00	2,022,769.00
17	643,037.00	2,022,820.00
18	643,065.00	2,022,865.00
19	643,085.00	2,022,938.00
20	643,101.00	2,022,971.00
21	643,110.00	2,023,009.00
22	643,133.00	2,023,052.00
23	643,154.00	2,023,081.00
24	643,181.00	2,023,114.00
25	643,209.00	2,023,151.00
26	643,260.00	2,023,225.00
27	643,290.00	2,023,273.00
28	643,335.00	2,023,331.00
29	643,367.00	2,023,379.00
30	643,425.00	2,023,454.00
31	643,455.00	2,023,492.00
32	643,475.00	2,023,528.00
33	643,502.00	2,023,570.00
34	643,533.00	2,023,604.00
35	643,565.00	2,023,649.00
36	643,598.00	2,023,688.00
37	643,628.00	2,023,718.00
38	643,652.00	2,023,748.00
39	643,685.00	2,023,780.00
40	643,697.00	2,023,799.00
41	643,706.00	2,023,828.00
42	643,730.00	2,023,856.00
43	643,758.00	2,023,919.00
44	643,785.00	2,023,967.00
45	643,823.00	2,024,015.00

Vértice	X	Y
46	643,845.00	2,024,050.00
47	643,860.00	2,024,065.00
48	643,887.00	2,024,078.00
49	643,874.12	2,024,095.75
50	645,789.28	2,023,953.89
51	646,755.15	2,022,082.52
52	647,882.00	2,022,716.37
53	647,187.78	2,024,366.39
54	647,761.26	2,025,090.79
55	647,331.06	2,026,388.70
56	645,355.92	2,027,283.33
57	645,297.83	2,028,607.83
58	647,906.17	2,030,338.98
59	649,463.05	2,029,130.66
60	648,498.72	2,026,830.21
61	651,542.75	2,026,446.80
62	653,941.96	2,031,407.88
63	656,428.31	2,031,907.47
64	656,556.11	2,030,966.37
65	655,963.57	2,030,257.65
66	655,405.89	2,030,094.99
67	654,034.91	2,030,094.99
68	654,859.82	2,028,328.99
69	652,948.58	2,024,692.41
70	653,018.30	2,023,542.18
71	650,322.81	2,022,264.15
72	650,694.60	2,021,381.15
73	651,658.94	2,021,427.63
74	651,693.79	2,019,824.28
75	650,706.22	2,019,615.15
76	650,020.73	2,020,986.12
77	648,254.73	2,022,124.73
78	646,416.11	2,020,469.10
79	645,893.28	2,020,713.09
80	644,679.15	2,019,504.77
81	643,388.93	2,019,843.98
82	643,002.28	2,020,617.30
83	645,537.83	2,021,003.67
84	645,513.69	2,021,293.44
85	643,219.61	2,021,100.26
1	642,784.57	2,022,187.86

Subzona de Uso Tradicional

Polígono 10 con una superficie de 5,359.96785 Ha.

Vértice	X	Y
1	670,801.85	2,015,351.58
2	669,057.12	2,015,735.42
3	667,217.92	2,018,163.17
4	662,847.97	2,019,472.68
5	661,067.62	2,020,267.22
6	657,801.20	2,018,251.45
7	657,021.38	2,019,590.39
8	657,977.76	2,020,973.47
9	658,139.61	2,021,856.29
10	659,861.11	2,022,238.84
11	659,978.82	2,020,252.50
12	661,567.89	2,021,694.44

Vértice	X	Y
13	661,567.89	2,022,400.69
14	660,685.07	2,022,518.40
15	660,640.93	2,024,431.17
16	661,347.18	2,024,298.75
17	660,846.92	2,025,475.84
18	661,391.32	2,026,608.79
19	662,995.11	2,026,343.94
20	663,098.10	2,025,770.11
21	665,899.16	2,024,240.96
22	666,022.47	2,024,118.72
23	666,045.32	2,024,096.07
1	670,801.85	2,015,351.58

Subzona de Uso Tradicional

Polígono 11 con una superficie de 53,567.12195 Ha.

Incluye los polígonos correspondientes a las subzonas de; Aprovechamiento Especial polígonos 13 y 14, Asentamientos Humanos polígonos 19, por lo cual al momento de generar el polígono 11 de la Subzona de Uso Tradicional estos deberán incluirse

Vértice	X	Y
1	673,361.46	2,025,456.76
2	673,442.00	2,025,328.00
3	673,619.00	2,025,059.00
4	673,692.00	2,024,950.00
5	673,807.00	2,024,778.00
6	673,863.00	2,024,693.00
7	674,003.00	2,024,477.00
8	674,144.00	2,024,260.00
9	674,228.00	2,024,153.00
10	674,306.00	2,024,069.00
11	674,415.00	2,023,949.00
12	674,654.00	2,023,712.00
13	674,876.00	2,023,490.00
14	674,985.00	2,023,382.00
15	675,030.00	2,023,337.00
16	675,188.00	2,023,178.00
17	675,673.00	2,022,693.00
18	675,771.00	2,022,595.00
19	675,945.00	2,022,422.00
20	676,098.00	2,022,271.00
21	676,175.00	2,022,189.00
22	676,463.00	2,021,905.00
23	676,583.00	2,021,787.00
24	676,619.00	2,021,743.00
25	676,449.51	2,019,650.37
26	677,680.13	2,018,581.39
27	678,831.85	2,019,487.39
28	685,676.71	2,017,638.46
29	686,039.75	2,016,936.46
30	684,028.00	2,015,987.52
31	684,586.75	2,014,372.02
32	686,372.31	2,013,825.42

Vértice	X	Y
33	687,963.52	2,015,246.58
34	690,295.68	2,013,375.99
35	693,868.15	2,013,375.99
36	694,021.22	2,012,711.58
37	696,688.00	2,009,945.00
38	696,691.00	2,009,961.00
39	696,693.00	2,009,968.00
40	696,681.00	2,009,985.00
41	696,675.00	2,009,994.00
42	696,676.00	2,010,019.00
43	696,681.00	2,010,031.00
44	696,688.00	2,010,034.00
45	696,712.00	2,010,039.00
46	696,928.00	2,010,124.00
47	697,285.00	2,010,265.00
48	697,300.00	2,010,272.00
49	697,315.00	2,010,278.00
50	697,330.00	2,010,285.00
51	697,344.00	2,010,292.00
52	697,419.00	2,010,367.00
53	697,429.00	2,010,385.00
54	697,433.00	2,010,397.00
55	697,437.00	2,010,410.00
56	697,441.00	2,010,421.00
57	697,446.00	2,010,433.00
58	697,458.00	2,010,453.00
59	697,583.00	2,010,581.00
60	697,202.93	2,012,449.61
61	695,599.92	2,012,589.59
62	694,792.04	2,016,516.81
63	694,801.00	2,016,589.00
64	694,842.00	2,016,913.00

Vértice	X	Y
65	694,866.00	2,017,146.00
66	694,866.00	2,017,170.00
67	694,863.00	2,017,192.00
68	694,800.00	2,017,437.00
69	694,796.00	2,017,449.00
70	694,794.00	2,017,462.00
71	694,792.00	2,017,474.00
72	694,792.00	2,017,487.00
73	694,793.00	2,017,500.00
74	694,795.00	2,017,513.00
75	694,800.00	2,017,527.00
76	694,806.00	2,017,540.00
77	694,813.00	2,017,552.00
78	694,822.00	2,017,565.00
79	694,833.00	2,017,576.00
80	694,855.00	2,017,594.00
81	694,867.00	2,017,602.00
82	694,880.00	2,017,610.00
83	694,908.00	2,017,624.00
84	694,921.00	2,017,632.00
85	694,932.00	2,017,639.00
86	694,942.00	2,017,648.00
87	694,960.00	2,017,666.00
88	694,976.00	2,017,688.00
89	694,983.00	2,017,699.00
90	694,989.00	2,017,711.00
91	694,995.00	2,017,724.00
92	694,999.00	2,017,737.00
93	695,003.00	2,017,752.00
94	695,006.00	2,017,769.00
95	695,007.00	2,017,785.00
96	695,018.00	2,017,927.00
97	695,026.00	2,018,025.00
98	695,046.00	2,018,236.00
99	695,070.00	2,018,523.00
100	695,090.00	2,018,829.00
101	695,093.00	2,018,851.00
102	695,099.20	2,018,907.71
103	696,776.41	2,018,725.15
104	696,337.86	2,017,245.07
105	699,144.53	2,017,387.60
106	699,879.09	2,018,209.87
107	699,922.52	2,016,157.67
108	699,922.95	2,016,137.76
109	703,574.00	2,014,245.03
110	703,574.00	2,014,219.00
111	703,585.00	2,014,193.00
112	703,598.00	2,014,160.00
113	703,616.00	2,014,135.00
114	703,667.00	2,014,067.00
115	703,682.00	2,014,039.00
116	703,703.00	2,013,995.00
117	703,715.00	2,013,968.00
118	703,729.00	2,013,961.00
119	703,775.00	2,013,915.00

Vértice	X	Y
120	703,805.00	2,013,890.00
121	703,816.00	2,013,858.00
122	703,813.00	2,013,837.00
123	703,806.00	2,013,830.00
124	703,745.00	2,013,802.00
125	703,686.00	2,013,770.00
126	703,647.00	2,013,761.00
127	703,616.00	2,013,761.00
128	703,574.00	2,013,746.00
129	703,553.00	2,013,746.00
130	703,526.00	2,013,728.00
131	703,490.00	2,013,695.00
132	703,463.00	2,013,650.00
133	703,442.00	2,013,581.00
134	703,435.00	2,013,489.00
135	703,434.00	2,013,439.00
136	703,426.00	2,013,418.00
137	703,417.00	2,013,390.00
138	703,394.00	2,013,359.00
139	703,328.00	2,013,314.00
140	703,253.00	2,013,243.00
141	703,226.00	2,013,205.00
142	703,212.00	2,013,162.00
143	703,191.00	2,013,129.00
144	703,164.00	2,013,106.00
145	703,106.00	2,013,065.00
146	703,079.00	2,013,041.00
147	703,046.00	2,013,002.00
148	703,022.00	2,012,984.00
149	703,016.00	2,012,963.00
150	702,971.00	2,012,861.00
151	702,950.03	2,012,826.93
152	702,958.00	2,012,824.00
153	703,071.00	2,012,805.00
154	703,228.00	2,012,808.00
155	703,302.00	2,012,805.00
156	703,390.00	2,012,787.00
157	703,411.00	2,012,778.00
158	703,471.00	2,012,766.00
159	703,537.00	2,012,769.00
160	703,623.00	2,012,778.00
161	703,683.00	2,012,797.00
162	703,722.00	2,012,788.00
163	703,776.00	2,012,755.00
164	703,789.00	2,012,731.00
165	703,819.00	2,012,707.00
166	703,857.00	2,012,692.00
167	703,891.00	2,012,700.00
168	703,924.00	2,012,718.00
169	703,975.00	2,012,727.00
170	704,007.00	2,012,707.00
171	704,023.00	2,012,712.00
172	704,041.00	2,012,737.00
173	704,097.00	2,012,770.00
174	704,127.00	2,012,791.00

Vértice	X	Y
175	704,137.00	2,012,827.00
176	704,148.00	2,012,827.00
177	704,173.00	2,012,820.00
178	704,229.00	2,012,814.00
179	704,290.00	2,012,817.00
180	704,382.00	2,012,790.00
181	704,440.00	2,012,757.00
182	704,490.00	2,012,688.00
183	704,575.00	2,012,611.00
184	704,638.00	2,012,553.00
185	704,683.00	2,012,493.00
186	704,703.00	2,012,490.00
187	704,749.00	2,012,491.00
188	704,797.00	2,012,479.00
189	704,868.00	2,012,428.00
190	704,932.00	2,012,340.00
191	704,991.00	2,012,272.00
192	705,060.00	2,012,239.00
193	705,198.00	2,012,127.00
194	705,240.00	2,012,106.00
195	705,334.00	2,012,104.00
196	705,406.00	2,012,125.00
197	705,537.00	2,012,152.00
198	705,688.00	2,012,161.00
199	705,736.00	2,012,166.00
200	705,760.00	2,012,166.00
201	705,817.00	2,012,145.00
202	705,858.00	2,012,116.00
203	705,900.00	2,012,106.00
204	705,901.00	2,012,092.00
205	705,912.00	2,012,083.00
206	705,927.00	2,012,079.00
207	705,975.00	2,012,071.00
208	705,999.00	2,012,071.00
209	706,014.00	2,012,064.00
210	706,026.00	2,012,046.00
211	706,026.00	2,011,995.00
212	706,025.00	2,011,977.00
213	706,029.00	2,011,960.00
214	706,044.00	2,011,941.00
215	706,057.00	2,011,933.00
216	706,071.00	2,011,927.00
217	706,086.00	2,011,927.00
218	706,096.00	2,011,936.00
219	706,107.00	2,011,945.00
220	706,119.00	2,011,954.00
221	706,131.00	2,011,962.00
222	706,150.00	2,011,966.00
223	706,167.00	2,011,956.00
224	706,209.00	2,011,879.00
225	706,227.00	2,011,863.00
226	706,239.00	2,011,854.00
227	706,252.00	2,011,845.00
228	706,262.00	2,011,837.00
229	706,270.00	2,011,827.00

Vértice	X	Y
230	706,274.00	2,011,809.00
231	706,273.00	2,011,791.00
232	706,272.00	2,011,774.00
233	706,269.00	2,011,758.00
234	706,254.00	2,011,738.00
235	706,246.00	2,011,710.00
236	706,244.00	2,011,696.00
237	706,243.00	2,011,683.00
238	706,247.00	2,011,671.00
239	706,253.00	2,011,660.00
240	706,258.00	2,011,648.00
241	706,260.00	2,011,635.00
242	706,261.00	2,011,621.00
243	706,260.00	2,011,608.00
244	706,243.00	2,011,575.00
245	706,234.00	2,011,561.00
246	706,239.00	2,011,548.00
247	706,257.00	2,011,542.00
248	706,269.00	2,011,545.00
249	706,282.00	2,011,548.00
250	706,295.00	2,011,546.00
251	706,306.00	2,011,540.00
252	706,324.00	2,011,512.00
253	706,334.00	2,011,496.00
254	706,348.00	2,011,483.00
255	706,372.00	2,011,477.00
256	706,385.00	2,011,482.00
257	706,398.00	2,011,489.00
258	706,408.00	2,011,498.00
259	706,419.00	2,011,506.00
260	706,443.00	2,011,506.00
261	706,453.00	2,011,494.00
262	706,461.00	2,011,480.00
263	706,464.00	2,011,468.00
264	706,468.00	2,011,456.00
265	706,482.00	2,011,446.00
266	706,506.00	2,011,446.00
267	706,518.00	2,011,454.00
268	706,531.00	2,011,462.00
269	706,557.00	2,011,476.00
270	706,570.00	2,011,482.00
271	706,593.00	2,011,486.00
272	706,605.00	2,011,477.00
273	706,603.00	2,011,459.00
274	706,596.00	2,011,442.00
275	706,590.00	2,011,425.00
276	706,585.00	2,011,407.00
277	706,581.00	2,011,389.00
278	706,576.00	2,011,373.00
279	706,570.00	2,011,357.00
280	706,560.00	2,011,336.00
281	706,556.00	2,011,319.00
282	706,555.00	2,011,300.00
283	706,564.00	2,011,263.00
284	706,571.00	2,011,251.00

Vértice	X	Y
285	706,577.00	2,011,238.00
286	706,582.00	2,011,225.00
287	706,586.00	2,011,211.00
288	706,587.00	2,011,197.00
289	706,578.00	2,011,186.00
290	706,560.00	2,011,192.00
291	706,510.00	2,011,230.00
292	706,497.00	2,011,242.00
293	706,480.00	2,011,249.00
294	706,461.00	2,011,246.00
295	706,447.00	2,011,239.00
296	706,432.00	2,011,233.00
297	706,421.00	2,011,228.00
298	706,397.00	2,011,218.00
299	706,386.00	2,011,213.00
300	706,369.00	2,011,208.00
301	706,353.00	2,011,203.00
302	706,333.00	2,011,192.00
303	706,330.00	2,011,177.00
304	706,329.00	2,011,162.00
305	706,327.00	2,011,150.00
306	706,326.00	2,011,137.00
307	706,324.00	2,011,125.00
308	706,320.00	2,011,104.00
309	706,308.00	2,011,091.00
310	706,296.00	2,011,080.00
311	706,286.00	2,011,069.00
312	706,278.00	2,011,059.00
313	706,275.00	2,011,042.00
314	706,287.00	2,011,024.00
315	706,327.00	2,011,005.00
316	706,344.00	2,010,993.00
317	706,348.00	2,010,976.00
318	706,339.00	2,010,964.00
319	706,284.00	2,010,925.00
320	706,267.00	2,010,913.00
321	706,262.00	2,010,902.00
322	706,260.00	2,010,889.00
323	706,263.00	2,010,870.00
324	706,274.00	2,010,861.00
325	706,287.00	2,010,855.00
326	706,299.00	2,010,847.00
327	706,314.00	2,010,831.00
328	706,312.00	2,010,817.00
329	706,298.00	2,010,809.00
330	706,284.00	2,010,802.00
331	706,272.00	2,010,784.00
332	706,284.00	2,010,730.00
333	706,291.00	2,010,715.00
334	706,293.00	2,010,699.00
335	706,285.00	2,010,690.00
336	706,270.00	2,010,687.00
337	706,251.00	2,010,700.00
338	706,219.00	2,010,766.00
339	706,179.00	2,010,820.00

Vértice	X	Y
340	706,117.00	2,010,873.00
341	706,102.00	2,010,888.00
342	706,098.00	2,010,904.00
343	706,093.00	2,010,919.00
344	706,087.00	2,010,930.00
345	706,071.00	2,010,930.00
346	706,023.00	2,010,895.00
347	706,011.00	2,010,889.00
348	705,997.00	2,010,888.00
349	705,984.00	2,010,903.00
350	705,987.00	2,010,948.00
351	705,987.00	2,010,960.00
352	705,988.00	2,010,973.00
353	705,988.00	2,010,985.00
354	705,976.00	2,011,002.00
355	705,963.00	2,011,007.00
356	705,949.00	2,011,008.00
357	705,933.00	2,010,999.00
358	705,910.00	2,010,973.00
359	705,862.00	2,010,903.00
360	705,856.00	2,010,890.00
361	705,848.00	2,010,879.00
362	705,838.00	2,010,870.00
363	705,828.00	2,010,863.00
364	705,817.00	2,010,856.00
365	705,805.00	2,010,850.00
366	705,793.00	2,010,845.00
367	705,780.00	2,010,839.00
368	705,768.00	2,010,834.00
369	705,744.00	2,010,820.00
370	705,729.00	2,010,784.00
371	705,723.00	2,010,770.00
372	705,716.00	2,010,756.00
373	705,706.00	2,010,744.00
374	705,685.00	2,010,732.00
375	705,649.00	2,010,726.00
376	705,636.00	2,010,721.00
377	705,624.00	2,010,714.00
378	705,597.00	2,010,676.00
379	705,589.00	2,010,664.00
380	705,586.00	2,010,649.00
381	705,589.00	2,010,635.00
382	705,594.00	2,010,622.00
383	705,600.00	2,010,608.00
384	705,608.00	2,010,594.00
385	705,618.00	2,010,582.00
386	705,630.00	2,010,573.00
387	705,645.00	2,010,568.00
388	705,660.00	2,010,567.00
389	705,675.00	2,010,565.00
390	705,696.00	2,010,558.00
391	705,703.00	2,010,546.00
392	705,709.00	2,010,532.00
393	705,719.00	2,010,521.00
394	705,730.00	2,010,511.00

Vértice	X	Y
395	705,754.00	2,010,507.00
396	705,775.00	2,010,493.00
397	705,781.00	2,010,477.00
398	705,787.00	2,010,460.00
399	705,792.00	2,010,448.00
400	705,798.00	2,010,436.00
401	705,814.00	2,010,414.00
402	705,822.00	2,010,402.00
403	705,829.00	2,010,390.00
404	705,835.00	2,010,378.00
405	705,840.00	2,010,361.00
406	705,837.00	2,010,346.00
407	705,827.00	2,010,337.00
408	705,816.00	2,010,330.00
409	705,790.00	2,010,314.00
410	705,777.00	2,010,307.00
411	705,757.00	2,010,289.00
412	705,742.00	2,010,277.00
413	705,720.00	2,010,273.00
414	705,702.00	2,010,259.00
415	705,695.00	2,010,249.00
416	705,685.00	2,010,225.00
417	705,678.00	2,010,214.00
418	705,664.00	2,010,203.00
419	705,651.00	2,010,190.00
420	705,648.00	2,010,180.00
421	705,669.00	2,010,166.00
422	705,681.00	2,010,162.00
423	705,694.00	2,010,157.00
424	705,706.00	2,010,149.00
425	705,715.00	2,010,138.00
426	705,722.00	2,010,123.00
427	705,726.00	2,010,106.00
428	705,723.00	2,010,028.00
429	705,733.00	2,010,007.00
430	705,742.00	2,009,998.00
431	705,754.00	2,009,995.00
432	705,767.00	2,009,996.00
433	705,780.00	2,009,998.00
434	705,828.00	2,009,992.00
435	705,843.00	2,009,989.00
436	705,864.00	2,009,977.00
437	705,877.00	2,009,968.00
438	705,891.00	2,009,959.00
439	705,906.00	2,009,956.00
440	705,933.00	2,009,938.00
441	705,946.00	2,009,933.00
442	705,957.00	2,009,925.00
443	705,967.00	2,009,916.00
444	705,975.00	2,009,902.00
445	705,976.00	2,009,886.00
446	705,973.00	2,009,872.00
447	705,927.00	2,009,832.00
448	705,912.00	2,009,814.00
449	705,910.00	2,009,798.00

Vértice	X	Y
450	705,907.00	2,009,782.00
451	705,898.00	2,009,769.00
452	705,872.00	2,009,761.00
453	705,859.00	2,009,756.00
454	705,835.00	2,009,744.00
455	705,823.00	2,009,737.00
456	705,814.00	2,009,716.00
457	705,817.00	2,009,679.00
458	705,820.00	2,009,666.00
459	705,820.00	2,009,653.00
460	705,813.00	2,009,631.00
461	705,802.00	2,009,613.00
462	705,808.00	2,009,601.00
463	705,820.00	2,009,592.00
464	705,831.00	2,009,585.00
465	705,843.00	2,009,579.00
466	705,855.00	2,009,572.00
467	705,864.00	2,009,560.00
468	705,867.00	2,009,545.00
469	705,860.00	2,009,529.00
470	705,847.00	2,009,515.00
471	705,836.00	2,009,505.00
472	705,824.00	2,009,496.00
473	705,811.00	2,009,487.00
474	705,798.00	2,009,479.00
475	705,735.00	2,009,440.00
476	705,624.00	2,009,397.00
477	705,611.00	2,009,389.00
478	705,600.00	2,009,379.00
479	705,595.00	2,009,361.00
480	705,613.00	2,009,307.00
481	705,621.00	2,009,292.00
482	705,630.00	2,009,292.00
483	705,642.00	2,009,295.00
484	705,678.00	2,009,307.00
485	705,699.00	2,009,319.00
486	705,715.00	2,009,318.00
487	705,732.00	2,009,316.00
488	705,746.00	2,009,313.00
489	705,760.00	2,009,309.00
490	705,774.00	2,009,307.00
491	705,790.00	2,009,311.00
492	705,807.00	2,009,316.00
493	705,819.00	2,009,316.00
494	705,832.00	2,009,315.00
495	705,844.00	2,009,314.00
496	705,864.00	2,009,307.00
497	705,872.00	2,009,295.00
498	705,877.00	2,009,281.00
499	705,879.00	2,009,266.00
500	705,892.00	2,009,245.00
501	705,915.00	2,009,235.00
502	705,934.00	2,009,227.00
503	705,969.00	2,009,175.00
504	705,978.00	2,009,162.00

Vértice	X	Y
505	705,990.00	2,009,151.00
506	706,003.00	2,009,143.00
507	706,017.00	2,009,142.00
508	706,030.00	2,009,147.00
509	706,042.00	2,009,155.00
510	706,056.00	2,009,167.00
511	706,069.00	2,009,179.00
512	706,087.00	2,009,179.00
513	706,094.00	2,009,169.00
514	706,096.00	2,009,155.00
515	706,097.00	2,009,141.00
516	706,096.00	2,009,127.00
517	706,094.00	2,009,112.00
518	706,092.00	2,009,098.00
519	706,066.00	2,009,059.00
520	706,054.00	2,009,048.00
521	706,044.00	2,009,035.00
522	706,036.00	2,009,013.00
523	706,057.00	2,008,999.00
524	706,070.00	2,008,988.00
525	706,080.00	2,008,975.00
526	706,081.00	2,008,962.00
527	706,074.00	2,008,950.00
528	706,063.00	2,008,942.00
529	706,050.00	2,008,939.00
530	706,023.00	2,008,939.00
531	706,010.00	2,008,941.00
532	705,997.00	2,008,944.00
533	705,983.00	2,008,948.00
534	705,967.00	2,008,950.00
535	705,955.00	2,008,942.00
536	705,949.00	2,008,912.00
537	705,937.00	2,008,896.00
538	705,900.00	2,008,863.00
539	705,891.00	2,008,848.00
540	705,898.00	2,008,825.00
541	705,924.00	2,008,807.00
542	705,957.00	2,008,792.00
543	705,969.00	2,008,787.00
544	705,981.00	2,008,779.00
545	705,987.00	2,008,765.00
546	705,985.00	2,008,751.00
547	705,979.00	2,008,738.00
548	705,971.00	2,008,727.00
549	705,963.00	2,008,715.00
550	705,955.00	2,008,704.00
551	705,948.00	2,008,687.00
552	705,946.00	2,008,674.00
553	705,945.00	2,008,661.00
554	705,945.00	2,008,648.00
555	705,927.00	2,008,597.00
556	705,920.00	2,008,586.00
557	705,912.00	2,008,575.00
558	705,898.00	2,008,563.00
559	705,884.00	2,008,559.00

Vértice	X	Y
560	705,868.00	2,008,561.00
561	705,855.00	2,008,570.00
562	705,843.00	2,008,579.00
563	705,828.00	2,008,582.00
564	705,814.00	2,008,583.00
565	705,799.00	2,008,584.00
566	705,785.00	2,008,582.00
567	705,771.00	2,008,581.00
568	705,747.00	2,008,591.00
569	705,733.00	2,008,594.00
570	705,720.00	2,008,594.00
571	705,700.00	2,008,579.00
572	705,693.00	2,008,557.00
573	705,723.00	2,008,507.00
574	705,728.00	2,008,494.00
575	705,732.00	2,008,481.00
576	705,735.00	2,008,467.00
577	705,735.00	2,008,453.00
578	705,723.00	2,008,432.00
579	705,710.00	2,008,425.00
580	705,684.00	2,008,413.00
581	705,664.00	2,008,405.00
582	705,639.00	2,008,405.00
583	705,626.00	2,008,404.00
584	705,613.00	2,008,402.00
585	705,599.00	2,008,399.00
586	705,585.00	2,008,395.00
587	705,568.00	2,008,387.00
588	705,511.00	2,008,401.00
589	705,495.00	2,008,404.00
590	705,486.00	2,008,396.00
591	705,487.00	2,008,378.00
592	705,511.00	2,008,350.00
593	705,526.00	2,008,330.00
594	705,529.00	2,008,306.00
595	705,523.00	2,008,287.00
596	705,493.00	2,008,260.00
597	705,479.00	2,008,253.00
598	705,466.00	2,008,243.00
599	705,458.00	2,008,231.00
600	705,453.00	2,008,216.00
601	705,451.00	2,008,202.00
602	705,453.00	2,008,188.00
603	705,466.00	2,008,177.00
604	705,492.00	2,008,177.00
605	705,508.00	2,008,174.00
606	705,523.00	2,008,171.00
607	705,546.00	2,008,168.00
608	705,556.00	2,008,175.00
609	705,567.00	2,008,183.00
610	705,585.00	2,008,182.00
611	705,603.00	2,008,176.00
612	705,618.00	2,008,165.00
613	705,633.00	2,008,155.00
614	705,657.00	2,008,152.00

Vértice	X	Y
615	705,690.00	2,008,167.00
616	705,708.00	2,008,177.00
617	705,729.00	2,008,168.00
618	705,733.00	2,008,155.00
619	705,730.00	2,008,141.00
620	705,712.00	2,008,068.00
621	705,708.00	2,008,050.00
622	705,721.00	2,008,033.00
623	705,783.00	2,007,990.00
624	705,797.00	2,007,984.00
625	705,812.00	2,007,979.00
626	705,826.00	2,007,973.00
627	705,843.00	2,007,968.00
628	705,859.00	2,007,963.00
629	705,877.00	2,007,948.00
630	705,876.96	2,007,947.36
631	705,839.00	2,007,934.00
632	705,756.00	2,007,934.00
633	705,724.00	2,007,941.00
634	705,630.00	2,007,987.00
635	705,597.00	2,007,990.00
636	705,494.00	2,007,954.00
637	705,383.00	2,007,944.00
638	705,330.00	2,007,909.00
639	705,155.00	2,007,876.00
640	705,066.00	2,007,841.00
641	704,982.00	2,007,826.00
642	704,898.00	2,007,824.00
643	704,785.00	2,007,860.00
644	704,699.00	2,007,905.00
645	704,633.00	2,007,919.00
646	704,503.00	2,007,931.00
647	704,314.00	2,007,918.00
648	704,114.00	2,007,862.00
649	704,063.00	2,007,842.00
650	704,040.00	2,007,827.00
651	704,017.00	2,007,792.00
652	703,998.00	2,007,752.00
653	703,976.00	2,007,715.00
654	703,944.00	2,007,685.00
655	703,908.00	2,007,662.00
656	703,815.00	2,007,631.00
657	703,674.00	2,007,630.00
658	703,663.37	2,007,626.68
659	703,571.37	2,007,998.46
660	702,698.10	2,007,868.31
661	702,672.00	2,007,906.00
662	702,619.00	2,007,984.00
663	702,610.00	2,007,997.00
664	702,600.00	2,008,009.00
665	702,591.00	2,008,021.00
666	702,583.00	2,008,035.00
667	702,577.00	2,008,048.00
668	702,573.00	2,008,061.00
669	702,571.00	2,008,075.00

Vértice	X	Y
670	702,573.00	2,008,092.00
671	702,576.00	2,008,108.00
672	702,580.00	2,008,123.00
673	702,585.00	2,008,137.00
674	702,594.00	2,008,151.00
675	702,606.00	2,008,164.00
676	702,694.00	2,008,234.00
677	702,709.00	2,008,242.00
678	702,723.00	2,008,252.00
679	702,735.00	2,008,270.00
680	702,738.00	2,008,284.00
681	702,739.00	2,008,297.00
682	702,733.00	2,008,321.00
683	702,693.00	2,008,368.00
684	702,675.00	2,008,386.00
685	702,652.00	2,008,396.00
686	702,630.00	2,008,390.00
687	702,526.00	2,008,335.00
688	702,511.00	2,008,328.00
689	702,495.00	2,008,323.00
690	702,479.00	2,008,320.00
691	702,463.00	2,008,320.00
692	702,394.00	2,008,342.00
693	702,381.00	2,008,348.00
694	702,367.00	2,008,354.00
695	702,355.00	2,008,362.00
696	702,343.00	2,008,371.00
697	702,334.00	2,008,381.00
698	702,326.00	2,008,392.00
699	702,319.00	2,008,404.00
700	702,234.00	2,008,576.00
701	702,225.00	2,008,590.00
702	702,216.00	2,008,603.00
703	702,206.00	2,008,616.00
704	702,196.00	2,008,627.00
705	702,184.00	2,008,640.00
706	702,171.00	2,008,653.00
707	702,160.00	2,008,661.00
708	702,149.00	2,008,671.00
709	702,138.00	2,008,680.00
710	702,127.00	2,008,690.00
711	702,117.00	2,008,701.00
712	702,109.00	2,008,711.00
713	702,102.00	2,008,721.00
714	702,096.00	2,008,732.00
715	701,916.00	2,009,203.00
716	701,903.65	2,009,236.47
717	701,989.83	2,011,577.66
718	702,022.17	2,011,593.58
719	702,037.27	2,011,633.00
720	702,057.00	2,011,667.00
721	702,063.65	2,011,703.85
722	702,072.71	2,011,773.88
723	702,066.12	2,011,815.90
724	702,022.00	2,011,841.00

Vértice	X	Y
725	701,959.00	2,011,892.00
726	701,972.16	2,011,957.60
727	702,016.67	2,011,991.37
728	702,052.00	2,012,024.00
729	702,090.17	2,012,063.62
730	702,094.29	2,012,087.51
731	702,102.53	2,012,126.23
732	702,115.72	2,012,164.13
733	702,115.00	2,012,183.00
734	702,111.60	2,012,206.15
735	702,098.41	2,012,225.92
736	702,073.69	2,012,253.11
737	702,064.00	2,012,267.00
738	702,053.91	2,012,301.71
739	702,039.07	2,012,357.73
740	702,024.24	2,012,424.46
741	702,015.17	2,012,464.83
742	702,016.00	2,012,503.55
743	702,022.00	2,012,520.00
744	702,024.16	2,012,571.80
745	702,035.00	2,012,616.00
746	702,053.83	2,012,683.84
747	702,082.67	2,012,732.45
748	702,082.00	2,012,754.00
749	702,109.05	2,012,790.12
750	702,127.18	2,012,824.72
751	702,112.34	2,012,862.62
752	702,082.67	2,012,898.04
753	702,061.25	2,012,949.94
754	702,032.40	2,012,981.25
755	701,994.49	2,013,007.61
756	701,954.93	2,013,019.14
757	701,915.37	2,013,042.21
758	701,884.88	2,013,063.63
759	701,874.73	2,013,086.42
760	701,873.00	2,013,143.00
761	701,863.20	2,013,181.16
762	701,809.63	2,013,201.76
763	701,767.00	2,013,205.00
764	701,746.99	2,013,238.83
765	701,728.00	2,013,267.00
766	701,695.00	2,013,316.00
767	701,657.16	2,013,364.88
768	701,642.33	2,013,400.30
769	701,622.55	2,013,427.49
770	701,559.91	2,013,387.12
771	701,526.12	2,013,340.16
772	701,484.09	2,013,292.38
773	701,442.44	2,013,248.65
774	701,402.88	2,013,186.86
775	701,373.22	2,013,128.37
776	701,347.00	2,013,088.00
777	701,289.00	2,013,067.00
778	701,256.19	2,013,041.04
779	701,227.34	2,013,003.97

Vértice	X	Y
780	701,224.00	2,012,982.00
781	701,207.56	2,012,967.72
782	701,180.37	2,012,957.01
783	701,145.75	2,012,936.42
784	701,130.02	2,012,911.96
785	701,125.90	2,012,870.77
786	701,124.25	2,012,816.40
787	701,137.00	2,012,779.00
788	701,158.87	2,012,750.49
789	701,185.24	2,012,735.66
790	701,214.08	2,012,716.71
791	701,241.28	2,012,684.58
792	701,247.00	2,012,662.00
793	701,263.53	2,012,637.62
794	701,289.00	2,012,614.00
795	701,313.81	2,012,582.43
796	701,331.94	2,012,540.41
797	701,340.00	2,012,498.00
798	701,339.36	2,012,458.85
799	701,333.00	2,012,422.00
800	701,309.69	2,012,399.75
801	701,282.00	2,012,376.00
802	701,243.76	2,012,347.02
803	701,206.67	2,012,323.13
804	701,158.87	2,012,305.00
805	701,136.62	2,012,258.05
806	701,120.96	2,012,199.55
807	701,088.82	2,012,157.54
808	701,050.91	2,012,109.76
809	701,017.00	2,012,069.00
810	700,977.56	2,012,029.84
811	700,933.06	2,012,000.19
812	700,925.00	2,011,958.00
813	700,924.00	2,011,902.00
814	700,919.51	2,011,851.39
815	700,902.21	2,011,820.90
816	700,856.06	2,011,801.13
817	700,821.00	2,011,803.00
818	700,798.37	2,011,790.42
819	700,796.72	2,011,745.93
820	700,801.66	2,011,708.86
821	700,795.89	2,011,651.19
822	700,813.20	2,011,623.51
823	700,836.00	2,011,580.00
824	700,848.63	2,011,531.24
825	700,863.47	2,011,497.46
826	700,841.22	2,011,450.50
827	700,811.55	2,011,389.54
828	700,783.53	2,011,335.16
829	700,769.52	2,011,273.38
830	700,743.97	2,011,235.48
831	700,740.00	2,011,198.00
832	700,763.08	2,011,148.43
833	700,755.42	2,011,104.69
834	700,730.74	2,011,066.56

Vértice	X	Y
835	700,671.00	2,011,035.00
836	700,639.00	2,011,019.00
837	700,617.04	2,010,997.77
838	700,599.83	2,010,969.35
839	700,551.21	2,010,933.46
840	700,468.18	2,010,938.70
841	700,408.34	2,010,969.35
842	700,373.00	2,010,992.00
843	700,350.92	2,011,027.65
844	700,331.00	2,011,012.00
845	700,312.00	2,010,991.00
846	700,289.59	2,010,959.61
847	700,248.00	2,010,914.00
848	700,191.60	2,010,887.83
849	700,161.00	2,010,878.00
850	700,128.02	2,010,903.53
851	700,092.86	2,010,922.22
852	700,060.70	2,010,943.91
853	700,020.30	2,010,955.87
854	699,963.00	2,010,948.00
855	699,951.49	2,010,928.20
856	699,925.31	2,010,894.56
857	699,878.18	2,010,875.11
858	699,838.54	2,010,859.41
859	699,834.05	2,010,836.23
860	699,831.00	2,010,793.00
861	699,810.55	2,010,762.62
862	699,764.92	2,010,753.65
863	699,709.00	2,010,752.00
864	699,648.23	2,010,766.36
865	699,678.00	2,010,717.00
866	699,680.40	2,010,695.33
867	699,680.40	2,010,637.01
868	699,647.49	2,010,619.81
869	699,606.34	2,010,607.10
870	699,561.46	2,010,600.37
871	699,534.54	2,010,574.20
872	699,509.10	2,010,536.06
873	699,489.45	2,010,503.33
874	699,452.48	2,010,466.38
875	699,401.15	2,010,428.77
876	699,344.71	2,010,403.03
877	699,305.11	2,010,393.47
878	699,274.08	2,010,417.22
879	699,252.30	2,010,439.99
880	699,222.00	2,010,471.00
881	699,215.16	2,010,487.43
882	699,181.17	2,010,477.53
883	699,146.51	2,010,468.62
884	699,112.18	2,010,459.05
885	699,094.36	2,010,443.54
886	699,085.12	2,010,422.10
887	699,087.76	2,010,397.35
888	699,094.03	2,010,372.94
889	699,059.00	2,010,371.00

Vértice	X	Y
890	699,041.00	2,010,376.00
891	699,031.00	2,010,381.00
892	699,013.00	2,010,373.00
893	698,998.00	2,010,349.00
894	698,960.00	2,010,311.00
895	698,840.00	2,010,283.00
896	698,785.00	2,010,313.00
897	698,791.00	2,010,301.00
898	698,796.00	2,010,289.00
899	698,899.00	2,010,043.00
900	699,031.00	2,009,722.00
901	699,120.00	2,009,503.00
902	699,126.00	2,009,489.00
903	699,133.00	2,009,475.00
904	699,148.00	2,009,458.00
905	699,186.00	2,009,424.00
906	699,342.00	2,009,308.00
907	699,396.00	2,009,268.00
908	699,410.00	2,009,260.00
909	699,424.00	2,009,253.00
910	699,439.00	2,009,248.00
911	699,465.00	2,009,244.00
912	699,491.00	2,009,244.00
913	699,503.00	2,009,246.00
914	699,516.00	2,009,248.00
915	699,625.00	2,009,303.00
916	699,738.00	2,009,359.00
917	699,949.00	2,009,464.00
918	700,053.00	2,009,514.00
919	700,155.00	2,009,563.00
920	700,167.00	2,009,568.00
921	700,179.00	2,009,571.00
922	700,192.00	2,009,572.00
923	700,205.00	2,009,569.00
924	700,218.00	2,009,563.00
925	700,231.00	2,009,556.00
926	700,243.00	2,009,548.00
927	700,256.00	2,009,541.00
928	700,269.00	2,009,533.00
929	700,281.00	2,009,524.00
930	700,296.00	2,009,514.00
931	700,352.00	2,009,474.00
932	700,363.00	2,009,466.00
933	700,373.00	2,009,457.00
934	700,383.00	2,009,447.00
935	700,392.00	2,009,437.00
936	700,400.00	2,009,426.00
937	700,408.00	2,009,414.00
938	700,416.00	2,009,403.00
939	700,424.00	2,009,389.00
940	700,433.00	2,009,376.00
941	700,439.00	2,009,366.00
942	700,448.00	2,009,349.00
943	700,452.00	2,009,335.00
944	700,452.00	2,009,319.00

Vértice	X	Y
945	700,449.00	2,009,304.00
946	700,439.00	2,009,279.00
947	700,432.00	2,009,268.00
948	700,393.00	2,009,247.00
949	700,381.14	2,009,235.48
950	700,321.83	2,009,192.86
951	700,210.00	2,009,122.00
952	700,131.00	2,009,041.00
953	700,038.00	2,008,977.00
954	699,982.00	2,008,951.00
955	699,945.00	2,008,930.00
956	699,934.00	2,008,897.00
957	699,930.00	2,008,848.00
958	699,894.00	2,008,816.00
959	699,861.00	2,008,806.00
960	699,820.00	2,008,794.00
961	699,766.00	2,008,752.00
962	699,741.00	2,008,729.00
963	699,703.00	2,008,725.00
964	699,646.00	2,008,723.00
965	699,607.00	2,008,725.00
966	699,589.00	2,008,727.00
967	699,535.00	2,008,709.00
968	699,485.00	2,008,690.00
969	699,452.00	2,008,673.00
970	699,436.00	2,008,631.00
971	699,395.00	2,008,562.00
972	699,356.00	2,008,562.00
973	699,269.00	2,008,491.00
974	699,177.00	2,008,285.00
975	699,147.00	2,008,230.00
976	699,105.00	2,008,186.00
977	698,982.00	2,008,118.00
978	698,848.00	2,008,072.00
979	698,792.00	2,008,056.00
980	698,736.00	2,008,053.00
981	698,603.00	2,008,077.00
982	698,487.00	2,008,084.00
983	698,397.00	2,008,054.00
984	698,171.00	2,007,872.00
985	698,141.00	2,007,794.00
986	698,087.00	2,007,767.00
987	697,964.00	2,007,764.00
988	697,934.00	2,007,731.00
989	697,865.00	2,007,671.00
990	697,832.00	2,007,668.00
991	697,787.00	2,007,650.00
992	697,757.00	2,007,623.00
993	697,739.00	2,007,608.00
994	697,715.00	2,007,587.00
995	697,694.00	2,007,572.00
996	697,673.00	2,007,551.00
997	697,634.13	2,007,514.75
998	697,485.49	2,007,522.11
999	697,380.18	2,007,475.65

Vértice	X	Y
1000	697,302.05	2,007,514.67
1001	696,560.42	2,007,307.09
1002	696,587.00	2,007,299.00
1003	696,614.00	2,007,278.00
1004	696,704.00	2,007,212.00
1005	696,776.00	2,007,167.00
1006	696,802.00	2,007,149.00
1007	696,838.00	2,007,140.00
1008	696,874.00	2,007,145.00
1009	696,902.00	2,007,142.00
1010	696,925.00	2,007,128.00
1011	696,942.00	2,007,122.00
1012	696,956.00	2,007,116.00
1013	697,000.00	2,007,104.00
1014	697,021.00	2,007,098.00
1015	697,054.00	2,007,092.00
1016	697,072.00	2,007,076.00
1017	697,088.00	2,007,035.00
1018	697,087.00	2,006,989.00
1019	697,073.00	2,006,920.00
1020	697,073.00	2,006,888.00
1021	697,102.00	2,006,851.00
1022	697,083.00	2,006,853.00
1023	697,077.00	2,006,837.00
1024	697,084.00	2,006,824.00
1025	697,093.00	2,006,812.00
1026	697,102.00	2,006,801.00
1027	697,112.00	2,006,791.00
1028	697,123.00	2,006,781.00
1029	697,134.00	2,006,772.00
1030	697,147.00	2,006,764.00
1031	697,161.00	2,006,758.00
1032	697,176.00	2,006,755.00
1033	697,204.00	2,006,753.00
1034	697,219.00	2,006,754.00
1035	697,233.00	2,006,755.00
1036	697,247.00	2,006,757.00
1037	697,261.00	2,006,760.00
1038	697,267.58	2,006,761.88
1039	699,423.50	2,000,900.45
1040	703,162.27	1,998,673.44
1041	703,240.74	1,999,242.33
1042	702,210.25	2,000,465.44
1043	703,773.89	2,003,183.20
1044	703,971.34	2,002,235.78
1045	704,468.18	2,001,018.13
1046	704,231.73	1,999,990.80
1047	704,189.20	1,998,400.10
1048	704,178.58	1,998,251.99
1049	702,698.00	1,998,117.40
1050	701,344.19	1,998,879.73
1051	699,122.89	1,998,682.58
1052	696,362.70	2,001,166.75
1053	694,161.11	2,001,127.32
1054	693,740.51	2,003,243.47

Vértice	X	Y
1055	691,361.49	2,005,583.06
1056	691,118.33	2,006,844.87
1057	688,969.32	2,009,210.75
1058	687,746.95	2,010,222.82
1059	686,708.59	2,007,186.61
1060	681,904.54	2,003,059.46
1061	680,310.03	2,001,222.58
1062	680,261.57	2,001,166.76
1063	680,485.02	1,999,471.21
1064	681,050.20	1,998,630.01
1065	681,084.01	1,998,631.37
1066	682,680.03	1,998,695.73
1067	683,163.19	1,997,661.60
1068	682,024.93	1,997,048.69
1069	682,610.11	1,996,786.37
1070	681,762.61	1,994,990.49
1071	682,811.89	1,994,788.70
1072	683,094.39	1,993,537.63
1073	678,493.70	1,994,122.81
1074	678,433.16	1,992,266.39
1075	677,847.99	1,991,338.18
1076	676,092.46	1,991,519.79
1077	675,103.71	1,989,784.44
1078	674,208.00	1,990,397.29
1079	674,208.00	1,990,400.00
1080	674,207.00	1,990,413.00
1081	674,207.00	1,990,427.00
1082	674,205.00	1,990,453.00
1083	674,204.00	1,990,465.00
1084	674,202.00	1,990,491.00
1085	674,199.00	1,990,516.00
1086	674,198.00	1,990,529.00
1087	674,195.00	1,990,567.00
1088	674,194.00	1,990,579.00
1089	674,193.00	1,990,592.00
1090	674,193.00	1,990,605.00
1091	674,192.00	1,990,618.00
1092	674,192.00	1,990,631.00
1093	674,191.00	1,990,643.00
1094	674,191.00	1,990,656.00
1095	674,190.00	1,990,669.00
1096	674,190.00	1,990,682.00
1097	674,189.00	1,990,694.00
1098	674,188.00	1,990,707.00
1099	674,188.00	1,990,720.00
1100	674,187.00	1,990,733.00
1101	674,186.00	1,990,745.00
1102	674,184.00	1,990,759.00
1103	674,183.00	1,990,773.00
1104	674,181.00	1,990,786.00
1105	674,180.00	1,990,800.00
1106	674,178.00	1,990,814.00
1107	674,177.00	1,990,827.00
1108	674,175.00	1,990,841.00
1109	674,174.00	1,990,855.00

Vértice	X	Y
1110	674,172.00	1,990,868.00
1111	674,155.00	1,990,959.00
1112	674,149.00	1,991,037.00
1113	674,142.00	1,991,116.00
1114	674,124.00	1,991,262.00
1115	674,125.00	1,991,317.00
1116	674,125.00	1,991,335.00
1117	674,121.76	1,991,357.66
1118	673,872.00	1,991,406.00
1119	673,830.00	1,991,458.00
1120	673,756.00	1,991,467.00
1121	673,707.00	1,991,457.00
1122	673,629.00	1,991,466.00
1123	673,591.00	1,991,473.00
1124	673,539.00	1,991,490.00
1125	673,501.00	1,991,500.00
1126	673,468.00	1,991,518.00
1127	673,446.00	1,991,529.00
1128	673,426.00	1,991,547.00
1129	673,380.00	1,991,593.00
1130	673,370.00	1,991,635.00
1131	673,273.00	1,991,769.00
1132	673,183.00	1,991,832.00
1133	673,077.00	1,991,796.00
1134	673,008.00	1,991,782.00
1135	672,909.00	1,991,766.00
1136	672,880.00	1,991,745.00
1137	672,841.00	1,991,683.00
1138	672,747.00	1,991,575.00
1139	672,699.00	1,991,538.00
1140	672,634.00	1,991,500.00
1141	672,604.00	1,991,436.00
1142	672,549.00	1,991,439.00
1143	672,528.00	1,991,442.00
1144	672,498.00	1,991,433.00
1145	672,472.00	1,991,436.00
1146	672,439.00	1,991,460.00
1147	672,400.00	1,991,493.00
1148	672,369.00	1,991,493.00
1149	672,295.00	1,991,488.00
1150	672,238.00	1,991,524.00
1151	672,177.00	1,991,532.00
1152	672,132.00	1,991,566.00
1153	672,127.00	1,991,610.00
1154	672,130.00	1,991,644.00
1155	672,120.00	1,991,662.00
1156	672,103.00	1,991,647.00
1157	672,070.00	1,991,635.00
1158	672,024.00	1,991,644.00
1159	672,006.00	1,991,710.00
1160	671,971.00	1,991,754.00
1161	671,932.00	1,991,773.00
1162	671,908.00	1,991,784.00
1163	671,901.00	1,991,823.00
1164	671,883.00	1,991,847.00

Vértice	X	Y
1165	671,856.00	1,991,866.00
1166	671,889.00	1,992,033.00
1167	671,869.00	1,992,088.00
1168	671,848.00	1,992,133.00
1169	671,835.00	1,992,139.00
1170	671,800.00	1,992,150.00
1171	671,764.00	1,992,156.00
1172	671,752.00	1,992,168.00
1173	671,740.00	1,992,204.00
1174	671,742.00	1,992,220.00
1175	671,778.00	1,992,240.00
1176	671,782.00	1,992,255.00
1177	671,785.00	1,992,274.00
1178	671,791.00	1,992,303.00
1179	671,758.00	1,992,297.00
1180	671,736.00	1,992,292.00
1181	671,707.00	1,992,280.00
1182	671,701.00	1,992,291.00
1183	671,698.00	1,992,325.00
1184	671,692.00	1,992,376.00
1185	671,679.00	1,992,393.00
1186	671,629.00	1,992,394.00
1187	671,616.00	1,992,412.00
1188	671,617.00	1,992,433.00
1189	671,632.00	1,992,462.00
1190	671,652.00	1,992,501.00
1191	671,668.00	1,992,514.00
1192	671,682.00	1,992,538.00
1193	671,688.00	1,992,555.00
1194	671,674.00	1,992,565.00
1195	671,634.00	1,992,574.00
1196	671,607.00	1,992,593.00
1197	671,595.00	1,992,603.00
1198	671,578.00	1,992,652.00
1199	671,577.00	1,992,716.00
1200	671,581.00	1,992,737.00
1201	671,611.00	1,992,781.00
1202	671,619.00	1,992,806.00
1203	671,620.00	1,992,833.00
1204	671,609.00	1,992,860.00
1205	671,598.00	1,992,915.00
1206	671,542.00	1,992,881.00
1207	671,506.00	1,992,876.00
1208	671,446.00	1,992,886.00
1209	671,405.00	1,992,870.00
1210	671,367.00	1,992,847.00
1211	671,350.00	1,992,833.00
1212	671,345.00	1,992,818.00
1213	671,337.00	1,992,812.00
1214	671,265.00	1,992,794.00
1215	671,256.00	1,992,788.00
1216	671,251.00	1,992,779.00
1217	671,250.00	1,992,768.00
1218	671,257.00	1,992,717.00
1219	671,243.00	1,992,692.00

Vértice	X	Y
1220	671,231.00	1,992,681.00
1221	671,218.00	1,992,679.00
1222	671,135.00	1,992,685.00
1223	671,112.00	1,992,682.00
1224	671,091.00	1,992,672.00
1225	671,072.00	1,992,657.00
1226	671,044.00	1,992,620.00
1227	671,020.00	1,992,580.00
1228	670,971.00	1,992,481.00
1229	670,927.00	1,992,447.00
1230	670,890.00	1,992,430.00
1231	670,851.00	1,992,435.00
1232	670,834.00	1,992,465.00
1233	670,822.00	1,992,471.00
1234	670,780.00	1,992,463.00
1235	670,713.00	1,992,486.00
1236	670,657.00	1,992,460.00
1237	670,632.00	1,992,448.00
1238	670,500.00	1,992,418.00
1239	670,378.00	1,992,403.00
1240	670,216.00	1,992,418.00
1241	670,174.00	1,992,408.00
1242	670,074.00	1,992,357.00
1243	670,025.00	1,992,334.00
1244	669,967.00	1,992,330.00
1245	669,861.00	1,992,339.00
1246	669,778.00	1,992,303.00
1247	669,684.00	1,992,273.00
1248	669,606.00	1,992,235.00
1249	669,487.00	1,992,232.00
1250	669,439.00	1,992,250.00
1251	669,366.00	1,992,208.00
1252	669,241.00	1,992,211.00
1253	669,141.00	1,992,180.00
1254	668,974.00	1,992,235.00
1255	668,890.00	1,992,213.00
1256	668,706.00	1,992,235.00
1257	668,481.00	1,992,183.00
1258	668,403.00	1,992,199.00
1259	668,304.00	1,992,244.00
1260	667,209.67	1,992,089.71
1261	666,200.66	1,991,947.71
1262	665,128.07	1,991,593.71
1263	664,230.75	1,991,652.71
1264	663,691.00	1,991,385.00
1265	663,625.00	1,991,461.00
1266	663,549.00	1,991,527.00
1267	663,485.00	1,991,571.00
1268	663,462.00	1,991,580.00
1269	663,438.00	1,991,583.00
1270	663,370.00	1,991,574.00
1271	663,328.00	1,991,578.00
1272	663,207.00	1,991,686.00
1273	663,157.00	1,991,718.00
1274	663,130.00	1,991,730.00

Vértice	X	Y
1275	663,034.00	1,991,730.00
1276	662,891.00	1,991,785.00
1277	662,828.00	1,991,795.00
1278	662,764.00	1,991,792.00
1279	662,722.00	1,991,777.00
1280	662,646.00	1,991,725.00
1281	662,604.00	1,991,707.00
1282	662,567.00	1,991,706.00
1283	662,492.00	1,991,724.00
1284	662,455.00	1,991,723.00
1285	662,422.00	1,991,712.00
1286	662,391.00	1,991,694.00
1287	662,364.00	1,991,672.00
1288	662,341.00	1,991,646.00
1289	662,290.00	1,991,695.00
1290	662,224.00	1,991,742.00
1291	662,178.00	1,991,811.00
1292	662,163.00	1,991,850.00
1293	662,157.00	1,991,890.00
1294	662,160.00	1,991,993.00
1295	662,071.00	1,992,006.00
1296	661,939.00	1,992,049.00
1297	661,873.00	1,992,055.00
1298	661,707.00	1,991,998.00
1299	661,600.00	1,991,986.00
1300	661,369.00	1,991,896.00
1301	661,201.00	1,991,916.00
1302	661,000.00	1,991,960.00
1303	660,934.00	1,991,944.00
1304	660,847.00	1,991,899.00
1305	660,775.00	1,991,893.00
1306	660,724.00	1,991,931.00
1307	660,649.00	1,991,952.00
1308	660,571.00	1,991,926.00
1309	660,543.00	1,991,913.00
1310	660,525.00	1,991,917.00
1311	660,471.00	1,991,937.00
1312	660,413.00	1,991,966.00
1313	660,349.00	1,992,010.00
1314	660,282.00	1,992,051.00
1315	660,209.00	1,992,058.00
1316	660,168.00	1,992,070.00
1317	660,133.00	1,992,063.00
1318	660,090.00	1,992,039.00
1319	660,039.00	1,992,018.00
1320	659,992.00	1,992,009.00
1321	659,965.00	1,992,027.00
1322	659,942.00	1,992,040.00
1323	659,881.00	1,992,058.00
1324	659,836.00	1,992,076.00
1325	659,769.00	1,992,066.00
1326	659,652.00	1,992,090.00
1327	659,613.00	1,992,051.00
1328	659,578.00	1,991,997.00
1329	659,541.00	1,991,973.00

Vértice	X	Y
1330	659,504.00	1,991,954.00
1331	659,424.00	1,991,946.00
1332	659,314.00	1,991,943.00
1333	659,248.00	1,991,916.00
1334	659,130.00	1,991,893.00
1335	659,013.00	1,991,932.00
1336	658,947.00	1,992,003.00
1337	658,921.00	1,992,016.00
1338	658,809.00	1,992,006.00
1339	658,752.00	1,992,076.00
1340	658,641.00	1,992,093.00
1341	658,561.00	1,992,163.00
1342	658,518.00	1,992,183.00
1343	658,442.00	1,992,183.00
1344	658,431.00	1,992,166.00
1345	658,417.00	1,992,144.00
1346	658,393.00	1,992,112.00
1347	658,354.00	1,992,102.00
1348	658,272.00	1,992,105.00
1349	658,234.00	1,992,109.00
1350	658,185.00	1,992,120.00
1351	658,096.00	1,992,130.00
1352	658,045.00	1,992,130.00
1353	657,999.00	1,992,117.00
1354	657,954.00	1,992,101.00
1355	657,834.00	1,992,046.00
1356	657,743.00	1,992,049.00
1357	657,716.00	1,992,037.00
1358	657,647.00	1,991,980.00
1359	657,620.00	1,991,968.00
1360	657,472.00	1,991,940.00
1361	657,280.00	1,991,883.00
1362	657,077.00	1,991,862.00
1363	656,966.00	1,991,829.00
1364	656,725.63	1,991,491.70
1365	656,675.00	1,991,440.00
1366	656,643.00	1,991,413.00
1367	656,568.00	1,991,332.00
1368	656,514.00	1,991,302.00
1369	656,470.00	1,991,262.00
1370	656,444.18	1,991,208.21
1371	656,389.00	1,991,206.00
1372	656,336.14	1,991,241.78
1373	656,250.35	1,991,257.49
1374	656,171.92	1,991,256.37
1375	656,122.00	1,991,249.00
1376	656,025.00	1,991,252.00
1377	655,921.00	1,991,249.00
1378	655,862.00	1,991,246.00
1379	655,821.00	1,991,238.00
1380	655,781.49	1,991,243.70
1381	655,756.00	1,991,272.00
1382	655,739.00	1,991,330.00
1383	655,731.00	1,991,400.00
1384	655,746.16	1,991,509.48

Vértice	X	Y
1385	655,731.00	1,991,575.00
1386	655,689.00	1,991,593.00
1387	655,657.22	1,991,636.65
1388	655,628.09	1,991,670.25
1389	655,587.75	1,991,700.49
1390	655,534.00	1,991,750.00
1391	655,477.95	1,991,780.01
1392	655,455.54	1,991,806.89
1393	655,445.00	1,991,818.00
1394	655,418.00	1,991,857.00
1395	655,407.00	1,991,965.00
1396	655,384.37	1,992,038.54
1397	655,381.60	1,992,130.56
1398	655,379.94	1,992,185.49
1399	655,373.00	1,992,206.00
1400	655,372.39	1,992,245.76
1401	655,364.55	1,992,276.00
1402	655,333.18	1,992,290.56
1403	655,328.00	1,992,308.00
1404	655,317.00	1,992,327.00
1405	655,303.00	1,992,363.00
1406	655,299.57	1,992,416.00
1407	655,292.00	1,992,455.00
1408	655,263.71	1,992,503.36
1409	655,250.27	1,992,547.04
1410	655,246.49	1,992,559.42
1411	656,459.60	1,992,378.15
1412	657,560.85	1,994,741.81
1413	658,930.70	1,995,547.60
1414	659,387.31	1,996,245.95
1415	661,119.77	1,999,348.25
1416	657,520.56	2,000,221.19
1417	657,319.11	2,001,483.60
1418	657,943.60	2,003,189.19
1419	659,031.42	2,003,686.10
1420	659,978.23	2,003,524.94
1421	659,400.74	2,008,641.72
1422	659,696.20	2,013,543.62
1423	661,522.66	2,013,355.60
1424	663,288.69	2,014,926.90
1425	664,470.52	2,014,497.14
1426	665,115.15	2,011,381.41
1427	663,335.70	2,008,735.73
1428	663,590.87	2,005,593.14
1429	663,402.85	2,001,711.91
1430	666,995.34	2,003,014.61
1431	665,424.04	2,008,131.39
1432	667,814.56	2,006,801.83
1433	670,072.38	2,004,837.92
1434	669,888.26	2,004,677.95
1435	668,953.28	2,002,637.99
1436	667,950.30	2,001,584.02
1437	667,542.31	2,000,530.04
1438	666,607.33	1,999,119.07
1439	666,522.33	1,998,524.09

Vértice	X	Y
1440	666,590.33	1,997,623.11
1441	666,010.22	1,996,955.02
1442	666,141.93	1,995,443.56
1443	670,236.86	1,993,902.62
1444	670,238.82	1,993,914.90
1445	670,522.22	1,995,686.12
1446	671,991.83	1,995,258.08
1447	674,074.96	1,997,141.46
1448	676,143.83	2,002,591.85
1449	674,955.56	2,004,235.33
1450	674,944.86	2,004,295.43
1451	674,900.45	2,004,388.45
1452	674,885.49	2,004,547.26
1453	674,959.25	2,004,775.42
1454	675,000.35	2,004,857.88
1455	675,123.79	2,004,927.44
1456	675,246.74	2,004,909.88
1457	675,370.79	2,005,075.85
1458	675,402.20	2,005,165.50
1459	675,446.29	2,005,255.23
1460	675,471.32	2,005,287.33
1461	675,628.65	2,005,367.26
1462	675,637.73	2,005,371.87
1463	675,668.31	2,005,461.54
1464	675,693.79	2,005,589.22
1465	675,710.89	2,005,742.77
1466	675,722.22	2,005,839.01
1467	675,771.86	2,005,942.38
1468	675,822.48	2,006,053.35
1469	675,885.95	2,006,116.31
1470	675,964.33	2,006,083.80
1471	676,085.95	2,006,191.21
1472	676,140.63	2,006,357.20
1473	676,118.57	2,006,522.31
1474	676,156.08	2,006,669.59
1475	676,306.80	2,006,867.78
1476	676,441.46	2,007,049.27
1477	676,580.03	2,007,050.78
1478	676,722.63	2,007,099.10
1479	676,965.57	2,007,069.27
1480	677,297.81	2,007,017.57
1481	677,552.81	2,007,060.76
1482	677,628.63	2,007,138.27
1483	677,781.74	2,007,170.30
1484	677,889.64	2,007,109.40
1485	677,995.34	2,007,310.33
1486	678,102.40	2,007,325.52
1487	678,227.11	2,007,442.75
1488	678,287.78	2,007,494.02
1489	678,358.95	2,007,576.94
1490	678,464.40	2,007,620.38
1491	678,537.48	2,007,683.83
1492	678,587.70	2,007,861.19
1493	678,757.35	2,007,885.20
1494	678,794.86	2,008,060.73

Vértice	X	Y
1495	678,866.40	2,008,186.14
1496	678,937.92	2,008,301.11
1497	679,085.26	2,008,344.67
1498	679,220.08	2,008,334.07
1499	679,294.21	2,008,324.59
1500	679,368.36	2,008,346.79
1501	679,390.38	2,008,578.97
1502	679,460.19	2,008,614.09
1503	679,470.83	2,008,619.45
1504	679,554.27	2,008,545.96
1505	679,639.33	2,008,431.30
1506	679,764.50	2,008,452.17
1507	679,922.07	2,008,516.42
1508	680,015.74	2,008,696.12
1509	680,194.08	2,008,792.04
1510	680,404.97	2,008,804.48
1511	680,617.77	2,008,648.02
1512	680,733.14	2,008,733.36
1513	680,837.58	2,008,808.51
1514	681,006.41	2,008,799.70
1515	681,186.62	2,008,738.27
1516	681,336.38	2,008,696.67
1517	681,516.30	2,008,708.72
1518	681,696.87	2,008,751.98
1519	681,855.01	2,008,816.62
1520	682,033.80	2,008,818.65
1521	682,162.58	2,008,651.53
1522	682,189.16	2,008,513.24
1523	682,252.25	2,008,430.13

Vértice	X	Y
1524	682,369.82	2,008,441.29
1525	682,486.90	2,008,463.21
1526	682,572.15	2,008,484.87
1527	682,665.05	2,008,507.68
1528	682,707.30	2,008,550.13
1529	682,802.41	2,008,603.65
1530	682,930.81	2,008,646.59
1531	683,090.89	2,008,679.43
1532	683,231.18	2,008,648.63
1533	683,336.23	2,008,576.19
1534	683,380.85	2,008,639.29
1535	683,454.58	2,008,703.35
1536	683,435.54	2,008,820.36
1537	681,530.44	2,014,302.96
1538	680,138.71	2,016,516.70
1539	677,142.52	2,017,399.51
1540	671,300.94	2,017,970.69
1541	671,605.15	2,018,471.74
1542	671,742.30	2,018,697.64
1543	675,610.73	2,018,386.09
1544	674,494.33	2,021,241.97
1545	674,495.02	2,021,246.42
1546	673,519.04	2,021,566.66
1547	673,445.24	2,021,590.88
1548	671,274.05	2,025,949.22
1549	671,465.62	2,026,204.66
1	673,361.46	2,025,456.76

Subzona de Uso Tradicional

Polígono 12 con una superficie de 6,984.53079 Ha.

Vértice	X	Y
1	704,807.15	2,005,536.05
2	704,835.00	2,005,546.00
3	704,926.00	2,005,564.00
4	704,971.00	2,005,565.00
5	705,068.00	2,005,582.00
6	705,094.00	2,005,581.00
7	705,119.00	2,005,572.00
8	705,155.00	2,005,549.00
9	705,168.00	2,005,546.00
10	705,259.00	2,005,554.00
11	705,327.00	2,005,552.00
12	705,355.00	2,005,560.00
13	705,433.00	2,005,615.00
14	705,454.00	2,005,621.00
15	705,513.00	2,005,638.00
16	705,558.00	2,005,639.00
17	705,615.00	2,005,608.00
18	705,672.00	2,005,590.00
19	705,694.00	2,005,578.00
20	705,789.00	2,005,537.00
21	705,821.00	2,005,532.00

Vértice	X	Y
22	705,848.00	2,005,532.00
23	705,880.00	2,005,540.00
24	705,894.00	2,005,540.00
25	705,928.00	2,005,557.00
26	705,942.00	2,005,588.00
27	706,014.00	2,005,713.00
28	706,100.00	2,005,787.00
29	706,137.00	2,005,804.00
30	706,188.00	2,005,807.00
31	706,218.00	2,005,810.00
32	706,266.00	2,005,804.00
33	706,308.00	2,005,809.00
34	706,344.00	2,005,821.00
35	706,449.00	2,005,869.00
36	706,551.00	2,005,900.00
37	706,590.00	2,005,916.00
38	706,609.00	2,005,915.00
39	706,617.00	2,005,911.00
40	706,627.00	2,005,884.00
41	706,667.00	2,005,858.00
42	706,693.00	2,005,861.00

Vértice	X	Y
43	706,716.34	2,005,875.58
44	708,346.99	2,002,512.36
45	710,035.54	1,997,308.88
46	709,794.32	1,993,725.03
47	709,208.49	1,992,863.53
48	709,759.86	1,992,174.32
49	711,103.80	1,993,897.33
50	714,324.67	1,989,941.25
51	714,322.00	1,989,939.00
52	714,240.00	1,989,760.00
53	714,197.00	1,989,691.00
54	714,148.00	1,989,640.00
55	714,091.00	1,989,598.00
56	714,027.00	1,989,569.00
57	713,974.00	1,989,582.00
58	713,956.00	1,989,568.00
59	713,938.00	1,989,556.00
60	713,893.00	1,989,531.00
61	713,863.00	1,989,489.00
62	713,838.00	1,989,462.00
63	713,826.00	1,989,432.00
64	713,829.00	1,989,399.00
65	713,836.00	1,989,369.00
66	713,844.00	1,989,352.00
67	713,856.00	1,989,340.00
68	713,878.00	1,989,348.00
69	713,934.00	1,989,337.00
70	713,941.00	1,989,318.00
71	713,938.00	1,989,298.00
72	713,937.00	1,989,276.00
73	713,922.00	1,989,247.00
74	713,868.00	1,989,198.00
75	713,784.00	1,989,156.00
76	713,745.00	1,989,102.00
77	713,704.00	1,989,070.00
78	713,671.00	1,989,073.00
79	713,626.00	1,989,096.00
80	713,584.00	1,989,103.00
81	713,452.00	1,989,101.00
82	713,397.00	1,989,120.00
83	713,371.00	1,989,150.00
84	713,344.00	1,989,202.00
85	713,325.00	1,989,218.00
86	713,298.00	1,989,216.00
87	713,286.00	1,989,205.00
88	713,259.00	1,989,192.00
89	713,203.00	1,989,189.00
90	713,147.00	1,989,187.00
91	713,102.00	1,989,199.00
92	713,060.00	1,989,219.00
93	712,990.00	1,989,233.00
94	712,955.00	1,989,237.00
95	712,920.00	1,989,236.00
96	712,887.00	1,989,230.00
97	712,834.00	1,989,200.00

Vértice	X	Y
98	712,796.00	1,989,155.00
99	712,763.00	1,989,135.00
100	712,727.00	1,989,121.00
101	712,694.00	1,989,101.00
102	712,658.00	1,989,066.00
103	712,629.00	1,989,024.00
104	712,555.00	1,988,905.00
105	712,523.00	1,988,833.00
106	712,508.00	1,988,818.00
107	712,468.00	1,988,798.00
108	712,386.00	1,988,780.00
109	712,323.00	1,988,777.00
110	712,184.00	1,988,791.00
111	712,093.00	1,988,819.00
112	712,063.00	1,988,816.00
113	712,035.00	1,988,805.00
114	711,989.00	1,988,766.00
115	711,964.00	1,988,751.00
116	711,918.00	1,988,745.00
117	711,823.00	1,988,757.00
118	711,788.00	1,988,749.00
119	711,780.00	1,988,743.00
120	711,773.00	1,988,736.00
121	711,708.00	1,988,762.00
122	711,637.00	1,988,770.00
123	711,554.43	1,988,795.00
124	711,524.00	1,988,582.00
125	711,492.00	1,988,085.00
126	711,258.00	1,987,739.00
127	711,167.00	1,987,640.00
128	710,815.00	1,987,197.00
129	710,410.00	1,986,980.00
130	709,657.45	1,988,291.19
131	709,641.00	1,988,257.00
132	709,629.00	1,988,239.00
133	709,589.00	1,988,175.00
134	709,454.00	1,988,026.00
135	709,423.00	1,987,959.00
136	709,398.00	1,987,889.00
137	709,365.00	1,987,823.00
138	709,363.00	1,987,818.00
139	709,352.00	1,987,817.00
140	709,215.00	1,987,767.00
141	709,142.00	1,987,737.00
142	709,130.00	1,987,737.00
143	708,998.00	1,987,817.00
144	708,975.00	1,987,827.00
145	708,962.00	1,987,829.00
146	708,951.00	1,987,823.00
147	708,939.00	1,987,787.00
148	708,932.00	1,987,769.00
149	708,921.00	1,987,763.00
150	708,908.00	1,987,761.00
151	708,893.00	1,987,758.00
152	708,863.00	1,987,754.00

Vértice	X	Y
153	708,780.00	1,987,760.00
154	708,767.00	1,987,759.00
155	708,755.00	1,987,761.00
156	708,743.00	1,987,769.00
157	708,737.00	1,987,780.00
158	708,734.00	1,987,793.00
159	708,732.00	1,987,804.00
160	708,732.00	1,987,818.00
161	708,734.00	1,987,834.00
162	708,739.00	1,987,849.00
163	708,746.00	1,987,863.00
164	708,770.00	1,987,883.00
165	708,771.00	1,987,898.00
166	708,752.00	1,987,904.00
167	708,732.00	1,987,893.00
168	708,717.00	1,987,878.00
169	708,663.00	1,987,872.00
170	708,644.00	1,987,869.00
171	708,626.00	1,987,863.00
172	708,584.00	1,987,805.00
173	708,564.00	1,987,790.00
174	708,546.00	1,987,785.00
175	708,524.00	1,987,796.00
176	708,517.00	1,987,808.00
177	708,515.00	1,987,823.00
178	708,519.00	1,987,837.00
179	708,519.00	1,987,850.00
180	708,515.00	1,987,853.00
181	708,497.00	1,987,856.00
182	708,482.00	1,987,863.00
183	708,479.00	1,987,884.00
184	708,548.00	1,988,027.00
185	708,556.00	1,988,039.00
186	708,560.00	1,988,054.00
187	708,560.00	1,988,108.00
188	708,559.00	1,988,121.00
189	708,558.00	1,988,135.00
190	708,554.00	1,988,154.00
191	708,543.00	1,988,162.00
192	708,533.00	1,988,171.00
193	708,524.00	1,988,180.00
194	708,512.00	1,988,191.00
195	708,501.00	1,988,204.00
196	708,493.00	1,988,214.00
197	708,486.00	1,988,225.00
198	708,479.00	1,988,282.00
199	708,480.00	1,988,301.00
200	708,491.00	1,988,313.00
201	708,503.00	1,988,319.00
202	708,516.00	1,988,324.00
203	708,552.00	1,988,336.00
204	708,564.00	1,988,343.00
205	708,572.00	1,988,354.00
206	708,566.00	1,988,364.00
207	708,545.00	1,988,361.00

Vértice	X	Y
208	708,513.00	1,988,343.00
209	708,498.00	1,988,349.00
210	708,491.00	1,988,369.00
211	708,477.00	1,988,388.00
212	708,453.00	1,988,384.00
213	708,419.00	1,988,348.00
214	708,412.00	1,988,335.00
215	708,401.00	1,988,325.00
216	708,381.00	1,988,324.00
217	708,369.00	1,988,334.00
218	708,360.00	1,988,346.00
219	708,355.00	1,988,362.00
220	708,348.00	1,988,376.00
221	708,333.00	1,988,379.00
222	708,323.00	1,988,367.00
223	708,311.00	1,988,360.00
224	708,288.00	1,988,370.00
225	708,276.00	1,988,379.00
226	708,266.00	1,988,389.00
227	708,258.00	1,988,402.00
228	708,254.00	1,988,416.00
229	708,251.00	1,988,431.00
230	708,245.00	1,988,444.00
231	708,236.00	1,988,453.00
232	708,221.00	1,988,454.00
233	708,159.00	1,988,412.00
234	708,141.00	1,988,397.00
235	708,129.00	1,988,390.00
236	708,117.00	1,988,384.00
237	708,098.00	1,988,378.00
238	708,085.00	1,988,384.00
239	708,075.00	1,988,394.00
240	708,067.00	1,988,405.00
241	708,059.00	1,988,417.00
242	708,041.00	1,988,445.00
243	708,020.00	1,988,450.00
244	708,007.00	1,988,444.00
245	707,925.00	1,988,408.00
246	707,906.00	1,988,399.00
247	707,888.00	1,988,385.00
248	707,879.00	1,988,371.00
249	707,876.00	1,988,354.00
250	707,849.00	1,988,297.00
251	707,772.00	1,988,156.00
252	707,726.00	1,988,090.00
253	707,675.00	1,988,022.00
254	707,636.00	1,987,971.00
255	707,588.00	1,987,905.00
256	707,573.00	1,987,892.00
257	707,555.00	1,987,895.00
258	707,537.00	1,987,908.00
259	707,529.00	1,987,920.00
260	707,522.00	1,987,932.00
261	707,514.00	1,987,949.00
262	707,501.00	1,987,958.00

Vértice	X	Y
263	707,486.00	1,987,967.00
264	707,475.00	1,987,982.00
265	707,468.00	1,988,049.00
266	707,463.00	1,988,067.00
267	707,429.00	1,988,366.00
268	707,427.00	1,988,379.00
269	707,426.00	1,988,393.00
270	707,428.00	1,988,406.00
271	707,432.00	1,988,418.00
272	707,440.00	1,988,433.00
273	707,450.00	1,988,447.00
274	707,474.00	1,988,477.00
275	707,483.00	1,988,487.00
276	707,493.00	1,988,495.00
277	707,517.00	1,988,499.00
278	707,533.00	1,988,503.00
279	707,549.00	1,988,508.00
280	707,577.00	1,988,522.00
281	707,595.00	1,988,528.00
282	707,595.00	1,988,535.00
283	707,595.00	1,988,543.00

Vértice	X	Y
284	707,574.00	1,988,552.00
285	707,558.05	1,988,554.33
286	707,611.28	1,989,277.35
287	708,159.12	1,989,948.01
288	707,706.82	1,991,554.49
289	706,771.01	1,991,632.47
290	705,757.21	1,992,942.61
291	706,334.30	1,993,722.45
292	705,326.54	1,996,185.86
293	706,042.34	1,996,678.13
294	706,022.60	1,996,744.74
295	705,170.29	1,997,160.78
296	705,163.74	1,997,219.32
297	705,006.92	1,998,621.83
298	706,233.73	1,999,495.87
299	706,589.14	2,000,127.71
300	706,396.96	2,001,217.63
301	706,439.08	2,002,486.56
302	706,770.79	2,003,039.42
303	704,633.08	2,004,239.91
1	704,807.15	2,005,536.05

Subzona de Uso Tradicional

Polígono 13 con una superficie de 17,634.97665 Ha.

Vértice	X	Y
1	693,521.48	1,982,200.83
2	693,423.10	1,982,177.68
3	688,761.14	1,981,183.85
4	686,692.18	1,983,370.28
5	686,168.16	1,980,714.04
6	688,065.47	1,978,148.16
7	690,044.09	1,977,371.17
8	689,267.09	1,977,063.99
9	688,435.89	1,977,226.61
10	687,803.46	1,976,594.18
11	689,104.47	1,974,425.83
12	688,670.80	1,973,540.42
13	688,887.63	1,971,733.46
14	689,646.56	1,972,799.56
15	689,393.58	1,973,197.09
16	690,170.58	1,973,684.97
17	690,542.52	1,973,313.03
18	689,520.98	1,970,330.21
19	688,714.42	1,968,344.83
20	686,697.49	1,965,986.80
21	685,392.09	1,966,694.82
22	687,208.54	1,972,450.32
23	686,473.79	1,973,246.29
24	685,596.18	1,972,613.59
25	685,432.90	1,969,490.93
26	683,922.60	1,968,001.03
27	681,208.13	1,966,327.45
28	680,799.94	1,967,878.58
29	683,085.81	1,969,327.65

Vértice	X	Y
30	682,881.71	1,971,776.80
31	685,596.18	1,974,103.49
32	685,187.99	1,975,654.62
33	681,534.68	1,973,083.01
34	680,983.62	1,973,919.80
35	683,453.18	1,976,593.46
36	683,004.17	1,977,899.67
37	683,657.27	1,978,124.17
38	683,596.05	1,979,328.34
39	682,738.84	1,980,308.00
40	681,555.09	1,980,226.36
41	678,493.66	1,978,103.76
42	677,799.73	1,979,022.19
43	678,514.07	1,980,450.86
44	681,004.03	1,981,001.92
45	684,024.65	1,981,246.83
46	684,881.85	1,983,879.67
47	683,830.76	1,984,328.68
48	682,851.10	1,984,185.81
49	682,402.09	1,982,838.78
50	681,483.66	1,981,920.35
51	680,871.37	1,981,593.80
52	678,952.87	1,981,185.61
53	676,646.59	1,981,675.44
54	676,217.99	1,982,532.64
55	676,564.96	1,983,900.08
56	678,177.31	1,984,124.58
57	684,096.08	1,985,226.70
58	683,912.39	1,986,145.13

Vértice	X	Y
59	684,708.37	1,986,818.64
60	685,953.35	1,987,145.20
61	685,279.83	1,987,941.17
62	683,034.78	1,986,247.18
63	682,014.31	1,986,716.60
64	681,585.70	1,987,635.03
65	682,606.18	1,988,737.14
66	681,606.12	1,989,390.25
67	680,504.00	1,987,308.47
68	676,973.15	1,987,247.25
69	676,013.90	1,986,512.50
70	675,605.71	1,988,022.81
71	678,422.23	1,988,818.78
72	680,054.99	1,991,063.83

Vértice	X	Y
73	682,075.53	1,991,798.58
74	684,861.44	1,991,502.20
75	684,953.28	1,991,492.43
76	685,912.53	1,988,104.45
77	686,647.27	1,988,369.77
78	687,871.85	1,989,267.79
79	688,341.27	1,988,573.87
80	690,708.78	1,988,349.36
81	691,341.47	1,986,941.10
82	691,280.24	1,985,573.66
83	692,076.21	1,984,920.56
84	691,994.58	1,984,267.45
85	692,708.91	1,983,430.66
1	693,521.48	1,982,200.83

Subzona de Uso Tradicional

Polígono 14 con una superficie de 2,686.88580 Ha.

Vértice	X	Y
1	718,276.47	1,987,764.07
2	718,339.00	1,987,773.00
3	718,423.00	1,987,765.00
4	718,507.00	1,987,755.00
5	718,606.00	1,987,729.00
6	718,692.00	1,987,746.00
7	718,794.00	1,987,749.00
8	718,932.00	1,987,808.00
9	719,010.00	1,987,806.00
10	719,088.00	1,987,811.00
11	719,198.00	1,987,843.00
12	719,236.00	1,987,835.00
13	719,311.00	1,987,810.00
14	719,411.00	1,987,762.00
15	719,496.00	1,987,764.00
16	719,581.00	1,987,752.00
17	719,642.00	1,987,723.00
18	719,705.00	1,987,700.00
19	719,743.00	1,987,703.00
20	719,779.00	1,987,717.00
21	719,846.00	1,987,774.00
22	719,885.00	1,987,792.00
23	719,927.00	1,987,798.00
24	719,954.00	1,987,794.00
25	720,004.00	1,987,774.00
26	720,134.00	1,987,703.00
27	720,237.00	1,987,692.00
28	720,357.00	1,987,655.00
29	720,401.00	1,987,662.00
30	720,462.00	1,987,672.00
31	720,467.00	1,987,659.00
32	720,471.00	1,987,647.00
33	720,475.00	1,987,634.00
34	720,480.00	1,987,621.00
35	720,486.00	1,987,609.00
36	720,491.00	1,987,596.00

Vértice	X	Y
37	720,515.00	1,987,548.00
38	720,522.00	1,987,536.00
39	720,528.00	1,987,525.00
40	720,532.00	1,987,518.00
41	720,541.00	1,987,503.00
42	720,547.00	1,987,492.00
43	720,561.00	1,987,470.00
44	720,567.00	1,987,460.00
45	720,574.00	1,987,449.00
46	720,580.00	1,987,438.00
47	720,587.00	1,987,427.00
48	720,593.00	1,987,416.00
49	720,600.00	1,987,406.00
50	720,606.00	1,987,395.00
51	720,613.00	1,987,384.00
52	720,617.00	1,987,376.00
53	720,625.00	1,987,362.00
54	720,632.00	1,987,350.00
55	720,639.00	1,987,337.00
56	720,645.00	1,987,325.00
57	720,652.00	1,987,313.00
58	720,658.00	1,987,300.00
59	720,664.00	1,987,288.00
60	720,670.00	1,987,275.00
61	720,676.00	1,987,263.00
62	720,683.00	1,987,251.00
63	720,689.00	1,987,240.00
64	720,695.00	1,987,228.00
65	720,702.00	1,987,217.00
66	720,709.00	1,987,205.00
67	720,715.00	1,987,194.00
68	720,729.00	1,987,172.00
69	720,737.00	1,987,161.00
70	720,744.00	1,987,150.00
71	720,752.00	1,987,140.00
72	720,760.00	1,987,129.00

Vértice	X	Y
73	720,776.00	1,987,109.00
74	720,785.00	1,987,100.00
75	720,817.00	1,987,060.00
76	720,826.00	1,987,051.00
77	720,858.00	1,987,011.00
78	720,866.00	1,987,002.00
79	720,873.00	1,986,992.00
80	720,905.00	1,986,952.00
81	720,913.00	1,986,943.00
82	720,929.00	1,986,923.00
83	720,936.00	1,986,913.00
84	720,944.00	1,986,902.00
85	720,952.00	1,986,892.00
86	720,959.00	1,986,882.00
87	720,967.00	1,986,871.00
88	720,974.00	1,986,861.00
89	720,982.00	1,986,851.00
90	721,017.00	1,986,796.00
91	721,024.00	1,986,784.00
92	721,030.00	1,986,772.00
93	721,035.00	1,986,760.00
94	721,039.00	1,986,748.00
95	721,043.00	1,986,735.00
96	721,045.00	1,986,723.00
97	721,047.00	1,986,700.00
98	721,041.00	1,986,661.00
99	721,038.00	1,986,648.00
100	721,036.00	1,986,635.00
101	721,024.00	1,986,583.00
102	721,020.00	1,986,571.00
103	721,016.00	1,986,558.00
104	721,006.00	1,986,534.00
105	721,001.00	1,986,523.00
106	720,996.00	1,986,511.00
107	720,991.00	1,986,500.00
108	720,986.00	1,986,488.00
109	720,981.00	1,986,477.00
110	720,976.00	1,986,465.00
111	720,971.00	1,986,454.00
112	720,967.00	1,986,442.00
113	720,962.00	1,986,431.00
114	720,952.00	1,986,407.00
115	720,948.00	1,986,396.00
116	720,943.00	1,986,383.00
117	720,938.00	1,986,371.00
118	720,933.00	1,986,358.00
119	720,929.00	1,986,345.00
120	720,924.00	1,986,333.00
121	720,910.00	1,986,301.00
122	720,903.00	1,986,291.00
123	720,894.00	1,986,283.00
124	720,882.00	1,986,276.00
125	720,870.00	1,986,271.00
126	720,857.00	1,986,266.00
127	720,831.00	1,986,258.00

Vértice	X	Y
128	720,795.00	1,986,243.00
129	720,783.00	1,986,239.00
130	720,747.00	1,986,224.00
131	720,739.00	1,986,222.00
132	720,723.00	1,986,215.00
133	720,712.00	1,986,210.00
134	720,700.00	1,986,206.00
135	720,652.00	1,986,186.00
136	720,640.00	1,986,180.00
137	720,628.00	1,986,175.00
138	720,604.00	1,986,163.00
139	720,592.00	1,986,158.00
140	720,580.00	1,986,151.00
141	720,568.00	1,986,145.00
142	720,555.00	1,986,127.00
143	720,547.00	1,986,114.00
144	720,541.00	1,986,101.00
145	720,534.00	1,986,087.00
146	720,528.00	1,986,073.00
147	720,521.00	1,986,061.00
148	720,514.00	1,986,050.00
149	720,506.00	1,986,038.00
150	720,499.00	1,986,027.00
151	720,483.00	1,986,005.00
152	720,474.00	1,985,994.00
153	720,466.00	1,985,983.00
154	720,458.00	1,985,973.00
155	720,449.00	1,985,962.00
156	720,439.00	1,985,953.00
157	720,430.00	1,985,943.00
158	720,420.00	1,985,933.00
159	720,402.00	1,985,913.00
160	720,396.00	1,985,908.00
161	720,385.00	1,985,892.00
162	720,378.00	1,985,879.00
163	720,371.00	1,985,867.00
164	720,357.00	1,985,841.00
165	720,345.00	1,985,815.00
166	720,339.00	1,985,803.00
167	720,333.00	1,985,790.00
168	720,327.00	1,985,778.00
169	720,322.00	1,985,765.00
170	720,316.00	1,985,752.00
171	720,311.00	1,985,740.00
172	720,306.00	1,985,727.00
173	720,301.00	1,985,715.00
174	720,297.00	1,985,703.00
175	720,292.00	1,985,691.00
176	720,280.00	1,985,655.00
177	720,276.00	1,985,642.00
178	720,272.00	1,985,630.00
179	720,269.00	1,985,618.00
180	720,261.00	1,985,594.00
181	720,258.00	1,985,581.00
182	720,248.00	1,985,557.00

Vértice	X	Y
183	720,244.00	1,985,545.00
184	720,239.00	1,985,533.00
185	720,234.00	1,985,522.00
186	720,228.00	1,985,510.00
187	720,223.00	1,985,498.00
188	720,217.00	1,985,487.00
189	720,211.00	1,985,474.00
190	720,199.00	1,985,450.00
191	720,192.00	1,985,438.00
192	720,186.00	1,985,426.00
193	720,179.00	1,985,413.00
194	720,173.00	1,985,401.00
195	720,166.00	1,985,389.00
196	720,160.00	1,985,377.00
197	720,153.00	1,985,365.00
198	720,146.00	1,985,352.00
199	720,139.00	1,985,340.00
200	720,133.00	1,985,328.00
201	720,125.00	1,985,316.00
202	720,118.00	1,985,304.00
203	720,111.00	1,985,293.00
204	720,103.00	1,985,283.00
205	720,095.00	1,985,274.00
206	720,079.00	1,985,254.00
207	720,072.00	1,985,244.00
208	720,064.00	1,985,229.00
209	720,060.00	1,985,214.00
210	720,058.00	1,985,200.00
211	720,057.00	1,985,185.00
212	720,057.00	1,985,171.00
213	720,056.00	1,985,157.00
214	720,056.00	1,985,142.00
215	720,054.00	1,985,128.00
216	720,052.00	1,985,116.00
217	720,049.00	1,985,104.00
218	720,047.00	1,985,091.00
219	720,045.00	1,985,079.00
220	720,030.00	1,985,019.00
221	720,026.00	1,985,007.00
222	720,023.00	1,984,995.00
223	720,015.00	1,984,971.00
224	720,010.00	1,984,959.00
225	720,000.00	1,984,933.00
226	719,994.00	1,984,920.00
227	719,982.00	1,984,896.00
228	719,975.00	1,984,884.00
229	719,967.00	1,984,873.00
230	719,958.00	1,984,862.00
231	719,950.00	1,984,852.00
232	719,936.00	1,984,828.00
233	719,930.00	1,984,816.00
234	719,926.00	1,984,803.00
235	719,925.00	1,984,790.00
236	719,925.00	1,984,776.00
237	719,927.00	1,984,759.00

Vértice	X	Y
238	719,928.00	1,984,750.00
239	719,931.00	1,984,734.00
240	719,934.00	1,984,717.00
241	719,935.00	1,984,693.00
242	719,926.00	1,984,672.00
243	719,915.00	1,984,661.00
244	719,900.00	1,984,653.00
245	719,884.00	1,984,647.00
246	719,871.00	1,984,643.00
247	719,857.00	1,984,640.00
248	719,843.00	1,984,638.00
249	719,829.00	1,984,637.00
250	719,801.00	1,984,637.00
251	719,787.00	1,984,636.00
252	719,774.00	1,984,636.00
253	719,761.00	1,984,635.00
254	719,722.00	1,984,635.00
255	719,683.00	1,984,638.00
256	719,671.00	1,984,639.00
257	719,632.00	1,984,645.00
258	719,620.00	1,984,647.00
259	719,607.00	1,984,649.00
260	719,595.00	1,984,652.00
261	719,582.00	1,984,654.00
262	719,570.00	1,984,657.00
263	719,557.00	1,984,660.00
264	719,545.00	1,984,663.00
265	719,532.00	1,984,666.00
266	719,520.00	1,984,669.00
267	719,506.00	1,984,673.00
268	719,492.00	1,984,678.00
269	719,478.00	1,984,682.00
270	719,465.00	1,984,686.00
271	719,451.00	1,984,690.00
272	719,437.00	1,984,693.00
273	719,424.00	1,984,696.00
274	719,410.00	1,984,699.00
275	719,397.00	1,984,701.00
276	719,370.00	1,984,705.00
277	719,356.00	1,984,707.00
278	719,343.00	1,984,710.00
279	719,329.00	1,984,713.00
280	719,311.00	1,984,717.00
281	719,303.00	1,984,719.00
282	719,290.00	1,984,723.00
283	719,266.00	1,984,733.00
284	719,254.00	1,984,739.00
285	719,242.00	1,984,746.00
286	719,231.00	1,984,753.00
287	719,221.00	1,984,760.00
288	719,211.00	1,984,768.00
289	719,193.00	1,984,786.00
290	719,187.00	1,984,798.00
291	719,173.00	1,984,822.00
292	719,157.00	1,984,844.00

Vértice	X	Y
293	719,148.00	1,984,854.00
294	719,136.00	1,984,865.00
295	719,123.00	1,984,875.00
296	719,109.00	1,984,882.00
297	719,095.00	1,984,887.00
298	719,082.00	1,984,891.00
299	719,068.00	1,984,895.00
300	719,055.00	1,984,899.00
301	719,040.00	1,984,903.00
302	719,010.00	1,984,909.00
303	718,995.00	1,984,909.00
304	718,980.00	1,984,907.00
305	718,965.00	1,984,902.00
306	718,950.00	1,984,896.00
307	718,936.00	1,984,890.00
308	718,900.00	1,984,872.00
309	718,888.00	1,984,864.00
310	718,877.00	1,984,855.00
311	718,868.00	1,984,843.00
312	718,861.00	1,984,830.00
313	718,846.00	1,984,794.00
314	718,842.00	1,984,783.00
315	718,822.00	1,984,735.00
316	718,817.00	1,984,724.00
317	718,812.00	1,984,712.00
318	718,806.00	1,984,700.00
319	718,801.00	1,984,689.00
320	718,795.00	1,984,678.00
321	718,789.00	1,984,666.00
322	718,781.00	1,984,652.00
323	718,771.00	1,984,639.00
324	718,759.00	1,984,627.00
325	718,747.00	1,984,622.00
326	718,733.00	1,984,621.00
327	718,720.00	1,984,617.00
328	718,710.00	1,984,609.00
329	718,700.00	1,984,600.00
330	718,682.00	1,984,582.00
331	718,673.00	1,984,572.00
332	718,657.00	1,984,552.00
333	718,649.00	1,984,541.00
334	718,640.00	1,984,530.00
335	718,632.00	1,984,518.00
336	718,618.00	1,984,494.00
337	718,613.00	1,984,480.00
338	718,607.00	1,984,467.00
339	718,602.00	1,984,453.00
340	718,595.00	1,984,439.00
341	718,587.00	1,984,426.00
342	718,576.00	1,984,416.00
343	718,565.00	1,984,408.00
344	718,529.00	1,984,387.00
345	718,507.00	1,984,373.00
346	718,496.00	1,984,367.00
347	718,485.00	1,984,359.00

Vértice	X	Y
348	718,476.00	1,984,351.00
349	718,467.00	1,984,342.00
350	718,460.00	1,984,331.00
351	718,454.00	1,984,320.00
352	718,447.00	1,984,309.00
353	718,435.00	1,984,285.00
354	718,429.00	1,984,272.00
355	718,422.00	1,984,260.00
356	718,404.00	1,984,249.00
357	718,390.00	1,984,254.00
358	718,378.00	1,984,261.00
359	718,364.00	1,984,273.00
360	718,351.00	1,984,287.00
361	718,345.00	1,984,299.00
362	718,338.00	1,984,311.00
363	718,332.00	1,984,323.00
364	718,325.00	1,984,335.00
365	718,319.00	1,984,347.00
366	718,299.00	1,984,383.00
367	718,293.00	1,984,395.00
368	718,286.00	1,984,407.00
369	718,279.00	1,984,420.00
370	718,266.00	1,984,446.00
371	718,259.00	1,984,459.00
372	718,245.00	1,984,483.00
373	718,237.00	1,984,495.00
374	718,228.00	1,984,506.00
375	718,218.00	1,984,517.00
376	718,208.00	1,984,527.00
377	718,197.00	1,984,537.00
378	718,175.00	1,984,555.00
379	718,163.00	1,984,563.00
380	718,150.00	1,984,570.00
381	718,137.00	1,984,576.00
382	718,123.00	1,984,581.00
383	718,110.00	1,984,584.00
384	718,098.00	1,984,588.00
385	718,084.00	1,984,591.00
386	718,032.00	1,984,599.00
387	718,018.00	1,984,600.00
388	718,005.00	1,984,601.00
389	717,978.00	1,984,601.00
390	717,964.00	1,984,599.00
391	717,938.00	1,984,595.00
392	717,925.00	1,984,592.00
393	717,913.00	1,984,588.00
394	717,901.00	1,984,585.00
395	717,888.00	1,984,580.00
396	717,876.00	1,984,576.00
397	717,865.00	1,984,570.00
398	717,853.00	1,984,564.00
399	717,842.00	1,984,558.00
400	717,830.00	1,984,551.00
401	717,808.00	1,984,537.00
402	717,796.00	1,984,530.00

Vértice	X	Y
403	717,786.00	1,984,523.00
404	717,775.00	1,984,517.00
405	717,764.00	1,984,510.00
406	717,753.00	1,984,504.00
407	717,742.00	1,984,497.00
408	717,732.00	1,984,491.00
409	717,710.00	1,984,477.00
410	717,700.00	1,984,471.00
411	717,690.00	1,984,463.00
412	717,679.00	1,984,456.00
413	717,669.00	1,984,448.00
414	717,656.00	1,984,437.00
415	717,650.00	1,984,431.00
416	717,641.00	1,984,423.00
417	717,623.00	1,984,405.00
418	717,613.00	1,984,396.00
419	717,601.00	1,984,386.00
420	717,588.00	1,984,376.00
421	717,576.00	1,984,365.00
422	717,569.00	1,984,354.00
423	717,567.00	1,984,341.00
424	717,567.00	1,984,326.00
425	717,568.00	1,984,311.00
426	717,567.00	1,984,298.00
427	717,565.00	1,984,285.00
428	717,562.00	1,984,272.00
429	717,559.00	1,984,260.00
430	717,556.00	1,984,246.00
431	717,541.00	1,984,207.00
432	717,535.00	1,984,194.00
433	717,530.00	1,984,182.00
434	717,516.00	1,984,160.00
435	717,508.00	1,984,150.00
436	717,502.00	1,984,133.00
437	717,487.00	1,984,122.00
438	717,471.00	1,984,123.00
439	717,454.00	1,984,129.00
440	717,442.00	1,984,134.00
441	717,429.00	1,984,140.00
442	717,405.00	1,984,152.00
443	717,381.00	1,984,166.00
444	717,370.00	1,984,174.00
445	717,360.00	1,984,182.00
446	717,351.00	1,984,191.00
447	717,341.00	1,984,200.00
448	717,314.00	1,984,227.00
449	717,304.00	1,984,236.00
450	717,294.00	1,984,244.00
451	717,284.00	1,984,253.00
452	717,264.00	1,984,269.00
453	717,254.00	1,984,278.00
454	717,234.00	1,984,294.00
455	717,223.00	1,984,303.00
456	717,212.00	1,984,310.00
457	717,200.00	1,984,317.00

Vértice	X	Y
458	717,187.00	1,984,323.00
459	717,173.00	1,984,327.00
460	717,158.00	1,984,328.00
461	717,142.00	1,984,327.00
462	717,127.00	1,984,326.00
463	717,101.00	1,984,322.00
464	717,088.00	1,984,319.00
465	717,074.00	1,984,317.00
466	717,061.00	1,984,314.00
467	717,049.00	1,984,310.00
468	717,023.00	1,984,302.00
469	717,011.00	1,984,298.00
470	716,998.00	1,984,294.00
471	716,985.00	1,984,289.00
472	716,973.00	1,984,285.00
473	716,960.00	1,984,281.00
474	716,948.00	1,984,276.00
475	716,935.00	1,984,272.00
476	716,923.00	1,984,267.00
477	716,910.00	1,984,263.00
478	716,898.00	1,984,259.00
479	716,850.00	1,984,239.00
480	716,838.00	1,984,232.00
481	716,826.00	1,984,224.00
482	716,804.00	1,984,206.00
483	716,784.00	1,984,186.00
484	716,760.00	1,984,164.00
485	716,752.00	1,984,150.00
486	716,749.00	1,984,136.00
487	716,749.00	1,984,122.00
488	716,753.00	1,984,109.00
489	716,755.00	1,984,096.00
490	716,752.00	1,984,083.00
491	716,749.00	1,984,069.00
492	716,746.00	1,984,056.00
493	716,742.00	1,984,042.00
494	716,734.00	1,984,018.00
495	716,717.00	1,984,013.00
496	716,703.00	1,984,008.00
497	716,683.00	1,983,999.00
498	716,660.00	1,983,988.00
499	716,645.00	1,983,984.00
500	716,623.00	1,983,984.00
501	716,612.00	1,983,991.00
502	716,601.00	1,983,999.00
503	716,591.00	1,984,007.00
504	716,583.00	1,984,017.00
505	716,574.00	1,984,028.00
506	716,558.00	1,984,050.00
507	716,551.00	1,984,062.00
508	716,544.00	1,984,073.00
509	716,530.00	1,984,097.00
510	716,524.00	1,984,110.00
511	716,519.00	1,984,122.00
512	716,509.00	1,984,148.00

Vértice	X	Y
513	716,504.00	1,984,160.00
514	716,498.00	1,984,177.00
515	716,494.00	1,984,186.00
516	716,488.00	1,984,198.00
517	716,482.00	1,984,211.00
518	716,476.00	1,984,223.00
519	716,470.00	1,984,236.00
520	716,464.00	1,984,248.00
521	716,457.00	1,984,261.00
522	716,453.00	1,984,269.00
523	716,445.00	1,984,285.00
524	716,438.00	1,984,296.00
525	716,432.00	1,984,308.00
526	716,425.00	1,984,319.00
527	716,424.00	1,984,321.00
528	716,418.00	1,984,331.00
529	716,404.00	1,984,353.00
530	716,401.00	1,984,357.00
531	716,397.00	1,984,363.00
532	716,388.00	1,984,373.00
533	716,379.00	1,984,382.00
534	716,368.00	1,984,391.00
535	716,357.00	1,984,398.00
536	716,346.00	1,984,404.00
537	716,333.00	1,984,409.00
538	716,321.00	1,984,413.00
539	716,308.00	1,984,417.00
540	716,294.00	1,984,420.00
541	716,268.00	1,984,422.00
542	716,255.00	1,984,422.00
543	716,237.00	1,984,420.00
544	716,226.00	1,984,419.00
545	716,211.00	1,984,417.00
546	716,197.00	1,984,414.00
547	716,184.00	1,984,410.00
548	716,172.00	1,984,404.00
549	716,161.00	1,984,398.00
550	716,150.00	1,984,391.00
551	716,139.00	1,984,386.00
552	716,127.00	1,984,380.00
553	716,091.00	1,984,365.00
554	716,078.00	1,984,360.00
555	716,066.00	1,984,355.00
556	716,054.00	1,984,349.00
557	716,006.00	1,984,329.00
558	715,993.00	1,984,325.00
559	715,981.00	1,984,320.00
560	715,920.00	1,984,295.00
561	715,899.00	1,984,281.00
562	715,821.00	1,984,239.00
563	715,803.00	1,984,257.00
564	715,793.00	1,984,249.00
565	715,783.00	1,984,240.00
566	715,763.00	1,984,224.00
567	715,754.00	1,984,215.00

Vértice	X	Y
568	715,744.00	1,984,207.00
569	715,734.00	1,984,198.00
570	715,725.00	1,984,189.00
571	715,715.00	1,984,180.00
572	715,695.00	1,984,160.00
573	715,677.00	1,984,140.00
574	715,667.00	1,984,128.00
575	715,649.00	1,984,104.00
576	715,642.00	1,984,091.00
577	715,636.00	1,984,077.00
578	715,632.00	1,984,064.00
579	715,628.00	1,984,052.00
580	715,623.00	1,984,039.00
581	715,620.00	1,984,026.00
582	715,616.00	1,984,013.00
583	715,613.00	1,984,001.00
584	715,609.00	1,983,988.00
585	715,606.00	1,983,975.00
586	715,602.00	1,983,958.00
587	715,600.00	1,983,940.00
588	715,615.00	1,983,921.00
589	715,625.00	1,983,891.00
590	715,629.00	1,983,876.00
591	715,633.00	1,983,862.00
592	715,636.00	1,983,847.00
593	715,639.00	1,983,833.00
594	715,642.00	1,983,818.00
595	715,644.00	1,983,804.00
596	715,644.00	1,983,789.00
597	715,640.00	1,983,773.00
598	715,635.00	1,983,758.00
599	715,630.00	1,983,744.00
600	715,626.00	1,983,730.00
601	715,622.00	1,983,717.00
602	715,617.00	1,983,703.00
603	715,611.00	1,983,690.00
604	715,605.00	1,983,678.00
605	715,597.00	1,983,666.00
606	715,590.00	1,983,656.00
607	715,575.00	1,983,635.00
608	715,545.00	1,983,595.00
609	715,530.00	1,983,574.00
610	715,521.00	1,983,563.00
611	715,513.00	1,983,551.00
612	715,504.00	1,983,540.00
613	715,496.00	1,983,529.00
614	715,488.00	1,983,517.00
615	715,481.00	1,983,503.00
616	715,477.00	1,983,487.00
617	715,474.00	1,983,474.00
618	715,465.00	1,983,464.00
619	715,452.00	1,983,459.00
620	715,438.00	1,983,453.00
621	715,423.00	1,983,450.00
622	715,410.00	1,983,447.00

Vértice	X	Y
623	715,384.00	1,983,443.00
624	715,370.00	1,983,441.00
625	715,357.00	1,983,439.00
626	715,344.00	1,983,436.00
627	715,330.00	1,983,434.00
628	715,317.00	1,983,432.00
629	715,303.00	1,983,429.00
630	715,290.00	1,983,427.00
631	715,276.00	1,983,424.00
632	715,263.00	1,983,421.00
633	715,249.00	1,983,417.00
634	715,236.00	1,983,412.00
635	715,224.00	1,983,406.00
636	715,211.00	1,983,400.00
637	715,205.00	1,983,394.00
638	715,189.00	1,983,382.00
639	715,179.00	1,983,371.00
640	715,170.00	1,983,358.00
641	715,165.00	1,983,343.00
642	715,164.00	1,983,330.00
643	715,164.00	1,983,313.00
644	715,146.00	1,983,276.00
645	715,141.00	1,983,265.00
646	715,132.00	1,983,232.00
647	715,131.00	1,983,215.00
648	715,139.00	1,983,180.00
649	715,161.00	1,983,133.00
650	715,189.00	1,983,088.00
651	715,196.00	1,983,078.00
652	715,206.00	1,983,020.00
653	715,200.00	1,983,007.00
654	715,192.00	1,982,979.00
655	715,192.00	1,982,965.00
656	715,194.00	1,982,937.00
657	715,193.00	1,982,922.00
658	715,191.00	1,982,908.00
659	715,179.00	1,982,884.00
660	715,163.00	1,982,862.00
661	715,155.00	1,982,850.00
662	715,150.00	1,982,838.00
663	715,147.00	1,982,818.00
664	715,145.00	1,982,806.00
665	715,143.00	1,982,793.00
666	715,142.00	1,982,780.00
667	715,134.00	1,982,729.00
668	715,132.00	1,982,717.00
669	715,128.00	1,982,691.00
670	715,126.00	1,982,679.00
671	715,124.00	1,982,665.00
672	715,112.00	1,982,613.00
673	715,108.00	1,982,600.00
674	715,105.00	1,982,587.00
675	715,102.00	1,982,573.00
676	715,099.00	1,982,560.00
677	715,097.00	1,982,545.00

Vértice	X	Y
678	715,095.00	1,982,529.00
679	715,092.00	1,982,514.00
680	715,088.00	1,982,500.00
681	715,084.00	1,982,487.00
682	715,078.00	1,982,475.00
683	715,072.00	1,982,462.00
684	715,065.00	1,982,451.00
685	715,055.00	1,982,441.00
686	715,043.00	1,982,432.00
687	715,033.00	1,982,422.00
688	715,026.00	1,982,410.00
689	715,019.00	1,982,397.00
690	715,011.00	1,982,385.00
691	715,008.85	1,982,382.67
692	713,044.16	1,982,264.40
693	713,039.42	1,982,264.11
694	711,504.42	1,983,093.23
695	711,321.14	1,983,412.91
696	711,185.31	1,983,649.83
697	711,199.00	1,983,648.00
698	711,214.00	1,983,644.00
699	711,242.00	1,983,632.00
700	711,368.18	1,983,741.33
701	711,370.00	1,983,784.00
702	711,371.00	1,983,821.00
703	711,339.00	1,983,876.00
704	711,298.00	1,983,919.00
705	711,295.00	1,983,929.00
706	711,297.00	1,983,940.00
707	711,312.00	1,983,973.00
708	711,313.00	1,983,984.00
709	711,290.00	1,984,061.00
710	711,290.00	1,984,144.00
711	711,283.00	1,984,162.00
712	711,262.00	1,984,193.00
713	711,235.00	1,984,215.00
714	711,209.00	1,984,257.00
715	711,190.00	1,984,266.00
716	711,148.00	1,984,277.00
717	711,136.00	1,984,292.00
718	711,128.00	1,984,315.00
719	711,136.00	1,984,404.00
720	711,087.00	1,984,459.00
721	711,069.00	1,984,549.00
722	711,066.00	1,984,563.00
723	711,065.00	1,984,724.00
724	711,118.00	1,984,770.00
725	711,085.00	1,984,854.00
726	711,088.00	1,984,890.00
727	711,091.00	1,984,929.00
728	711,112.00	1,984,956.00
729	711,127.00	1,984,983.00
730	711,136.00	1,985,013.00
731	711,135.00	1,985,045.00
732	711,135.00	1,985,133.00

Vértice	X	Y
733	711,120.00	1,985,184.00
734	711,099.00	1,985,244.00
735	711,066.00	1,985,361.00
736	711,024.00	1,985,415.00
737	710,991.00	1,985,442.00
738	710,976.00	1,985,469.00
739	710,982.00	1,985,538.00
740	710,979.00	1,985,586.00
741	710,970.00	1,985,652.00
742	710,952.00	1,985,802.00
743	710,955.00	1,985,910.00
744	710,961.00	1,986,012.00
745	710,976.00	1,986,099.00
746	710,976.00	1,986,144.00
747	710,983.00	1,986,299.00
748	711,075.00	1,986,363.00
749	711,080.00	1,986,363.00
750	711,091.00	1,986,368.00
751	711,102.00	1,986,376.00
752	711,113.00	1,986,383.00
753	711,143.00	1,986,395.00
754	711,180.00	1,986,399.00
755	711,290.00	1,986,431.00
756	711,302.00	1,986,433.00
757	711,315.00	1,986,436.00
758	711,339.00	1,986,441.00
759	711,357.00	1,986,445.00
760	711,374.00	1,986,449.00
761	711,386.00	1,986,451.00
762	711,425.00	1,986,451.00
763	711,438.00	1,986,450.00
764	711,605.00	1,986,441.00
765	711,622.00	1,986,437.00
766	711,639.00	1,986,431.00
767	711,654.00	1,986,417.00
768	711,661.00	1,986,404.00
769	711,665.00	1,986,390.00
770	711,651.00	1,986,366.00
771	711,647.00	1,986,353.00
772	711,651.00	1,986,341.00
773	711,669.00	1,986,338.00
774	711,814.00	1,986,373.00
775	711,826.00	1,986,378.00
776	711,839.00	1,986,383.00
777	711,852.00	1,986,387.00
778	711,865.00	1,986,392.00
779	711,878.00	1,986,395.00
780	711,904.00	1,986,399.00
781	711,918.00	1,986,399.00
782	711,933.00	1,986,400.00
783	711,961.00	1,986,400.00
784	711,974.00	1,986,401.00
785	711,987.00	1,986,401.00
786	711,999.00	1,986,402.00
787	712,012.00	1,986,403.00

Vértice	X	Y
788	712,025.00	1,986,403.00
789	712,038.00	1,986,404.00
790	712,050.00	1,986,404.00
791	712,063.00	1,986,405.00
792	712,078.00	1,986,405.00
793	712,093.00	1,986,404.00
794	712,107.00	1,986,403.00
795	712,122.00	1,986,402.00
796	712,137.00	1,986,400.00
797	712,176.00	1,986,397.00
798	712,189.00	1,986,395.00
799	712,215.00	1,986,393.00
800	712,228.00	1,986,391.00
801	712,241.00	1,986,390.00
802	712,253.00	1,986,388.00
803	712,266.00	1,986,386.00
804	712,278.00	1,986,385.00
805	712,291.00	1,986,383.00
806	712,303.00	1,986,381.00
807	712,316.00	1,986,379.00
808	712,328.00	1,986,377.00
809	712,341.00	1,986,375.00
810	712,353.00	1,986,372.00
811	712,366.00	1,986,371.00
812	712,378.00	1,986,369.00
813	712,404.00	1,986,365.00
814	712,416.00	1,986,364.00
815	712,429.00	1,986,362.00
816	712,441.00	1,986,361.00
817	712,454.00	1,986,360.00
818	712,468.00	1,986,359.00
819	712,481.00	1,986,358.00
820	712,494.00	1,986,358.00
821	712,507.00	1,986,357.00
822	712,547.00	1,986,354.00
823	712,561.00	1,986,353.00
824	712,574.00	1,986,353.00
825	712,613.00	1,986,350.00
826	712,638.00	1,986,348.00
827	712,651.00	1,986,347.00
828	712,663.00	1,986,346.00
829	712,676.00	1,986,345.00
830	712,688.00	1,986,344.00
831	712,740.00	1,986,340.00
832	712,754.00	1,986,339.00
833	712,767.00	1,986,337.00
834	712,780.00	1,986,337.00
835	712,793.00	1,986,336.00
836	712,807.00	1,986,335.00
837	712,833.00	1,986,333.00
838	712,846.00	1,986,333.00
839	712,859.00	1,986,332.00
840	712,938.00	1,986,332.00
841	712,951.00	1,986,331.00
842	712,964.00	1,986,331.00

Vértice	X	Y
843	712,977.00	1,986,330.00
844	712,989.00	1,986,329.00
845	713,002.00	1,986,327.00
846	713,014.00	1,986,325.00
847	713,028.00	1,986,322.00
848	713,041.00	1,986,319.00
849	713,054.00	1,986,314.00
850	713,066.00	1,986,309.00
851	713,079.00	1,986,303.00
852	713,091.00	1,986,296.00
853	713,104.00	1,986,288.00
854	713,116.00	1,986,279.00
855	713,128.00	1,986,271.00
856	713,140.00	1,986,264.00
857	713,153.00	1,986,257.00
858	713,165.00	1,986,250.00
859	713,178.00	1,986,244.00
860	713,191.00	1,986,239.00
861	713,205.00	1,986,235.00
862	713,220.00	1,986,234.00
863	713,236.00	1,986,233.00
864	713,251.00	1,986,234.00
865	713,264.00	1,986,235.00
866	713,278.00	1,986,236.00
867	713,304.00	1,986,238.00
868	713,317.00	1,986,238.00
869	713,332.00	1,986,237.00
870	713,347.00	1,986,233.00
871	713,362.00	1,986,231.00
872	713,375.00	1,986,230.00
873	713,401.00	1,986,230.00
874	713,413.00	1,986,231.00
875	713,426.00	1,986,231.00
876	713,439.00	1,986,232.00
877	713,454.00	1,986,232.00
878	713,470.00	1,986,233.00
879	713,485.00	1,986,235.00
880	713,512.00	1,986,244.00
881	713,536.00	1,986,254.00
882	713,548.00	1,986,258.00
883	713,572.00	1,986,268.00
884	713,583.00	1,986,273.00
885	713,607.00	1,986,283.00
886	713,631.00	1,986,294.00
887	713,681.00	1,986,316.00
888	713,705.00	1,986,326.00
889	713,766.00	1,986,353.00
890	713,778.00	1,986,358.00
891	713,790.00	1,986,364.00
892	713,802.00	1,986,369.00
893	713,815.00	1,986,374.00
894	713,829.00	1,986,379.00
895	713,842.00	1,986,383.00
896	713,856.00	1,986,388.00
897	713,895.00	1,986,406.00

Vértice	X	Y
898	713,908.00	1,986,411.00
899	713,923.00	1,986,411.00
900	713,926.00	1,986,400.00
901	713,931.00	1,986,385.00
902	713,941.00	1,986,378.00
903	713,953.00	1,986,390.00
904	713,971.00	1,986,410.00
905	713,987.00	1,986,430.00
906	713,996.00	1,986,440.00
907	714,012.00	1,986,461.00
908	714,020.00	1,986,471.00
909	714,029.00	1,986,482.00
910	714,037.00	1,986,492.00
911	714,045.00	1,986,501.00
912	714,054.00	1,986,511.00
913	714,062.00	1,986,521.00
914	714,070.00	1,986,530.00
915	714,079.00	1,986,539.00
916	714,088.00	1,986,549.00
917	714,096.00	1,986,558.00
918	714,105.00	1,986,567.00
919	714,113.00	1,986,576.00
920	714,122.00	1,986,586.00
921	714,140.00	1,986,604.00
922	714,148.00	1,986,613.00
923	714,157.00	1,986,622.00
924	714,165.00	1,986,633.00
925	714,177.00	1,986,657.00
926	714,181.00	1,986,672.00
927	714,186.00	1,986,688.00
928	714,190.00	1,986,703.00
929	714,195.00	1,986,717.00
930	714,202.00	1,986,730.00
931	714,220.00	1,986,744.00
932	714,241.00	1,986,751.00
933	714,259.00	1,986,745.00
934	714,274.00	1,986,738.00
935	714,289.00	1,986,732.00
936	714,306.00	1,986,727.00
937	714,324.00	1,986,723.00
938	714,336.00	1,986,720.00
939	714,349.00	1,986,717.00
940	714,351.00	1,986,735.00
941	714,346.00	1,986,750.00
942	714,340.00	1,986,765.00
943	714,333.00	1,986,780.00
944	714,325.00	1,986,790.00
945	714,317.00	1,986,801.00
946	714,309.00	1,986,811.00
947	714,301.00	1,986,825.00
948	714,297.00	1,986,840.00
949	714,304.00	1,986,862.00
950	714,318.00	1,986,864.00
951	714,337.00	1,986,849.00
952	714,348.00	1,986,842.00

Vértice	X	Y
953	714,360.00	1,986,837.00
954	714,375.00	1,986,832.00
955	714,391.00	1,986,828.00
956	714,406.00	1,986,825.00
957	714,423.00	1,986,822.00
958	714,418.00	1,986,807.00
959	714,415.00	1,986,789.00
960	714,417.00	1,986,772.00
961	714,421.00	1,986,756.00
962	714,426.00	1,986,739.00
963	714,434.00	1,986,723.00
964	714,447.00	1,986,714.00
965	714,471.00	1,986,714.00
966	714,478.00	1,986,708.00
967	714,483.00	1,986,685.00
968	714,487.00	1,986,672.00
969	714,498.00	1,986,652.00
970	714,505.00	1,986,654.00
971	714,505.00	1,986,669.00
972	714,504.00	1,986,684.00
973	714,507.00	1,986,702.00
974	714,507.00	1,986,720.00
975	714,501.00	1,986,732.00
976	714,493.00	1,986,744.00
977	714,484.00	1,986,757.00
978	714,475.00	1,986,771.00
979	714,477.00	1,986,795.00
980	714,522.00	1,986,840.00
981	714,519.00	1,986,858.00
982	714,495.00	1,986,859.00
983	714,475.00	1,986,871.00
984	714,463.00	1,986,888.00
985	714,463.00	1,986,910.00
986	714,469.00	1,986,923.00
987	714,476.00	1,986,936.00
988	714,483.00	1,986,948.00
989	714,489.00	1,986,961.00
990	714,492.00	1,986,982.00
991	714,480.00	1,986,991.00
992	714,454.00	1,987,003.00
993	714,444.00	1,987,023.00
994	714,444.00	1,987,036.00
995	714,450.00	1,987,048.00
996	714,465.00	1,987,060.00
997	714,480.00	1,987,071.00
998	714,487.00	1,987,090.00
999	714,483.00	1,987,104.00
1000	714,477.00	1,987,117.00
1001	714,467.00	1,987,132.00
1002	714,459.00	1,987,147.00
1003	714,457.00	1,987,167.00
1004	714,462.00	1,987,180.00
1005	714,472.00	1,987,201.00
1006	714,475.00	1,987,222.00
1007	714,456.00	1,987,234.00

Vértice	X	Y
1008	714,441.00	1,987,239.00
1009	714,427.00	1,987,245.00
1010	714,427.00	1,987,255.00
1011	714,438.00	1,987,272.00
1012	714,451.00	1,987,293.00
1013	714,442.00	1,987,309.00
1014	714,420.00	1,987,318.00
1015	714,406.00	1,987,320.00
1016	714,393.00	1,987,323.00
1017	714,378.00	1,987,333.00
1018	714,381.00	1,987,345.00
1019	714,391.00	1,987,351.00
1020	714,404.00	1,987,348.00
1021	714,417.00	1,987,343.00
1022	714,441.00	1,987,333.00
1023	714,465.00	1,987,321.00
1024	714,471.00	1,987,312.00
1025	714,471.00	1,987,273.00
1026	714,483.00	1,987,264.00
1027	714,495.00	1,987,258.00
1028	714,507.00	1,987,253.00
1029	714,519.00	1,987,246.00
1030	714,523.00	1,987,234.00
1031	714,521.00	1,987,218.00
1032	714,519.00	1,987,201.00
1033	714,512.00	1,987,183.00
1034	714,508.00	1,987,165.00
1035	714,515.00	1,987,154.00
1036	714,526.00	1,987,146.00
1037	714,538.00	1,987,138.00
1038	714,549.00	1,987,129.00
1039	714,552.00	1,987,110.00
1040	714,538.00	1,987,084.00
1041	714,544.00	1,987,069.00
1042	714,571.00	1,987,042.00
1043	714,582.00	1,987,023.00
1044	714,584.00	1,987,008.00
1045	714,585.00	1,986,993.00
1046	714,583.00	1,986,975.00
1047	714,595.00	1,986,957.00
1048	714,610.00	1,986,948.00
1049	714,627.00	1,986,945.00
1050	714,641.00	1,986,945.00
1051	714,655.00	1,986,948.00
1052	714,670.00	1,986,949.00
1053	714,684.00	1,986,948.00
1054	714,693.00	1,986,942.00
1055	714,696.00	1,986,924.00
1056	714,687.00	1,986,904.00
1057	714,681.00	1,986,893.00
1058	714,676.00	1,986,881.00
1059	714,670.00	1,986,870.00
1060	714,672.00	1,986,857.00
1061	714,681.00	1,986,846.00
1062	714,699.00	1,986,832.00

Vértice	X	Y
1063	714,700.00	1,986,846.00
1064	714,697.00	1,986,861.00
1065	714,694.00	1,986,877.00
1066	714,702.00	1,986,894.00
1067	714,711.83	1,986,907.52
1068	715,016.15	1,984,983.77
1069	716,379.67	1,985,248.33

Vértice	X	Y
1070	717,437.92	1,984,709.03
1071	717,946.69	1,985,197.46
1072	716,929.14	1,986,713.61
1	718,276.47	1,987,764.07

Subzona de Uso Tradicional

Polígono 15 con una superficie de 1,963.16936 Ha.

Vértice	X	Y
1	723,346.92	1,981,033.66
2	723,347.55	1,981,005.16
3	725,296.38	1,978,940.08
4	724,291.28	1,979,089.18
5	724,285.00	1,978,998.00
6	724,282.00	1,978,861.00
7	724,231.00	1,978,672.00
8	724,229.00	1,978,539.00
9	724,205.00	1,978,348.00
10	724,182.00	1,978,100.00
11	724,143.00	1,977,982.00
12	724,121.00	1,977,859.00
13	724,118.00	1,977,797.00
14	724,129.00	1,977,730.00
15	724,131.00	1,977,635.00
16	724,034.00	1,977,515.00
17	723,989.00	1,977,419.00
18	723,953.00	1,977,376.00
19	723,911.00	1,977,338.00
20	723,873.00	1,977,395.00
21	723,852.00	1,977,413.00
22	723,811.00	1,977,434.00
23	723,758.00	1,977,470.00
24	723,726.00	1,977,548.00
25	723,654.00	1,977,605.00
26	723,614.00	1,977,632.00
27	723,597.00	1,977,624.00
28	723,587.86	1,977,617.28
29	723,606.00	1,977,547.00
30	723,621.78	1,977,468.92
31	723,646.60	1,977,420.51
32	723,661.00	1,977,352.00
33	723,659.00	1,977,252.00
34	723,676.00	1,977,160.00
35	723,706.00	1,977,086.00
36	723,775.00	1,977,031.00
37	723,762.81	1,976,978.34
38	723,762.00	1,976,979.00
39	723,743.00	1,976,990.00
40	723,737.00	1,976,991.00
41	723,737.00	1,976,970.00
42	723,750.00	1,976,955.00
43	723,749.00	1,976,934.00

Vértice	X	Y
44	723,740.00	1,976,923.00
45	723,730.00	1,976,911.00
46	723,722.00	1,976,900.00
47	723,711.00	1,976,880.00
48	723,707.00	1,976,867.00
49	723,704.00	1,976,854.00
50	723,698.00	1,976,843.00
51	723,687.00	1,976,836.00
52	723,675.00	1,976,829.00
53	723,660.00	1,976,819.00
54	723,648.00	1,976,799.00
55	723,641.00	1,976,786.00
56	723,633.00	1,976,772.00
57	723,626.00	1,976,759.00
58	723,618.00	1,976,744.00
59	723,606.00	1,976,714.00
60	723,598.00	1,976,688.00
61	723,596.00	1,976,674.00
62	723,594.00	1,976,661.00
63	723,592.00	1,976,647.00
64	723,592.00	1,976,633.00
65	723,591.00	1,976,619.00
66	723,591.00	1,976,606.00
67	723,592.00	1,976,593.00
68	723,592.00	1,976,579.00
69	723,597.00	1,976,514.00
70	723,597.00	1,976,474.00
71	723,596.00	1,976,460.00
72	723,590.00	1,976,436.00
73	723,586.00	1,976,424.00
74	723,580.00	1,976,412.00
75	723,573.00	1,976,402.00
76	723,565.00	1,976,392.00
77	723,555.00	1,976,383.00
78	723,543.00	1,976,365.00
79	723,533.00	1,976,351.00
80	723,524.00	1,976,339.00
81	723,514.00	1,976,327.00
82	723,505.00	1,976,316.00
83	723,495.00	1,976,304.00
84	723,479.00	1,976,282.00
85	723,471.00	1,976,270.00
86	723,468.00	1,976,252.00

Vértice	X	Y
87	723,480.00	1,976,243.00
88	723,504.00	1,976,229.00
89	723,517.00	1,976,221.00
90	723,543.00	1,976,203.00
91	723,555.00	1,976,193.00
92	723,563.00	1,976,178.00
93	723,563.00	1,976,159.00
94	723,559.00	1,976,129.00
95	723,556.00	1,976,115.00
96	723,552.00	1,976,100.00
97	723,547.00	1,976,088.00
98	723,540.00	1,976,077.00
99	723,531.00	1,976,067.00
100	723,520.00	1,976,060.00
101	723,507.00	1,976,054.00
102	723,493.00	1,976,050.00
103	723,480.00	1,976,044.00
104	723,470.00	1,976,036.00
105	723,467.00	1,976,022.00
106	723,465.00	1,976,009.00
107	723,457.00	1,975,998.00
108	723,448.00	1,975,987.00
109	723,439.00	1,975,977.00
110	723,429.00	1,975,967.00
111	723,399.00	1,975,940.00
112	723,389.00	1,975,926.00
113	723,378.00	1,975,913.00
114	723,364.00	1,975,892.00
115	723,375.00	1,975,881.00
116	723,395.00	1,975,853.00
117	723,399.00	1,975,844.00
118	723,402.00	1,975,831.00
119	723,402.00	1,975,818.00
120	723,395.00	1,975,808.00
121	723,383.00	1,975,802.00
122	723,368.00	1,975,798.00
123	723,353.00	1,975,796.00
124	723,339.00	1,975,796.00
125	723,335.00	1,975,785.00
126	723,340.00	1,975,772.00
127	723,345.00	1,975,760.00
128	723,350.00	1,975,745.00
129	723,354.00	1,975,730.00
130	723,352.00	1,975,715.00
131	723,344.00	1,975,701.00
132	723,335.00	1,975,691.00
133	723,324.00	1,975,683.00
134	723,312.00	1,975,677.00
135	723,297.00	1,975,673.00
136	723,281.00	1,975,670.00
137	723,266.00	1,975,667.00
138	723,251.00	1,975,662.00
139	723,237.00	1,975,658.00
140	723,222.00	1,975,653.00
141	723,207.00	1,975,649.00

Vértice	X	Y
142	723,189.00	1,975,644.00
143	723,176.00	1,975,636.00
144	723,167.00	1,975,623.00
145	723,161.00	1,975,611.00
146	723,146.00	1,975,572.00
147	723,141.00	1,975,560.00
148	723,137.00	1,975,547.00
149	723,137.00	1,975,526.00
150	723,144.00	1,975,505.00
151	723,157.00	1,975,488.00
152	723,166.00	1,975,479.00
153	723,174.00	1,975,470.00
154	723,183.00	1,975,461.00
155	723,194.00	1,975,453.00
156	723,206.00	1,975,447.00
157	723,219.00	1,975,441.00
158	723,231.00	1,975,435.00
159	723,243.00	1,975,428.00
160	723,253.00	1,975,420.00
161	723,262.00	1,975,409.00
162	723,271.00	1,975,399.00
163	723,281.00	1,975,392.00
164	723,293.00	1,975,389.00
165	723,309.00	1,975,390.00
166	723,326.00	1,975,391.00
167	723,339.00	1,975,391.00
168	723,352.00	1,975,392.00
169	723,365.00	1,975,392.00
170	723,377.00	1,975,386.00
171	723,386.00	1,975,374.00
172	723,407.00	1,975,341.00
173	723,413.00	1,975,330.00
174	723,420.00	1,975,319.00
175	723,428.00	1,975,306.00
176	723,442.00	1,975,280.00
177	723,450.00	1,975,268.00
178	723,463.00	1,975,258.00
179	723,480.00	1,975,254.00
180	723,495.00	1,975,247.00
181	723,519.00	1,975,227.00
182	723,530.00	1,975,216.00
183	723,541.00	1,975,203.00
184	723,552.00	1,975,185.00
185	723,582.00	1,975,181.00
186	723,599.00	1,975,177.00
187	723,615.00	1,975,173.00
188	723,627.00	1,975,160.00
189	723,631.00	1,975,147.00
190	723,632.00	1,975,134.00
191	723,629.00	1,975,121.00
192	723,621.00	1,975,110.00
193	723,608.00	1,975,101.00
194	723,596.00	1,975,092.00
195	723,587.00	1,975,074.00
196	723,590.00	1,975,067.00

Vértice	X	Y
197	723,602.00	1,975,055.00
198	723,597.00	1,975,041.00
199	723,583.00	1,975,036.00
200	723,570.00	1,975,029.00
201	723,570.00	1,975,022.00
202	723,581.00	1,975,014.00
203	723,587.00	1,974,999.00
204	723,593.00	1,974,978.00
205	723,599.00	1,974,966.00
206	723,608.00	1,974,957.00
207	723,620.00	1,974,950.00
208	723,633.00	1,974,944.00
209	723,647.00	1,974,938.00
210	723,660.00	1,974,929.00
211	723,674.00	1,974,921.00
212	723,687.00	1,974,914.00
213	723,701.00	1,974,906.00
214	723,714.00	1,974,899.00
215	723,724.00	1,974,891.00
216	723,732.00	1,974,881.00
217	723,739.00	1,974,869.00
218	723,744.00	1,974,857.00
219	723,747.00	1,974,840.00
220	723,782.00	1,974,827.00
221	723,813.00	1,974,830.00
222	723,845.00	1,974,809.00
223	723,906.00	1,974,780.00
224	723,963.00	1,974,761.00
225	724,013.00	1,974,726.00
226	724,070.00	1,974,710.00
227	724,146.00	1,974,658.00
228	724,011.00	1,974,485.00
229	724,013.00	1,974,434.00
230	724,023.00	1,974,420.00
231	724,035.00	1,974,407.00
232	724,046.00	1,974,398.00
233	724,067.00	1,974,401.00
234	724,082.00	1,974,398.00
235	724,096.00	1,974,392.00
236	724,109.00	1,974,384.00
237	724,127.00	1,974,369.00
238	724,140.00	1,974,367.00
239	724,154.00	1,974,365.00
240	724,164.00	1,974,356.00
241	724,175.00	1,974,348.00
242	724,197.00	1,974,341.00
243	724,217.00	1,974,339.00
244	724,227.00	1,974,329.00
245	724,235.00	1,974,315.00
246	724,242.00	1,974,302.00
247	724,251.00	1,974,289.00
248	724,260.00	1,974,278.00
249	724,277.00	1,974,261.00
250	724,292.00	1,974,248.00
251	724,303.00	1,974,236.00

Vértice	X	Y
252	724,313.00	1,974,224.00
253	724,320.00	1,974,210.00
254	724,326.00	1,974,197.00
255	724,335.00	1,974,185.00
256	724,348.00	1,974,179.00
257	724,362.00	1,974,177.00
258	724,407.00	1,974,177.00
259	724,421.00	1,974,176.00
260	724,427.00	1,974,164.00
261	724,431.00	1,974,152.00
262	724,445.00	1,974,128.00
263	724,458.00	1,974,110.00
264	724,472.00	1,974,093.00
265	724,480.00	1,974,081.00
266	724,488.00	1,974,068.00
267	724,495.90	1,974,047.00
268	724,498.90	1,974,030.00
269	724,499.90	1,974,014.00
270	724,499.90	1,973,999.00
271	724,498.90	1,973,984.00
272	724,482.90	1,973,943.00
273	724,469.90	1,973,943.00
274	724,454.90	1,973,960.00
275	724,444.90	1,973,982.00
276	724,439.90	1,973,990.00
277	724,420.90	1,973,991.00
278	724,405.90	1,973,993.00
279	724,390.90	1,973,996.00
280	724,377.90	1,973,999.00
281	724,365.90	1,974,004.00
282	724,354.90	1,974,010.00
283	724,343.90	1,974,018.00
284	724,331.90	1,974,029.00
285	724,318.90	1,974,040.00
286	724,306.90	1,974,051.00
287	724,295.90	1,974,061.00
288	724,284.90	1,974,070.00
289	724,273.90	1,974,080.00
290	724,249.90	1,974,098.00
291	724,233.90	1,974,104.00
292	724,216.90	1,974,107.00
293	724,202.90	1,974,107.00
294	724,190.90	1,974,104.00
295	724,180.90	1,974,093.00
296	724,169.90	1,974,081.00
297	724,150.90	1,974,069.00
298	724,132.90	1,974,065.00
299	724,109.90	1,974,068.00
300	724,081.90	1,974,075.00
301	724,067.90	1,974,078.00
302	724,052.90	1,974,081.00
303	723,996.90	1,974,093.00
304	723,982.90	1,974,095.00
305	723,969.90	1,974,098.00
306	723,955.90	1,974,101.00

Vértice	X	Y
307	723,942.90	1,974,105.00
308	723,930.90	1,974,111.00
309	723,917.90	1,974,113.00
310	723,901.90	1,974,108.00
311	723,884.90	1,974,108.00
312	723,870.90	1,974,115.00
313	723,856.90	1,974,123.00
314	723,842.90	1,974,132.00
315	723,830.90	1,974,141.00
316	723,817.90	1,974,149.00
317	723,805.90	1,974,158.00
318	723,791.90	1,974,165.00
319	723,778.90	1,974,173.00
320	723,754.90	1,974,189.00
321	723,743.90	1,974,201.00
322	723,733.90	1,974,215.00
323	723,724.90	1,974,230.00
324	723,717.90	1,974,246.00
325	723,710.90	1,974,261.00
326	723,700.90	1,974,271.00
327	723,688.90	1,974,276.00
328	723,675.90	1,974,277.00
329	723,662.90	1,974,275.00
330	723,649.90	1,974,272.00
331	723,635.90	1,974,269.00
332	723,622.90	1,974,268.00
333	723,608.90	1,974,267.00
334	723,590.90	1,974,268.00
335	723,572.90	1,974,272.00
336	723,558.90	1,974,277.00
337	723,545.90	1,974,284.00
338	723,534.90	1,974,291.00
339	723,524.90	1,974,298.00
340	723,514.90	1,974,306.00
341	723,503.90	1,974,318.00
342	723,493.90	1,974,330.00
343	723,482.90	1,974,341.00
344	723,469.90	1,974,348.00
345	723,445.90	1,974,353.00
346	723,415.90	1,974,357.00
347	723,400.90	1,974,361.00
348	723,388.90	1,974,368.00
349	723,352.90	1,974,404.00
350	723,337.90	1,974,410.00
351	723,265.90	1,974,410.00
352	723,242.90	1,974,416.00
353	723,232.90	1,974,425.00
354	723,221.90	1,974,434.00
355	723,203.90	1,974,446.00
356	723,190.90	1,974,448.00
357	723,176.90	1,974,449.00
358	723,163.90	1,974,451.00
359	723,150.90	1,974,454.00
360	723,137.90	1,974,456.00
361	723,124.90	1,974,459.00

Vértice	X	Y
362	723,112.90	1,974,462.00
363	723,100.90	1,974,476.00
364	723,094.90	1,974,491.00
365	723,089.90	1,974,507.00
366	723,080.90	1,974,546.00
367	723,076.90	1,974,560.00
368	723,070.90	1,974,573.00
369	723,061.90	1,974,587.00
370	723,053.90	1,974,600.00
371	723,049.90	1,974,612.00
372	723,044.90	1,974,624.00
373	723,040.90	1,974,636.00
374	723,031.90	1,974,659.00
375	723,022.90	1,974,670.00
376	723,013.90	1,974,680.00
377	723,002.90	1,974,693.00
378	722,992.90	1,974,707.00
379	722,974.90	1,974,729.00
380	722,962.90	1,974,738.00
381	722,947.90	1,974,743.00
382	722,932.90	1,974,746.00
383	722,919.90	1,974,748.00
384	722,907.90	1,974,749.00
385	722,895.90	1,974,751.00
386	722,882.90	1,974,753.00
387	722,866.90	1,974,758.00
388	722,851.90	1,974,765.00
389	722,821.90	1,974,789.00
390	722,797.90	1,974,807.00
391	722,791.90	1,974,803.00
392	722,797.90	1,974,786.00
393	722,804.90	1,974,776.00
394	722,813.90	1,974,766.00
395	722,823.90	1,974,757.00
396	722,833.90	1,974,749.00
397	722,842.90	1,974,736.00
398	722,854.90	1,974,725.00
399	722,866.90	1,974,716.00
400	722,878.90	1,974,708.00
401	722,890.90	1,974,699.00
402	722,904.90	1,974,691.00
403	722,917.90	1,974,683.00
404	722,925.90	1,974,670.00
405	722,929.90	1,974,654.00
406	722,935.90	1,974,624.00
407	722,936.90	1,974,610.00
408	722,935.90	1,974,596.00
409	722,933.90	1,974,582.00
410	722,929.90	1,974,568.00
411	722,924.90	1,974,554.00
412	722,909.90	1,974,515.00
413	722,905.90	1,974,503.00
414	722,900.90	1,974,490.00
415	722,895.90	1,974,478.00
416	722,890.90	1,974,467.00

Vértice	X	Y
417	722,883.90	1,974,455.00
418	722,876.90	1,974,445.00
419	722,869.90	1,974,434.00
420	722,855.90	1,974,410.00
421	722,847.90	1,974,399.00
422	722,840.90	1,974,387.00
423	722,830.90	1,974,373.00
424	722,818.90	1,974,359.00
425	722,805.90	1,974,348.00
426	722,794.90	1,974,336.00
427	722,786.90	1,974,320.00
428	722,782.90	1,974,302.00
429	722,778.90	1,974,287.00
430	722,775.90	1,974,272.00
431	722,771.90	1,974,257.00
432	722,768.90	1,974,244.00
433	722,762.90	1,974,233.00
434	722,754.90	1,974,223.00
435	722,743.90	1,974,216.00
436	722,723.90	1,974,207.00
437	722,712.90	1,974,202.00
438	722,700.90	1,974,197.00
439	722,688.90	1,974,193.00
440	722,677.90	1,974,188.00
441	722,663.90	1,974,181.00
442	722,650.90	1,974,173.00
443	722,638.90	1,974,165.00
444	722,624.90	1,974,158.00
445	722,611.90	1,974,153.00
446	722,596.90	1,974,151.00
447	722,582.90	1,974,148.00
448	722,569.90	1,974,143.00
449	722,558.90	1,974,135.00
450	722,549.90	1,974,125.00
451	722,541.90	1,974,112.00
452	722,534.90	1,974,099.00
453	722,524.90	1,974,075.00
454	722,517.90	1,974,064.00
455	722,509.90	1,974,054.00
456	722,500.90	1,974,044.00
457	722,489.90	1,974,034.00
458	722,479.90	1,974,024.00
459	722,468.90	1,974,014.00
460	722,458.90	1,974,000.00
461	722,455.90	1,973,982.00
462	722,447.90	1,973,954.00
463	722,441.90	1,973,939.00
464	722,434.90	1,973,925.00
465	722,424.90	1,973,917.00
466	722,416.90	1,973,907.00
467	722,416.90	1,973,894.00
468	722,420.90	1,973,873.00
469	722,423.90	1,973,855.00
470	722,419.90	1,973,847.00
471	722,410.90	1,973,856.00

Vértice	X	Y
472	722,402.90	1,973,869.00
473	722,390.90	1,973,895.00
474	722,390.90	1,973,912.00
475	722,396.90	1,973,925.00
476	722,401.90	1,973,939.00
477	722,399.90	1,973,952.00
478	722,396.90	1,973,966.00
479	722,384.90	1,974,011.00
480	722,382.90	1,974,029.00
481	722,387.90	1,974,045.00
482	722,405.90	1,974,063.00
483	722,415.90	1,974,075.00
484	722,423.90	1,974,087.00
485	722,425.90	1,974,100.00
486	722,420.90	1,974,113.00
487	722,410.90	1,974,126.00
488	722,402.90	1,974,139.00
489	722,398.90	1,974,153.00
490	722,403.90	1,974,165.00
491	722,413.90	1,974,176.00
492	722,423.90	1,974,186.00
493	722,432.90	1,974,197.00
494	722,437.90	1,974,214.00
495	722,435.90	1,974,233.00
496	722,429.90	1,974,246.00
497	722,420.90	1,974,237.00
498	722,414.90	1,974,215.00
499	722,405.90	1,974,194.00
500	722,394.90	1,974,188.00
501	722,381.90	1,974,183.00
502	722,368.90	1,974,177.00
503	722,354.90	1,974,170.00
504	722,344.90	1,974,156.00
505	722,338.90	1,974,140.00
506	722,338.90	1,974,111.00
507	722,329.90	1,974,098.00
508	722,316.90	1,974,093.00
509	722,303.90	1,974,087.00
510	722,293.90	1,974,068.00
511	722,287.90	1,974,052.00
512	722,282.90	1,974,036.00
513	722,280.90	1,974,018.00
514	722,276.90	1,974,000.00
515	722,261.90	1,973,990.00
516	722,245.90	1,973,972.00
517	722,233.90	1,973,957.00
518	722,220.90	1,973,947.00
519	722,204.90	1,973,942.00
520	722,176.90	1,973,940.00
521	722,160.90	1,973,936.00
522	722,146.90	1,973,928.00
523	722,129.90	1,973,915.00
524	722,115.90	1,973,904.00
525	722,101.90	1,973,892.00
526	722,092.90	1,973,882.00

Vértice	X	Y
527	722,086.90	1,973,871.00
528	722,080.90	1,973,859.00
529	722,068.90	1,973,837.00
530	722,056.90	1,973,828.00
531	722,044.90	1,973,820.00
532	722,034.90	1,973,811.00
533	722,026.90	1,973,802.00
534	722,020.90	1,973,790.00
535	722,017.90	1,973,778.00
536	722,015.90	1,973,765.00
537	722,012.90	1,973,751.00
538	722,008.90	1,973,738.00
539	722,005.90	1,973,724.00
540	722,000.90	1,973,707.00
541	721,994.90	1,973,690.00
542	721,988.90	1,973,676.00
543	721,979.90	1,973,664.00
544	721,955.90	1,973,648.00
545	721,943.90	1,973,634.00
546	721,933.90	1,973,618.00
547	721,929.90	1,973,603.00
548	721,925.90	1,973,589.00
549	721,918.90	1,973,575.00
550	721,907.90	1,973,568.00
551	721,903.90	1,973,577.00
552	721,906.90	1,973,594.00
553	721,910.90	1,973,607.00
554	721,915.90	1,973,621.00
555	721,919.90	1,973,634.00
556	721,924.90	1,973,646.00
557	721,928.90	1,973,659.00
558	721,933.90	1,973,672.00
559	721,940.90	1,973,683.00
560	721,945.90	1,973,694.00
561	721,942.90	1,973,709.00
562	721,939.90	1,973,723.00
563	721,934.90	1,973,739.00
564	721,930.90	1,973,754.00
565	721,925.90	1,973,767.00
566	721,920.90	1,973,779.00
567	721,915.90	1,973,792.00
568	721,909.90	1,973,804.00
569	721,891.90	1,973,832.00
570	721,885.90	1,973,846.00
571	721,882.90	1,973,861.00
572	721,886.90	1,973,897.00
573	721,885.90	1,973,912.00
574	721,871.90	1,973,919.00
575	721,867.90	1,973,943.00
576	721,873.90	1,973,958.00
577	721,883.90	1,973,970.00
578	721,901.90	1,973,984.00
579	721,915.90	1,974,012.00
580	721,937.90	1,974,024.00
581	721,948.90	1,974,038.00

Vértice	X	Y
582	721,939.90	1,974,056.00
583	721,928.90	1,974,069.00
584	721,918.90	1,974,081.00
585	721,911.90	1,974,092.00
586	721,906.90	1,974,104.00
587	721,905.90	1,974,120.00
588	721,910.90	1,974,137.00
589	721,916.90	1,974,152.00
590	721,927.90	1,974,164.00
591	721,939.90	1,974,171.00
592	721,952.90	1,974,177.00
593	721,964.90	1,974,183.00
594	721,975.90	1,974,189.00
595	721,975.90	1,974,201.00
596	721,960.90	1,974,204.00
597	721,947.90	1,974,203.00
598	721,935.90	1,974,200.00
599	721,922.90	1,974,198.00
600	721,909.90	1,974,197.00
601	721,895.90	1,974,195.00
602	721,882.90	1,974,194.00
603	721,868.90	1,974,192.00
604	721,855.90	1,974,191.00
605	721,838.90	1,974,179.00
606	721,835.90	1,974,164.00
607	721,837.90	1,974,149.00
608	721,834.90	1,974,132.00
609	721,823.90	1,974,123.00
610	721,805.90	1,974,117.00
611	721,789.90	1,974,114.00
612	721,772.90	1,974,110.00
613	721,760.90	1,974,101.00
614	721,750.90	1,974,092.00
615	721,741.90	1,974,083.00
616	721,723.90	1,974,061.00
617	721,716.90	1,974,049.00
618	721,700.90	1,974,027.00
619	721,692.90	1,974,017.00
620	721,686.90	1,974,006.00
621	721,681.90	1,973,994.00
622	721,678.90	1,973,982.00
623	721,675.90	1,973,969.00
624	721,672.90	1,973,957.00
625	721,667.90	1,973,942.00
626	721,660.90	1,973,940.00
627	721,648.90	1,973,952.00
628	721,634.90	1,973,960.00
629	721,619.90	1,973,949.00
630	721,615.90	1,973,925.00
631	721,612.90	1,973,910.00
632	721,610.90	1,973,895.00
633	721,610.90	1,973,879.00
634	721,609.90	1,973,864.00
635	721,603.90	1,973,847.00
636	721,595.90	1,973,831.00

Vértice	X	Y
637	721,583.90	1,973,814.00
638	721,578.90	1,973,799.00
639	721,573.90	1,973,783.00
640	721,567.90	1,973,763.00
641	721,562.90	1,973,751.00
642	721,556.90	1,973,739.00
643	721,549.90	1,973,727.00
644	721,541.90	1,973,717.00
645	721,532.90	1,973,708.00
646	721,521.90	1,973,700.00
647	721,511.90	1,973,691.00
648	721,487.90	1,973,669.00
649	721,475.90	1,973,657.00
650	721,466.90	1,973,643.00
651	721,458.90	1,973,629.00
652	721,451.90	1,973,613.00
653	721,445.90	1,973,598.00
654	721,439.90	1,973,582.00
655	721,433.90	1,973,567.00
656	721,429.90	1,973,550.00
657	721,421.90	1,973,534.00
658	721,406.90	1,973,519.00
659	721,384.90	1,973,514.00
660	721,367.90	1,973,519.00
661	721,351.90	1,973,523.00
662	721,306.90	1,973,529.00
663	721,289.90	1,973,533.00
664	721,271.90	1,973,537.00
665	721,258.90	1,973,535.00
666	721,246.90	1,973,529.00
667	721,233.90	1,973,521.00
668	721,220.90	1,973,514.00
669	721,206.90	1,973,513.00
670	721,192.90	1,973,511.00
671	721,179.90	1,973,510.00
672	721,167.90	1,973,509.00
673	721,154.90	1,973,508.00
674	721,136.90	1,973,496.00
675	721,126.90	1,973,475.00
676	721,111.90	1,973,466.00
677	721,098.90	1,973,465.00
678	721,085.90	1,973,465.00
679	721,068.90	1,973,462.00
680	721,051.90	1,973,457.00
681	721,037.90	1,973,452.00
682	721,024.90	1,973,446.00
683	721,010.90	1,973,441.00
684	720,994.90	1,973,433.00
685	720,986.90	1,973,423.00
686	720,977.90	1,973,403.00
687	720,964.90	1,973,394.00
688	720,940.90	1,973,382.00
689	720,929.90	1,973,374.00
690	720,921.90	1,973,364.00
691	720,914.90	1,973,352.00

Vértice	X	Y
692	720,910.90	1,973,339.00
693	720,908.90	1,973,315.00
694	720,910.90	1,973,300.00
695	720,913.90	1,973,286.00
696	720,915.90	1,973,272.00
697	720,918.90	1,973,257.00
698	720,920.90	1,973,242.00
699	720,923.90	1,973,228.00
700	720,931.90	1,973,217.00
701	720,943.90	1,973,210.00
702	720,956.90	1,973,201.00
703	720,968.90	1,973,193.00
704	720,982.90	1,973,186.00
705	720,997.90	1,973,178.00
706	721,013.90	1,973,175.00
707	721,026.90	1,973,177.00
708	721,039.90	1,973,178.00
709	721,051.90	1,973,180.00
710	721,064.90	1,973,182.00
711	721,076.90	1,973,184.00
712	721,092.90	1,973,184.00
713	721,107.90	1,973,180.00
714	721,121.90	1,973,174.00
715	721,135.90	1,973,165.00
716	721,148.90	1,973,156.00
717	721,161.90	1,973,149.00
718	721,174.90	1,973,145.00
719	721,198.90	1,973,153.00
720	721,217.90	1,973,147.00
721	721,234.90	1,973,130.00
722	721,238.90	1,973,117.00
723	721,238.90	1,973,103.00
724	721,226.00	1,973,084.00
725	721,208.00	1,973,090.00
726	721,167.00	1,973,090.00
727	721,152.00	1,973,091.00
728	721,137.00	1,973,093.00
729	721,121.00	1,973,100.00
730	721,104.00	1,973,108.00
731	721,086.00	1,973,109.00
732	721,068.00	1,973,108.00
733	721,052.00	1,973,106.00
734	721,035.00	1,973,104.00
735	721,019.00	1,973,103.00
736	721,004.00	1,973,104.00
737	720,989.00	1,973,107.00
738	720,975.00	1,973,110.00
739	720,960.00	1,973,111.00
740	720,947.00	1,973,109.00
741	720,935.00	1,973,106.00
742	720,921.00	1,973,102.00
743	720,908.00	1,973,096.00
744	720,896.00	1,973,090.00
745	720,870.00	1,973,066.00
746	720,854.00	1,973,060.00

Vértice	X	Y
747	720,837.00	1,973,058.00
748	720,822.00	1,973,060.00
749	720,807.00	1,973,063.00
750	720,794.00	1,973,066.00
751	720,770.00	1,973,076.00
752	720,758.00	1,973,082.00
753	720,748.00	1,973,090.00
754	720,740.00	1,973,101.00
755	720,735.00	1,973,114.00
756	720,726.00	1,973,127.00
757	720,719.00	1,973,142.00
758	720,713.00	1,973,157.00
759	720,709.00	1,973,171.00
760	720,706.00	1,973,184.00
761	720,707.00	1,973,198.00
762	720,710.00	1,973,211.00
763	720,713.00	1,973,225.00
764	720,716.00	1,973,238.00
765	720,719.00	1,973,252.00
766	720,722.00	1,973,267.00
767	720,719.00	1,973,283.00
768	720,711.00	1,973,296.00
769	720,702.00	1,973,309.00
770	720,694.00	1,973,322.00
771	720,685.00	1,973,335.00
772	720,677.00	1,973,348.00
773	720,670.00	1,973,359.00
774	720,660.00	1,973,383.00
775	720,656.00	1,973,395.00
776	720,651.00	1,973,408.00
777	720,646.00	1,973,423.00
778	720,642.00	1,973,439.00
779	720,642.00	1,973,465.00
780	720,641.00	1,973,478.00
781	720,640.00	1,973,492.00
782	720,639.00	1,973,505.00
783	720,638.00	1,973,519.00
784	720,634.00	1,973,535.00
785	720,630.00	1,973,552.00
786	720,632.00	1,973,570.00
787	720,640.00	1,973,586.00
788	720,648.00	1,973,601.00
789	720,656.00	1,973,617.00
790	720,662.00	1,973,633.00
791	720,660.00	1,973,654.00
792	720,657.00	1,973,667.00
793	720,651.00	1,973,679.00
794	720,641.00	1,973,691.00
795	720,629.00	1,973,700.00
796	720,612.00	1,973,705.00
797	720,599.00	1,973,702.00
798	720,590.00	1,973,693.00
799	720,585.00	1,973,679.00
800	720,581.00	1,973,666.00
801	720,576.00	1,973,652.00

Vértice	X	Y
802	720,567.00	1,973,630.00
803	720,558.00	1,973,616.00
804	720,548.00	1,973,603.00
805	720,540.00	1,973,593.00
806	720,533.00	1,973,583.00
807	720,525.00	1,973,572.00
808	720,518.00	1,973,562.00
809	720,510.00	1,973,549.00
810	720,504.00	1,973,535.00
811	720,498.00	1,973,505.00
812	720,492.00	1,973,490.00
813	720,485.00	1,973,475.00
814	720,480.00	1,973,459.00
815	720,481.00	1,973,445.00
816	720,486.00	1,973,432.00
817	720,492.00	1,973,419.00
818	720,499.00	1,973,406.00
819	720,504.00	1,973,393.00
820	720,508.00	1,973,380.00
821	720,509.00	1,973,366.00
822	720,509.00	1,973,352.00
823	720,507.00	1,973,338.00
824	720,501.00	1,973,310.00
825	720,497.00	1,973,297.00
826	720,492.00	1,973,284.00
827	720,487.00	1,973,272.00
828	720,481.00	1,973,260.00
829	720,474.00	1,973,249.00
830	720,466.00	1,973,239.00
831	720,455.00	1,973,231.00
832	720,443.00	1,973,228.00
833	720,425.00	1,973,228.00
834	720,408.00	1,973,231.00
835	720,396.00	1,973,235.00
836	720,386.00	1,973,243.00
837	720,376.00	1,973,257.00
838	720,372.00	1,973,274.00
839	720,374.00	1,973,290.00
840	720,381.00	1,973,304.00
841	720,394.00	1,973,318.00
842	720,407.00	1,973,331.00
843	720,414.00	1,973,344.00
844	720,417.00	1,973,358.00
845	720,410.00	1,973,379.00
846	720,400.00	1,973,388.00
847	720,390.00	1,973,395.00
848	720,378.00	1,973,402.00
849	720,360.00	1,973,405.00
850	720,344.00	1,973,411.00
851	720,336.00	1,973,422.00
852	720,333.00	1,973,435.00
853	720,338.00	1,973,457.00
854	720,340.00	1,973,483.00
855	720,340.00	1,973,495.00
856	720,341.00	1,973,508.00

Vértice	X	Y
857	720,341.00	1,973,522.00
858	720,339.00	1,973,535.00
859	720,332.00	1,973,552.00
860	720,324.00	1,973,568.00
861	720,317.00	1,973,588.00
862	720,314.00	1,973,601.00
863	720,313.00	1,973,615.00
864	720,312.00	1,973,628.00
865	720,302.00	1,973,643.00
866	720,291.00	1,973,636.00
867	720,279.00	1,973,628.00
868	720,272.00	1,973,621.00
869	720,261.00	1,973,611.00
870	720,248.00	1,973,605.00
871	720,238.00	1,973,604.00
872	720,227.00	1,973,605.00
873	720,218.00	1,973,606.00
874	720,203.00	1,973,615.00
875	720,192.00	1,973,624.00
876	720,181.00	1,973,634.00
877	720,170.00	1,973,643.00
878	720,158.00	1,973,650.00
879	720,132.00	1,973,660.00
880	720,120.00	1,973,667.00
881	720,107.00	1,973,681.00
882	720,099.00	1,973,697.00
883	720,096.00	1,973,714.00
884	720,096.00	1,973,732.00
885	720,100.00	1,973,744.00
886	720,104.00	1,973,757.00
887	720,105.00	1,973,778.00
888	720,097.00	1,973,788.00
889	720,086.00	1,973,796.00
890	720,074.00	1,973,805.00
891	720,061.00	1,973,814.00
892	720,050.00	1,973,823.00
893	720,042.00	1,973,836.00
894	720,037.00	1,973,850.00
895	720,033.00	1,973,865.00
896	720,031.00	1,973,880.00
897	720,030.00	1,973,894.00
898	720,024.00	1,973,906.00
899	720,013.00	1,973,916.00
900	720,000.00	1,973,925.00
901	719,984.00	1,973,937.00

Vértice	X	Y
902	719,970.00	1,973,941.00
903	719,955.00	1,973,941.00
904	719,940.00	1,973,942.00
905	719,925.00	1,973,947.00
906	719,910.00	1,973,953.00
907	719,895.00	1,973,958.00
908	719,869.00	1,973,964.00
909	719,855.00	1,973,966.00
910	719,843.00	1,973,970.00
911	719,829.00	1,973,982.00
912	719,819.00	1,973,997.00
913	719,812.00	1,974,008.00
914	719,806.00	1,974,019.00
915	719,799.00	1,974,029.00
916	719,787.00	1,974,051.00
917	719,782.00	1,974,063.00
918	719,778.00	1,974,076.00
919	719,772.00	1,974,087.00
920	719,760.00	1,974,101.00
921	719,747.00	1,974,113.00
922	719,729.00	1,974,125.00
923	719,717.00	1,974,120.00
924	719,711.00	1,974,111.00
925	719,712.00	1,974,095.00
926	719,715.00	1,974,080.00
927	719,721.00	1,974,056.00
928	719,723.00	1,974,039.00
929	719,723.00	1,974,023.00
930	719,718.00	1,974,000.00
931	719,717.04	1,973,978.88
932	718,639.95	1,975,981.35
933	720,645.70	1,977,597.49
934	721,540.35	1,977,785.08
935	722,983.33	1,976,746.13
936	722,997.76	1,977,626.35
937	723,690.39	1,978,463.28
938	723,329.64	1,979,617.66
939	722,362.85	1,979,603.23
940	722,391.71	1,980,844.20
1	723,346.92	1,981,033.66

Subzona de Uso Tradicional

Polígono 16 con una superficie de 2,032.40815 Ha.

Vértice	X	Y
1	694,718.01	1,978,065.64
2	696,908.35	1,976,751.44
3	697,868.98	1,975,564.32
4	698,384.44	1,975,892.34
5	698,618.74	1,975,454.98

Vértice	X	Y
6	696,666.24	1,974,064.80
7	696,759.96	1,973,236.94
8	696,431.94	1,973,096.36
9	695,932.10	1,973,455.62
10	695,432.26	1,974,377.20

Vértice	X	Y
11	693,573.49	1,974,658.36
12	693,417.29	1,975,189.44
13	692,601.89	1,974,497.12
14	692,107.16	1,974,839.38
15	692,114.63	1,974,858.81
16	691,953.12	1,975,050.08

Vértice	X	Y
17	691,900.29	1,975,069.93
18	690,925.90	1,976,735.82
19	692,503.52	1,978,141.61
20	694,643.46	1,978,110.37
1	694,718.01	1,978,065.64

Subzona de Uso Tradicional

Polígono 17 con una superficie de 5,117.39147 Ha.

Vértice	X	Y
1	708,052.05	1,962,878.72
2	702,796.31	1,958,601.71
3	700,859.09	1,958,260.76
4	698,596.42	1,959,934.52
5	699,572.78	1,965,947.65
6	700,115.20	1,965,955.39
7	704,516.56	1,963,785.71
8	705,136.47	1,964,250.64

Vértice	X	Y
9	705,802.87	1,966,141.37
10	706,314.30	1,966,490.07
11	707,427.40	1,966,154.61
12	707,445.63	1,966,149.12
13	709,088.39	1,965,234.75
14	709,445.96	1,964,013.06
1	708,052.05	1,962,878.72

Subzona de Uso Tradicional

Polígono 18 con una superficie de 5,388.42599 Ha.

Vértice	X	Y
1	692,819.19	1,959,362.40
2	686,293.29	1,954,014.00
3	685,956.18	1,954,057.30
4	683,469.34	1,954,315.29
5	683,460.00	1,954,360.86
6	683,460.00	1,954,407.66
7	683,445.00	1,954,437.00
8	683,394.00	1,954,521.00
9	683,274.00	1,954,555.00
10	683,219.83	1,954,585.30
11	683,189.81	1,954,616.51
12	683,160.99	1,954,647.71
13	683,147.78	1,954,699.32
14	683,128.57	1,954,755.74
15	683,109.36	1,954,791.74
16	683,086.54	1,954,839.75
17	683,072.13	1,954,863.76
18	683,021.69	1,954,894.96
19	682,992.87	1,954,936.97
20	682,984.00	1,955,011.00
21	683,027.00	1,955,150.00
22	682,987.00	1,955,248.00
23	682,921.61	1,955,289.42
24	682,901.79	1,955,363.73
25	682,921.61	1,955,428.13
26	682,891.87	1,955,512.34
27	682,881.96	1,955,579.21
28	682,795.23	1,955,638.66
29	682,780.36	1,955,750.11
30	682,718.41	1,955,908.63

Vértice	X	Y
31	682,649.03	1,955,990.37
32	682,584.12	1,956,058.73
33	682,524.65	1,956,137.99
34	682,485.00	1,956,251.93
35	682,435.44	1,956,306.42
36	682,358.62	1,956,348.52
37	682,279.32	1,956,403.01
38	682,204.98	1,956,467.41
39	682,170.29	1,956,564.01
40	682,135.59	1,956,675.46
41	682,113.29	1,956,789.40
42	682,105.86	1,956,881.04
43	682,081.08	1,956,980.11
44	682,046.38	1,957,044.51
45	682,029.04	1,957,081.66
46	682,011.69	1,957,165.88
47	681,969.51	1,958,057.20
48	681,911.12	1,958,003.29
49	681,879.19	1,957,973.81
50	681,826.67	1,957,943.75
51	681,772.00	1,957,919.00
52	681,691.55	1,957,904.65
53	681,627.54	1,957,910.87
54	681,554.65	1,957,932.20
55	681,477.31	1,957,965.96
56	681,420.42	1,958,005.06
57	681,382.19	1,958,037.05
58	681,352.86	1,958,070.82
59	681,327.76	1,958,113.84
60	681,332.21	1,958,168.04

Vértice	X	Y
61	681,368.66	1,958,208.03
62	681,400.66	1,958,245.35
63	681,464.66	1,958,288.90
64	681,510.89	1,958,336.88
65	681,502.00	1,958,395.53
66	681,495.78	1,958,432.85
67	681,510.00	1,958,466.62
68	681,508.43	1,958,544.15

Vértice	X	Y
69	684,970.82	1,961,729.54
70	687,240.58	1,960,353.93
71	687,284.80	1,960,928.79
72	689,499.92	1,961,879.08
73	691,344.97	1,960,776.07
74	691,217.95	1,960,013.98
75	692,200.64	1,960,361.60
1	692,819.19	1,959,362.40

Subzona de Uso Tradicional

Polígono 19 con una superficie de 6,059.90439 Ha.

Vértice	X	Y
1	732,660.03	1,945,173.37
2	733,521.86	1,943,474.69
3	733,120.47	1,942,759.72
4	736,930.11	1,941,021.09
5	736,901.00	1,941,011.00
6	736,865.00	1,940,992.00
7	736,806.00	1,940,916.00
8	736,758.00	1,940,877.00
9	736,588.00	1,940,802.00
10	736,522.00	1,940,778.00
11	736,491.00	1,940,762.00
12	736,449.00	1,940,733.00
13	736,445.00	1,940,726.00
14	736,441.00	1,940,683.00
15	736,424.00	1,940,596.00
16	736,420.00	1,940,554.00
17	736,398.00	1,940,508.00
18	736,389.00	1,940,477.00
19	736,371.00	1,940,459.00
20	736,286.00	1,940,406.00
21	736,283.00	1,940,385.00
22	736,266.00	1,940,316.00
23	736,250.00	1,940,287.00
24	736,187.00	1,940,282.00
25	736,110.00	1,940,280.00
26	736,001.00	1,940,257.00
27	735,891.00	1,940,218.00
28	735,850.00	1,940,216.00
29	735,743.00	1,940,189.00
30	735,685.00	1,940,164.00
31	735,581.00	1,940,091.00
32	735,558.00	1,940,082.00
33	735,484.00	1,940,030.00
34	735,443.00	1,940,004.00
35	735,416.00	1,939,991.00
36	735,325.00	1,939,963.00
37	735,261.00	1,939,954.00
38	735,121.00	1,939,965.00
39	735,105.00	1,939,961.00
40	735,091.00	1,939,953.00
41	735,076.00	1,939,937.00
42	735,028.00	1,939,864.00

Vértice	X	Y
43	734,984.00	1,939,824.00
44	734,929.00	1,939,789.00
45	734,905.00	1,939,769.00
46	734,883.00	1,939,746.00
47	734,864.00	1,939,710.00
48	734,835.00	1,939,683.00
49	734,803.00	1,939,661.00
50	734,766.00	1,939,646.00
51	734,741.00	1,939,644.00
52	734,729.00	1,939,648.00
53	734,710.00	1,939,661.00
54	734,643.00	1,939,744.00
55	734,627.00	1,939,757.00
56	734,592.00	1,939,764.00
57	734,453.00	1,939,755.00
58	734,376.00	1,939,736.00
59	734,317.00	1,939,741.00
60	734,264.00	1,939,765.00
61	734,220.00	1,939,781.00
62	734,196.00	1,939,772.00
63	734,140.00	1,939,726.00
64	734,079.00	1,939,701.00
65	734,013.00	1,939,661.00
66	733,933.00	1,939,625.00
67	733,860.00	1,939,611.00
68	733,821.00	1,939,606.00
69	733,735.00	1,939,603.00
70	733,677.00	1,939,601.00
71	733,645.00	1,939,610.00
72	733,485.00	1,939,697.00
73	733,449.00	1,939,709.00
74	733,429.00	1,939,722.00
75	733,396.00	1,939,775.00
76	733,372.00	1,939,801.00
77	733,341.00	1,939,822.00
78	733,296.00	1,939,827.00
79	733,258.00	1,939,823.00
80	733,224.00	1,939,801.00
81	733,156.00	1,939,771.00
82	733,063.00	1,939,748.00
83	733,039.00	1,939,736.00
84	733,028.00	1,939,730.00

Vértice	X	Y
85	732,963.00	1,939,711.00
86	732,897.00	1,939,697.00
87	732,874.00	1,939,690.00
88	732,815.00	1,939,664.00
89	732,736.00	1,939,644.00
90	732,703.00	1,939,626.00
91	732,646.00	1,939,570.00
92	732,478.00	1,939,445.00
93	732,378.00	1,939,429.00
94	732,312.00	1,939,414.00
95	732,201.00	1,939,423.00
96	732,081.00	1,939,372.00
97	732,039.00	1,939,393.00
98	731,994.00	1,939,411.00
99	731,922.00	1,939,402.00
100	731,859.00	1,939,390.00
101	731,814.00	1,939,375.00
102	731,736.00	1,939,351.00
103	731,664.00	1,939,318.00
104	731,514.00	1,939,354.00
105	731,442.00	1,939,359.00
106	731,402.00	1,939,370.00
107	731,280.00	1,939,392.00
108	731,260.00	1,939,393.00
109	731,162.00	1,939,427.00
110	731,058.00	1,939,482.00
111	730,921.00	1,939,541.00
112	730,898.00	1,939,545.00
113	730,777.00	1,939,550.00
114	730,698.00	1,939,536.00
115	730,721.00	1,939,623.00
116	730,744.64	1,939,669.94
117	730,533.02	1,941,041.59
118	729,603.91	1,942,419.58
119	727,932.00	1,943,413.00
120	727,875.00	1,943,377.00
121	727,851.00	1,943,332.00
122	727,836.00	1,943,266.00
123	727,824.00	1,943,227.00
124	727,812.00	1,943,185.00
125	727,813.00	1,943,146.00
126	727,819.00	1,942,959.00
127	727,791.00	1,942,771.00
128	727,791.00	1,942,723.00
129	727,839.00	1,942,693.00
130	727,860.00	1,942,672.00
131	727,866.00	1,942,633.00
132	727,860.00	1,942,624.00
133	727,839.00	1,942,597.00
134	727,795.00	1,942,520.00
135	727,767.00	1,942,459.00
136	727,755.00	1,942,412.00
137	727,758.00	1,942,365.00
138	727,804.00	1,942,256.00
139	727,841.00	1,942,117.00

Vértice	X	Y
140	727,842.00	1,942,079.00
141	727,837.00	1,942,018.00
142	727,819.31	1,941,928.83
143	725,203.49	1,940,342.58
144	721,602.96	1,940,571.57
145	721,596.00	1,940,649.00
146	721,476.00	1,940,802.00
147	721,433.00	1,940,858.00
148	721,362.00	1,940,898.00
149	721,254.00	1,940,930.00
150	721,205.00	1,940,933.00
151	721,105.00	1,940,934.00
152	721,056.00	1,940,939.00
153	720,990.00	1,940,983.00
154	720,942.00	1,941,048.00
155	720,908.00	1,941,120.00
156	720,897.00	1,941,165.00
157	720,892.00	1,941,306.00
158	720,879.00	1,941,351.00
159	720,855.00	1,941,393.00
160	720,838.00	1,941,409.00
161	720,817.00	1,941,420.00
162	720,741.00	1,941,436.00
163	720,690.00	1,941,454.00
164	720,609.00	1,941,517.00
165	720,537.00	1,941,616.00
166	720,369.00	1,941,808.00
167	720,285.00	1,941,931.00
168	720,187.00	1,942,011.00
169	720,129.00	1,942,024.00
170	720,069.00	1,942,095.00
171	720,016.00	1,942,117.00
172	719,999.00	1,942,121.00
173	719,963.00	1,942,115.00
174	719,946.00	1,942,107.00
175	719,911.00	1,942,073.00
176	719,833.00	1,941,972.00
177	719,809.00	1,941,960.00
178	719,782.00	1,941,961.00
179	719,772.00	1,942,036.00
180	719,733.00	1,942,069.00
181	719,700.00	1,942,096.00
182	719,597.00	1,942,096.00
183	719,550.00	1,942,123.00
184	719,534.00	1,942,141.00
185	719,523.00	1,942,195.00
186	719,504.00	1,942,229.00
187	719,489.00	1,942,234.00
188	719,429.00	1,942,229.00
189	719,401.00	1,942,249.00
190	719,391.00	1,942,273.00
191	719,391.00	1,942,291.00
192	719,397.00	1,942,327.00
193	719,389.00	1,942,383.00
194	719,379.00	1,942,393.00

Vértice	X	Y
195	719,328.00	1,942,420.00
196	719,295.00	1,942,468.00
197	719,212.00	1,942,544.00
198	719,187.00	1,942,559.00
199	719,154.00	1,942,563.00
200	719,149.00	1,942,561.00
201	719,119.00	1,942,644.00
202	719,084.00	1,942,673.00
203	719,034.00	1,942,710.00
204	718,975.00	1,942,761.00
205	718,950.00	1,942,775.00
206	718,917.00	1,942,782.00
207	718,735.00	1,942,776.00
208	718,716.00	1,942,784.00
209	718,706.00	1,942,803.00
210	718,703.00	1,942,816.00
211	718,700.00	1,942,830.00
212	718,700.00	1,942,855.00
213	718,702.00	1,942,868.00
214	718,703.00	1,942,880.00
215	718,703.00	1,942,893.00
216	718,698.00	1,942,915.00
217	718,694.00	1,942,928.00
218	718,694.00	1,942,942.00
219	718,696.00	1,942,955.00
220	718,699.00	1,942,968.00
221	718,701.00	1,942,981.00
222	718,704.00	1,942,998.00
223	718,707.00	1,943,016.00
224	718,709.00	1,943,038.00
225	718,698.00	1,943,050.00
226	718,682.00	1,943,056.00
227	718,637.00	1,943,071.00
228	718,626.00	1,943,079.00
229	718,617.00	1,943,091.00
230	718,611.00	1,943,105.00
231	718,606.00	1,943,119.00
232	718,604.00	1,943,134.00
233	718,587.00	1,943,152.00
234	718,586.00	1,943,175.00
235	718,587.00	1,943,190.00
236	718,589.00	1,943,205.00
237	718,592.00	1,943,218.00
238	718,597.00	1,943,231.00
239	718,601.00	1,943,244.00
240	718,604.00	1,943,257.00
241	718,607.00	1,943,271.00
242	718,608.00	1,943,284.00
243	718,599.00	1,943,307.00
244	718,577.00	1,943,316.00
245	718,554.00	1,943,307.00
246	718,541.00	1,943,295.00
247	718,527.00	1,943,284.00
248	718,513.00	1,943,280.00
249	718,499.00	1,943,277.00

Vértice	X	Y
250	718,484.00	1,943,277.00
251	718,460.00	1,943,278.00
252	718,437.00	1,943,286.00
253	718,425.00	1,943,290.00
254	718,412.00	1,943,295.00
255	718,400.00	1,943,299.00
256	718,370.00	1,943,311.00
257	718,354.00	1,943,313.00
258	718,338.00	1,943,310.00
259	718,317.00	1,943,301.00
260	718,298.00	1,943,298.00
261	718,275.00	1,943,305.00
262	718,264.00	1,943,312.00
263	718,252.00	1,943,318.00
264	718,241.00	1,943,325.00
265	718,218.00	1,943,332.00
266	718,206.00	1,943,334.00
267	718,193.00	1,943,335.00
268	718,181.00	1,943,337.00
269	718,160.00	1,943,340.00
270	718,134.00	1,943,352.00
271	718,122.00	1,943,360.00
272	718,109.00	1,943,367.00
273	718,097.00	1,943,374.00
274	718,082.00	1,943,382.00
275	718,068.00	1,943,389.00
276	718,058.00	1,943,396.00
277	718,047.00	1,943,405.00
278	718,037.00	1,943,412.00
279	718,013.00	1,943,415.00
280	718,000.00	1,943,421.00
281	717,992.00	1,943,431.00
282	717,986.00	1,943,446.00
283	717,969.00	1,943,497.00
284	717,968.00	1,943,517.00
285	717,980.00	1,943,520.00
286	717,994.00	1,943,513.00
287	718,004.00	1,943,504.00
288	718,023.00	1,943,487.00
289	718,032.00	1,943,479.00
290	718,042.00	1,943,471.00
291	718,052.00	1,943,462.00
292	718,064.00	1,943,453.00
293	718,078.00	1,943,446.00
294	718,106.00	1,943,434.00
295	718,119.00	1,943,429.00
296	718,133.00	1,943,424.00
297	718,161.00	1,943,416.00
298	718,175.00	1,943,414.00
299	718,203.00	1,943,412.00
300	718,217.00	1,943,412.00
301	718,231.00	1,943,411.00
302	718,259.00	1,943,411.00
303	718,273.00	1,943,412.00
304	718,287.00	1,943,412.00

Vértice	X	Y
305	718,301.00	1,943,414.00
306	718,314.00	1,943,422.00
307	718,325.00	1,943,434.00
308	718,338.00	1,943,441.00
309	718,352.00	1,943,442.00
310	718,365.00	1,943,441.00
311	718,379.00	1,943,438.00
312	718,394.00	1,943,433.00
313	718,409.00	1,943,427.00
314	718,424.00	1,943,423.00
315	718,437.00	1,943,424.00
316	718,449.00	1,943,427.00
317	718,461.00	1,943,432.00
318	718,475.00	1,943,442.00
319	718,485.00	1,943,456.00
320	718,490.00	1,943,470.00
321	718,492.00	1,943,484.00
322	718,492.00	1,943,499.00
323	718,490.00	1,943,514.00
324	718,487.00	1,943,529.00
325	718,482.00	1,943,543.00
326	718,477.00	1,943,556.00
327	718,469.00	1,943,569.00
328	718,461.00	1,943,580.00
329	718,452.00	1,943,591.00
330	718,443.00	1,943,601.00
331	718,413.00	1,943,628.00
332	718,404.00	1,943,637.00
333	718,397.00	1,943,648.00
334	718,394.00	1,943,665.00
335	718,392.00	1,943,681.00
336	718,383.00	1,943,696.00
337	718,370.00	1,943,705.00
338	718,368.01	1,943,720.20
339	718,346.00	1,943,762.00
340	718,326.94	1,943,788.98
341	718,310.94	1,943,784.98
342	718,295.94	1,943,786.98
343	718,292.94	1,943,804.98
344	718,316.94	1,943,820.98
345	718,322.94	1,943,843.98
346	718,318.94	1,943,864.98
347	718,311.94	1,943,875.98
348	718,303.94	1,943,887.98
349	718,295.94	1,943,898.98
350	718,288.94	1,943,911.98
351	718,282.94	1,943,924.98
352	718,279.94	1,943,941.98
353	718,277.94	1,943,958.98
354	718,273.94	1,943,974.98
355	718,270.94	1,943,990.98
356	718,276.94	1,944,005.98
357	718,271.94	1,944,014.98
358	718,270.94	1,944,028.98
359	718,268.94	1,944,042.98

Vértice	X	Y
360	718,267.94	1,944,056.98
361	718,264.94	1,944,084.98
362	718,261.94	1,944,108.98
363	718,257.94	1,944,122.98
364	718,253.94	1,944,135.98
365	718,252.94	1,944,151.98
366	718,252.94	1,944,167.98
367	718,249.94	1,944,182.98
368	718,241.94	1,944,194.98
369	718,226.94	1,944,212.98
370	718,220.94	1,944,246.98
371	718,205.94	1,944,260.98
372	718,205.94	1,944,281.98
373	718,204.94	1,944,294.98
374	718,202.94	1,944,306.98
375	718,198.94	1,944,319.98
376	718,192.94	1,944,330.98
377	718,185.94	1,944,343.98
378	718,177.94	1,944,356.98
379	718,159.94	1,944,380.98
380	718,150.94	1,944,391.98
381	718,142.94	1,944,402.98
382	718,138.94	1,944,414.98
383	718,120.94	1,944,518.98
384	718,109.94	1,944,540.98
385	718,094.94	1,944,558.98
386	718,084.94	1,944,567.98
387	718,073.94	1,944,575.98
388	718,057.94	1,944,588.98
389	718,061.94	1,944,605.98
390	718,069.94	1,944,622.98
391	718,075.94	1,944,639.98
392	718,076.94	1,944,653.98
393	718,076.94	1,944,666.98
394	718,075.94	1,944,678.98
395	718,054.94	1,944,680.98
396	718,033.94	1,944,669.98
397	718,015.94	1,944,662.98
398	718,001.94	1,944,652.98
399	717,988.94	1,944,650.98
400	717,977.94	1,944,663.98
401	717,971.94	1,944,671.98
402	717,958.94	1,944,675.98
403	717,943.94	1,944,675.98
404	717,932.94	1,944,686.98
405	717,935.94	1,944,708.98
406	717,932.94	1,944,720.98
407	717,928.94	1,944,732.98
408	717,931.94	1,944,752.98
409	717,939.94	1,944,762.98
410	717,950.94	1,944,772.98
411	717,961.94	1,944,780.98
412	717,974.94	1,944,787.98
413	717,986.94	1,944,795.98
414	717,994.94	1,944,808.98

Vértice	X	Y
415	718,001.94	1,944,821.98
416	718,011.94	1,944,831.98
417	718,019.94	1,944,842.98
418	718,037.94	1,944,881.98
419	718,048.94	1,944,902.98
420	718,052.94	1,944,915.98
421	718,054.94	1,944,929.98
422	718,049.94	1,944,947.98
423	718,035.94	1,944,950.98
424	718,020.94	1,944,948.98
425	718,004.94	1,944,948.98
426	717,982.94	1,944,959.98
427	717,976.94	1,944,974.98
428	717,973.94	1,944,987.98
429	717,968.94	1,945,013.98
430	717,965.94	1,945,029.98
431	717,962.94	1,945,044.98
432	717,941.94	1,945,058.98
433	717,931.94	1,945,076.98
434	717,943.94	1,945,089.98
435	717,962.94	1,945,097.98
436	717,968.94	1,945,110.98
437	717,968.94	1,945,137.98
438	717,967.94	1,945,150.98
439	717,967.94	1,945,162.98
440	717,965.94	1,945,188.98
441	717,964.94	1,945,204.98
442	717,958.94	1,945,236.98
443	717,955.94	1,945,248.98
444	717,947.94	1,945,272.98
445	717,939.94	1,945,284.98
446	717,932.94	1,945,296.98
447	717,937.94	1,945,317.98
448	717,947.94	1,945,343.98
449	717,950.94	1,945,359.98
450	717,947.94	1,945,376.98
451	717,939.94	1,945,386.98
452	717,931.94	1,945,397.98
453	717,924.94	1,945,410.98
454	717,919.94	1,945,424.98
455	717,916.94	1,945,438.98
456	717,916.94	1,945,452.98
457	717,914.94	1,945,466.98
458	717,911.94	1,945,479.98
459	717,907.94	1,945,491.98
460	717,904.94	1,945,504.98
461	717,900.94	1,945,517.98
462	717,896.94	1,945,529.98
463	717,891.94	1,945,542.98
464	717,883.94	1,945,567.98
465	717,879.94	1,945,580.98
466	717,874.94	1,945,593.98
467	717,870.94	1,945,605.98
468	717,860.94	1,945,631.98
469	717,848.94	1,945,650.98

Vértice	X	Y
470	717,827.94	1,945,653.98
471	717,806.94	1,945,650.98
472	717,790.94	1,945,652.98
473	717,788.66	1,945,655.43
474	717,771.00	1,945,637.00
475	717,756.00	1,945,604.00
476	717,737.00	1,945,574.00
477	717,536.00	1,945,503.00
478	717,479.00	1,945,488.00
479	717,279.00	1,945,526.00
480	717,193.00	1,945,536.00
481	717,168.00	1,945,530.00
482	717,100.00	1,945,488.00
483	717,020.00	1,945,481.00
484	716,943.00	1,945,469.00
485	716,891.00	1,945,438.00
486	716,842.00	1,945,401.00
487	716,796.00	1,945,361.00
488	716,744.00	1,945,297.00
489	716,665.00	1,945,259.00
490	716,623.00	1,945,252.00
491	716,551.00	1,945,257.00
492	716,434.00	1,945,237.00
493	716,320.00	1,945,207.00
494	716,197.04	1,945,065.49
495	715,147.77	1,944,346.50
496	715,015.48	1,943,069.80
497	715,008.00	1,943,063.00
498	714,998.00	1,943,048.00
499	714,977.00	1,943,047.00
500	714,953.00	1,943,041.00
501	714,939.00	1,943,035.00
502	714,926.00	1,943,029.00
503	714,914.00	1,943,021.00
504	714,903.00	1,943,014.00
505	714,893.00	1,943,007.00
506	714,882.00	1,942,999.00
507	714,872.00	1,942,990.00
508	714,863.00	1,942,981.00
509	714,855.00	1,942,970.00
510	714,845.00	1,942,946.00
511	714,833.00	1,942,922.00
512	714,822.00	1,942,910.00
513	714,809.00	1,942,901.00
514	714,795.00	1,942,899.00
515	714,782.00	1,942,895.00
516	714,769.00	1,942,888.00
517	714,756.00	1,942,879.00
518	714,744.00	1,942,868.00
519	714,734.00	1,942,856.00
520	714,729.00	1,942,843.00
521	714,726.00	1,942,829.00
522	714,718.00	1,942,816.00
523	714,708.00	1,942,804.00
524	714,699.00	1,942,792.00

Vértice	X	Y
525	714,694.00	1,942,779.00
526	714,695.00	1,942,765.00
527	714,702.00	1,942,748.00
528	714,714.00	1,942,735.00
529	714,725.00	1,942,727.00
530	714,735.00	1,942,720.00
531	714,746.00	1,942,712.00
532	714,756.00	1,942,704.00
533	714,766.00	1,942,695.00
534	714,776.00	1,942,687.00
535	714,788.00	1,942,678.00
536	714,800.00	1,942,670.00
537	714,812.00	1,942,661.00
538	714,818.00	1,942,650.00
539	714,819.00	1,942,637.00
540	714,817.00	1,942,623.00
541	714,816.00	1,942,609.00
542	714,816.00	1,942,579.00
543	714,815.00	1,942,564.00
544	714,813.00	1,942,550.00
545	714,810.00	1,942,535.00
546	714,807.00	1,942,522.00
547	714,803.00	1,942,509.00
548	714,800.00	1,942,496.00
549	714,792.00	1,942,470.00
550	714,787.00	1,942,457.00
551	714,779.00	1,942,431.00
552	714,775.00	1,942,418.00
553	714,770.00	1,942,405.00
554	714,765.00	1,942,393.00
555	714,759.00	1,942,381.00
556	714,750.00	1,942,370.00
557	714,740.00	1,942,361.00
558	714,727.00	1,942,352.00
559	714,715.00	1,942,343.00
560	714,702.00	1,942,335.00
561	714,690.00	1,942,325.00
562	714,676.00	1,942,314.00
563	714,663.00	1,942,301.00
564	714,661.00	1,942,298.00
565	714,647.00	1,942,283.00
566	714,636.00	1,942,274.00
567	714,629.00	1,942,261.00
568	714,627.00	1,942,253.00
569	714,626.00	1,942,248.00
570	714,624.00	1,942,222.00
571	714,621.00	1,942,210.00
572	714,616.00	1,942,196.00
573	714,608.00	1,942,184.00
574	714,597.00	1,942,179.00
575	714,588.00	1,942,175.00
576	714,576.00	1,942,173.00
577	714,563.00	1,942,174.00
578	714,549.00	1,942,177.00
579	714,536.00	1,942,181.00

Vértice	X	Y
580	714,519.00	1,942,188.00
581	714,477.00	1,942,185.00
582	714,462.00	1,942,184.00
583	714,448.00	1,942,184.00
584	714,434.00	1,942,183.00
585	714,419.00	1,942,183.00
586	714,404.00	1,942,184.00
587	714,390.00	1,942,185.00
588	714,375.00	1,942,186.00
589	714,360.00	1,942,185.00
590	714,345.00	1,942,182.00
591	714,330.00	1,942,177.00
592	714,317.00	1,942,168.00
593	714,299.00	1,942,152.00
594	714,281.00	1,942,138.00
595	714,268.00	1,942,133.00
596	714,255.00	1,942,131.00
597	714,242.00	1,942,126.00
598	714,230.00	1,942,119.00
599	714,218.00	1,942,111.00
600	714,206.00	1,942,102.00
601	714,173.00	1,942,078.00
602	714,159.00	1,942,069.00
603	714,144.00	1,942,061.00
604	714,129.00	1,942,054.00
605	714,117.00	1,942,050.00
606	714,104.00	1,942,047.00
607	714,091.00	1,942,045.00
608	714,078.00	1,942,044.00
609	714,065.00	1,942,042.00
610	714,053.00	1,942,039.00
611	714,041.00	1,942,035.00
612	714,029.00	1,942,029.00
613	714,017.00	1,942,024.00
614	714,006.00	1,942,018.00
615	713,994.00	1,942,012.00
616	713,978.00	1,942,005.00
617	713,961.00	1,941,997.00
618	713,957.00	1,941,985.00
619	713,957.00	1,941,970.00
620	713,951.00	1,941,958.00
621	713,944.00	1,941,946.00
622	713,936.00	1,941,936.00
623	713,918.00	1,941,927.00
624	713,901.00	1,941,943.00
625	713,894.00	1,941,933.00
626	713,895.00	1,941,918.00
627	713,900.00	1,941,904.00
628	713,906.00	1,941,891.00
629	713,912.00	1,941,877.00
630	713,917.00	1,941,865.00
631	713,923.00	1,941,853.00
632	713,928.00	1,941,841.00
633	713,934.00	1,941,827.00
634	713,937.00	1,941,812.00

Vértice	X	Y
635	713,940.00	1,941,796.00
636	713,940.00	1,941,781.00
637	713,936.00	1,941,766.00
638	713,929.00	1,941,751.00
639	713,921.00	1,941,738.00
640	713,912.00	1,941,726.00
641	713,894.00	1,941,704.00
642	713,884.00	1,941,694.00
643	713,873.00	1,941,685.00
644	713,847.00	1,941,667.00
645	713,834.00	1,941,657.00
646	713,823.00	1,941,648.00
647	713,813.00	1,941,640.00
648	713,793.00	1,941,622.00
649	713,781.00	1,941,611.00
650	713,769.00	1,941,599.00
651	713,757.00	1,941,588.00
652	713,747.00	1,941,577.00
653	713,736.00	1,941,565.00
654	713,721.00	1,941,573.00
655	713,705.00	1,941,576.00
656	713,691.00	1,941,575.00
657	713,678.00	1,941,574.00
658	713,664.00	1,941,573.00
659	713,646.00	1,941,568.00
660	713,634.00	1,941,558.00
661	713,623.00	1,941,544.00
662	713,612.00	1,941,532.00
663	713,601.00	1,941,524.00
664	713,590.00	1,941,515.00
665	713,579.00	1,941,507.00
666	713,568.00	1,941,498.00
667	713,564.00	1,941,492.00
668	713,551.00	1,941,493.00
669	713,539.00	1,941,495.00
670	713,526.00	1,941,498.00
671	713,498.00	1,941,504.00
672	713,485.00	1,941,505.00
673	713,472.00	1,941,504.00
674	713,459.00	1,941,502.00
675	713,442.00	1,941,500.00
676	713,426.00	1,941,493.00
677	713,426.00	1,941,469.00
678	713,414.00	1,941,458.00
679	713,399.00	1,941,454.00
680	713,386.00	1,941,457.00
681	713,374.00	1,941,463.00
682	713,361.00	1,941,466.00
683	713,349.00	1,941,467.00
684	713,336.00	1,941,467.00
685	713,324.00	1,941,465.00
686	713,308.00	1,941,458.00
687	713,294.00	1,941,448.00
688	713,282.00	1,941,439.00
689	713,273.00	1,941,427.00

Vértice	X	Y
690	713,267.00	1,941,405.00
691	713,260.00	1,941,392.00
692	713,250.00	1,941,381.00
693	713,240.00	1,941,372.00
694	713,229.00	1,941,364.00
695	713,219.00	1,941,358.00
696	713,207.00	1,941,352.00
697	713,196.00	1,941,347.00
698	713,185.00	1,941,341.00
699	713,163.00	1,941,327.00
700	713,153.00	1,941,320.00
701	713,143.00	1,941,312.00
702	713,133.00	1,941,303.00
703	713,124.00	1,941,293.00
704	713,116.00	1,941,282.00
705	713,110.00	1,941,270.00
706	713,105.00	1,941,258.00
707	713,102.00	1,941,243.00
708	713,103.00	1,941,228.00
709	713,109.00	1,941,198.00
710	713,117.00	1,941,186.00
711	713,126.00	1,941,177.00
712	713,136.00	1,941,170.00
713	713,147.00	1,941,163.00
714	713,171.00	1,941,151.00
715	713,183.00	1,941,144.00
716	713,187.00	1,941,129.00
717	713,171.00	1,941,118.00
718	713,154.00	1,941,119.00
719	713,138.00	1,941,120.00
720	713,105.00	1,941,120.00
721	713,082.00	1,941,109.00
722	713,069.00	1,941,101.00
723	713,055.00	1,941,093.00
724	713,036.00	1,941,079.00
725	713,030.00	1,941,075.00
726	713,036.00	1,941,060.00
727	713,042.00	1,941,046.00
728	713,049.00	1,941,033.00
729	713,058.00	1,941,010.00
730	713,051.00	1,940,998.00
731	713,033.00	1,941,000.00
732	713,015.00	1,941,003.00
733	713,001.00	1,941,000.00
734	712,988.00	1,940,995.00
735	712,977.00	1,940,989.00
736	712,966.00	1,940,982.00
737	712,958.00	1,940,973.00
738	712,946.00	1,940,949.00
739	712,938.00	1,940,937.00
740	712,929.00	1,940,926.00
741	712,911.00	1,940,902.00
742	712,893.00	1,940,892.00
743	712,877.00	1,940,877.00
744	712,871.00	1,940,863.00

Vértice	X	Y
745	712,874.00	1,940,847.00
746	712,869.00	1,940,824.00
747	712,863.00	1,940,805.00
748	712,859.00	1,940,788.00
749	712,856.00	1,940,772.00
750	712,847.00	1,940,751.00
751	712,845.00	1,940,733.00
752	712,823.00	1,940,719.00
753	712,812.00	1,940,711.00
754	712,802.00	1,940,703.00
755	712,784.00	1,940,688.00
756	712,773.00	1,940,671.00
757	712,763.00	1,940,649.00
758	712,754.00	1,940,638.00
759	712,742.00	1,940,637.00
760	712,728.00	1,940,634.00
761	712,714.00	1,940,632.00
762	712,700.00	1,940,629.00
763	712,686.00	1,940,619.00
764	712,671.00	1,940,616.00
765	712,656.00	1,940,614.00
766	712,641.00	1,940,614.00
767	712,626.00	1,940,616.00
768	712,611.00	1,940,614.00
769	712,595.00	1,940,608.00
770	712,580.00	1,940,601.00
771	712,566.00	1,940,598.00
772	712,535.00	1,940,598.00
773	712,521.00	1,940,596.00
774	712,485.00	1,940,598.00
775	712,472.00	1,940,596.00
776	712,458.00	1,940,595.00
777	712,445.00	1,940,596.00
778	712,431.00	1,940,598.00
779	712,417.00	1,940,598.00
780	712,403.00	1,940,596.00
781	712,390.00	1,940,589.00
782	712,377.00	1,940,581.00
783	712,355.00	1,940,575.00
784	712,335.00	1,940,574.00
785	712,322.00	1,940,575.00
786	712,307.00	1,940,582.00
787	712,301.00	1,940,585.00
788	712,118.00	1,940,561.00
789	712,045.00	1,940,562.00
790	711,980.00	1,940,562.00
791	711,887.00	1,940,567.00
792	711,839.00	1,940,583.00
793	711,766.00	1,940,613.00
794	711,727.00	1,940,637.00
795	711,631.00	1,940,705.00
796	711,584.00	1,940,765.00
797	711,557.00	1,940,811.00
798	711,529.00	1,940,882.00
799	711,512.00	1,940,915.00

Vértice	X	Y
800	711,497.00	1,940,984.00
801	711,469.00	1,941,066.00
802	711,445.00	1,941,143.00
803	711,445.00	1,941,146.00
804	711,442.00	1,941,185.00
805	711,427.00	1,941,293.00
806	711,433.00	1,941,330.00
807	711,446.00	1,941,350.00
808	711,461.00	1,941,368.00
809	711,472.00	1,941,399.00
810	711,488.00	1,941,416.00
811	711,509.00	1,941,434.00
812	711,523.00	1,941,453.00
813	711,523.00	1,941,488.00
814	711,527.00	1,941,537.00
815	711,524.00	1,941,585.00
816	711,527.00	1,941,668.00
817	711,505.00	1,941,719.00
818	711,491.00	1,941,719.00
819	711,478.00	1,941,722.00
820	711,465.00	1,941,726.00
821	711,452.00	1,941,732.00
822	711,439.00	1,941,737.00
823	711,425.00	1,941,741.00
824	711,410.00	1,941,744.00
825	711,395.00	1,941,746.00
826	711,244.00	1,941,746.00
827	711,160.00	1,941,734.00
828	711,144.00	1,941,731.00
829	711,112.00	1,941,723.00
830	711,098.00	1,941,719.00
831	711,085.00	1,941,713.00
832	711,073.00	1,941,705.00
833	711,063.00	1,941,697.00
834	711,054.00	1,941,688.00
835	711,047.00	1,941,677.00
836	711,042.00	1,941,664.00
837	711,038.00	1,941,638.00
838	711,039.00	1,941,619.00
839	711,044.00	1,941,602.00
840	711,050.00	1,941,590.00
841	711,056.00	1,941,579.00
842	711,063.00	1,941,568.00
843	711,071.00	1,941,558.00
844	711,081.00	1,941,550.00
845	711,090.00	1,941,541.00
846	711,100.00	1,941,533.00
847	711,108.00	1,941,523.00
848	711,117.00	1,941,513.00
849	711,124.00	1,941,503.00
850	711,129.00	1,941,491.00
851	711,133.00	1,941,479.00
852	711,136.00	1,941,467.00
853	711,136.00	1,941,453.00
854	711,134.00	1,941,440.00

Vértice	X	Y
855	711,127.00	1,941,426.00
856	711,121.00	1,941,413.00
857	711,115.00	1,941,395.00
858	711,105.00	1,941,385.00
859	711,092.00	1,941,380.00
860	711,078.00	1,941,376.00
861	711,063.00	1,941,375.00
862	711,049.00	1,941,371.00
863	711,029.00	1,941,356.00
864	711,018.00	1,941,344.00
865	711,008.00	1,941,330.00
866	711,003.00	1,941,319.00
867	711,000.00	1,941,307.00
868	710,998.00	1,941,294.00
869	710,996.00	1,941,282.00
870	710,996.00	1,941,269.00
871	710,998.00	1,941,257.00
872	711,001.00	1,941,244.00
873	711,006.00	1,941,232.00
874	711,012.00	1,941,220.00
875	711,017.00	1,941,208.00
876	711,020.00	1,941,195.00
877	711,023.00	1,941,183.00
878	711,024.00	1,941,170.00
879	711,025.00	1,941,158.00
880	711,024.00	1,941,142.00
881	711,020.00	1,941,126.00
882	711,016.00	1,941,112.00
883	711,010.00	1,941,099.00
884	711,004.00	1,941,085.00
885	710,998.00	1,941,072.00
886	710,902.00	1,940,882.00
887	710,893.00	1,940,866.00
888	710,885.00	1,940,850.00
889	710,879.00	1,940,836.00
890	710,875.00	1,940,822.00
891	710,873.00	1,940,806.00
892	710,874.00	1,940,790.00
893	710,873.00	1,940,774.00
894	710,872.00	1,940,761.00
895	710,871.00	1,940,749.00
896	710,869.00	1,940,736.00
897	710,866.00	1,940,723.00

Vértice	X	Y
898	710,862.00	1,940,711.00
899	710,857.00	1,940,699.00
900	710,843.00	1,940,685.00
901	710,830.00	1,940,677.00
902	710,816.00	1,940,670.00
903	710,786.00	1,940,660.00
904	710,774.00	1,940,655.00
905	710,762.00	1,940,651.00
906	710,754.68	1,940,647.95
907	710,740.00	1,940,667.00
908	710,689.00	1,940,772.00
909	710,660.00	1,940,790.00
910	710,530.00	1,940,836.00
911	710,498.00	1,940,849.00
912	710,387.00	1,940,904.00
913	710,332.00	1,940,942.00
914	710,295.00	1,940,992.00
915	710,260.00	1,941,011.00
916	710,220.00	1,941,015.00
917	710,145.00	1,941,045.00
918	710,108.00	1,941,060.00
919	710,027.00	1,941,107.00
920	709,940.82	1,941,170.46
921	710,730.51	1,942,308.15
922	710,735.83	1,942,306.59
923	711,370.22	1,942,120.00
924	712,273.34	1,944,101.86
925	713,339.53	1,943,236.36
926	714,179.94	1,943,876.08
927	713,640.58	1,946,096.26
928	714,255.20	1,946,660.71
929	714,982.72	1,944,578.51
930	717,177.81	1,946,008.45
931	718,244.00	1,946,083.72
932	718,683.02	1,945,224.49
933	723,951.25	1,941,354.86
934	727,751.90	1,944,647.50
1	732,660.03	1,945,173.37

Subzona de Aprovechamiento Sustentable de los Recursos Naturales

Polígono 1 con una superficie de 1,041.66356 Ha.

Vértice	X	Y
1	712,617.92	2,002,690.04
2	715,385.22	2,001,677.88
3	715,465.70	2,000,318.48
4	714,136.29	1,999,970.92

Vértice	X	Y
5	712,404.66	2,000,651.51
6	710,190.60	1,999,393.71
7	710,621.35	2,002,090.22
1	712,617.92	2,002,690.04

Subzona de Aprovechamiento Sustentable de los Recursos Naturales

Polígono 2 con una superficie de 12,997.36455 Ha.

Vértice	X	Y
1	720,741.07	1,981,696.98
2	720,741.00	1,981,696.00
3	720,739.00	1,981,683.00
4	720,738.00	1,981,669.00
5	720,738.00	1,981,647.00
6	720,745.00	1,981,632.00
7	720,755.00	1,981,623.00
8	720,765.00	1,981,614.00
9	720,801.00	1,981,584.00
10	720,813.00	1,981,575.00
11	720,826.00	1,981,566.00
12	720,838.00	1,981,557.00
13	720,850.00	1,981,545.00
14	720,858.00	1,981,530.00
15	720,861.00	1,981,515.00
16	720,862.00	1,981,500.00
17	720,867.00	1,981,486.00
18	720,879.00	1,981,473.00
19	720,885.00	1,981,453.00
20	720,889.00	1,981,432.00
21	720,895.00	1,981,425.00
22	720,909.00	1,981,419.00
23	720,927.00	1,981,405.00
24	720,940.00	1,981,405.00
25	720,954.00	1,981,409.00
26	720,967.00	1,981,414.00
27	720,980.00	1,981,420.00
28	720,992.00	1,981,426.00
29	721,003.00	1,981,432.00
30	721,018.00	1,981,446.00
31	721,032.00	1,981,474.00
32	721,042.00	1,981,483.00
33	721,075.00	1,981,504.00
34	721,089.00	1,981,512.00
35	721,102.00	1,981,520.00
36	721,116.00	1,981,528.00
37	721,138.00	1,981,537.00
38	721,152.00	1,981,536.00
39	721,165.00	1,981,533.00
40	721,201.00	1,981,518.00
41	721,222.00	1,981,518.00
42	721,232.00	1,981,528.00
43	721,240.00	1,981,540.00
44	721,251.00	1,981,549.00
45	721,262.00	1,981,557.00
46	721,275.00	1,981,563.00
47	721,291.00	1,981,568.00
48	721,308.00	1,981,572.00
49	721,323.00	1,981,575.00
50	721,338.00	1,981,579.00
51	721,353.00	1,981,581.00
52	721,420.00	1,981,581.00

Vértice	X	Y
53	721,433.00	1,981,582.00
54	721,458.00	1,981,582.00
55	721,472.00	1,981,583.00
56	721,486.00	1,981,587.00
57	721,501.00	1,981,596.00
58	721,516.00	1,981,606.00
59	721,537.00	1,981,617.00
60	721,552.00	1,981,612.00
61	721,569.00	1,981,605.00
62	721,588.00	1,981,605.00
63	721,603.00	1,981,612.00
64	721,618.00	1,981,621.00
65	721,632.00	1,981,627.00
66	721,645.00	1,981,632.00
67	721,659.00	1,981,638.00
68	721,669.00	1,981,645.00
69	721,679.00	1,981,653.00
70	721,690.00	1,981,660.00
71	721,704.00	1,981,664.00
72	721,719.00	1,981,663.00
73	721,731.00	1,981,657.00
74	721,743.00	1,981,653.00
75	721,758.00	1,981,659.00
76	721,780.00	1,981,677.00
77	721,798.00	1,981,683.00
78	721,812.00	1,981,683.00
79	721,840.00	1,981,681.00
80	721,857.00	1,981,682.00
81	721,873.00	1,981,683.00
82	721,890.00	1,981,690.00
83	721,901.00	1,981,703.00
84	721,911.00	1,981,717.00
85	721,922.00	1,981,727.00
86	721,936.00	1,981,731.00
87	721,951.00	1,981,730.00
88	721,965.00	1,981,729.00
89	721,980.00	1,981,728.00
90	721,994.00	1,981,726.00
91	722,008.00	1,981,728.00
92	722,020.00	1,981,738.00
93	722,042.00	1,981,756.00
94	722,053.00	1,981,764.00
95	722,068.00	1,981,768.00
96	722,109.00	1,981,768.00
97	722,122.00	1,981,767.00
98	722,145.00	1,981,762.00
99	722,160.00	1,981,750.00
100	722,178.00	1,981,744.00
101	722,185.00	1,981,755.00
102	722,197.00	1,981,783.00
103	722,208.00	1,981,791.00
104	722,223.00	1,981,792.00

Vértice	X	Y
105	722,239.00	1,981,793.00
106	722,255.00	1,981,791.00
107	722,269.00	1,981,786.00
108	722,281.00	1,981,778.00
109	722,292.00	1,981,768.00
110	722,303.00	1,981,756.00
111	722,313.00	1,981,743.00
112	722,316.00	1,981,726.00
113	722,319.00	1,981,710.00
114	722,331.00	1,981,690.00
115	722,345.00	1,981,682.00
116	722,359.00	1,981,675.00
117	722,371.00	1,981,671.00
118	722,383.00	1,981,674.00
119	722,393.00	1,981,682.00
120	722,404.00	1,981,689.00
121	722,417.00	1,981,695.00
122	722,430.00	1,981,700.00
123	722,443.00	1,981,706.00
124	722,456.00	1,981,711.00
125	722,469.00	1,981,717.00
126	722,482.00	1,981,724.00
127	722,496.00	1,981,730.00
128	722,509.00	1,981,737.00
129	722,532.00	1,981,743.00
130	722,546.00	1,981,741.00
131	722,560.00	1,981,740.00
132	722,583.00	1,981,744.00
133	722,596.00	1,981,755.00
134	722,604.00	1,981,771.00
135	722,611.00	1,981,786.00
136	722,626.00	1,981,798.00
137	722,641.00	1,981,807.00
138	722,656.00	1,981,814.00
139	722,670.00	1,981,822.00
140	722,680.00	1,981,832.00
141	722,688.00	1,981,843.00
142	722,697.00	1,981,854.00
143	722,715.00	1,981,874.00
144	722,725.00	1,981,881.00
145	722,737.00	1,981,873.00
146	722,747.00	1,981,864.00
147	722,756.00	1,981,855.00
148	722,765.00	1,981,845.00
149	722,775.00	1,981,836.00
150	722,787.00	1,981,825.00
151	722,800.00	1,981,814.00
152	722,812.00	1,981,803.00
153	722,818.00	1,981,788.00
154	722,823.00	1,981,773.00
155	722,830.00	1,981,761.00
156	722,837.00	1,981,750.00
157	722,844.00	1,981,738.00
158	722,850.00	1,981,726.00

Vértice	X	Y
159	722,856.00	1,981,705.00
160	722,855.00	1,981,692.00
161	722,854.00	1,981,680.00
162	722,859.00	1,981,666.00
163	722,877.00	1,981,656.00
164	722,893.00	1,981,655.00
165	722,910.00	1,981,655.00
166	722,926.00	1,981,656.00
167	722,943.00	1,981,657.00
168	722,959.00	1,981,659.00
169	722,977.00	1,981,658.00
170	722,994.00	1,981,656.00
171	723,013.00	1,981,645.00
172	723,026.00	1,981,641.00
173	723,039.00	1,981,636.00
174	723,052.00	1,981,632.00
175	723,066.00	1,981,629.00
176	723,079.00	1,981,625.00
177	723,144.00	1,981,610.00
178	723,158.00	1,981,607.00
179	723,171.00	1,981,605.00
180	723,183.00	1,981,603.00
181	723,209.00	1,981,599.00
182	723,221.00	1,981,596.00
183	723,234.00	1,981,594.00
184	723,248.00	1,981,592.00
185	723,262.00	1,981,589.00
186	723,275.00	1,981,586.00
187	723,289.00	1,981,584.00
188	723,306.00	1,981,580.00
189	723,322.00	1,981,576.00
190	723,335.00	1,981,574.00
191	723,346.92	1,981,033.66
192	722,391.71	1,980,844.20
193	722,362.85	1,979,603.23
194	723,329.64	1,979,617.66
195	723,690.39	1,978,463.28
196	722,997.76	1,977,626.35
197	722,983.33	1,976,746.13
198	721,540.35	1,977,785.08
199	720,645.70	1,977,597.49
200	718,639.95	1,975,981.35
201	719,717.04	1,973,978.88
202	719,717.00	1,973,978.00
203	719,714.00	1,973,965.00
204	719,711.00	1,973,953.00
205	719,708.00	1,973,940.00
206	719,700.00	1,973,914.00
207	719,692.00	1,973,887.00
208	719,688.00	1,973,874.00
209	719,684.00	1,973,860.00
210	719,680.00	1,973,845.00
211	719,676.00	1,973,831.00
212	719,675.00	1,973,817.00

Vértice	X	Y
213	719,677.00	1,973,804.00
214	719,679.00	1,973,790.00
215	719,682.00	1,973,777.00
216	719,683.00	1,973,765.00
217	719,685.00	1,973,746.00
218	719,683.00	1,973,730.00
219	719,685.00	1,973,714.00
220	719,681.00	1,973,700.00
221	719,677.00	1,973,687.00
222	719,674.00	1,973,675.00
223	719,669.00	1,973,664.00
224	719,665.00	1,973,649.00
225	719,659.00	1,973,639.00
226	719,649.00	1,973,623.00
227	719,637.00	1,973,603.00
228	719,633.00	1,973,591.00
229	719,631.00	1,973,574.00
230	719,631.00	1,973,556.00
231	719,633.00	1,973,539.00
232	719,634.00	1,973,522.00
233	719,633.00	1,973,509.00
234	719,627.00	1,973,498.00
235	719,615.00	1,973,485.00
236	719,601.00	1,973,474.00
237	719,589.00	1,973,464.00
238	719,577.00	1,973,455.00
239	719,565.00	1,973,445.00
240	719,555.00	1,973,437.00
241	719,545.00	1,973,428.00
242	719,536.00	1,973,419.00
243	719,516.00	1,973,401.00
244	719,507.00	1,973,391.00
245	719,471.00	1,973,355.00
246	719,463.00	1,973,345.00
247	719,454.00	1,973,336.00
248	719,445.00	1,973,324.00
249	719,429.00	1,973,300.00
250	719,421.00	1,973,286.00
251	719,414.00	1,973,271.00
252	719,408.00	1,973,256.00
253	719,404.00	1,973,244.00
254	719,402.00	1,973,231.00
255	719,396.00	1,973,207.00
256	719,384.00	1,973,187.00
257	719,330.00	1,973,163.00
258	719,319.00	1,973,151.00
259	719,309.00	1,973,139.00
260	719,289.00	1,973,136.00
261	719,267.00	1,973,129.00
262	719,247.00	1,973,118.00
263	719,235.00	1,973,111.00
264	719,223.00	1,973,105.00
265	719,199.00	1,973,102.00
266	719,171.00	1,973,090.00

Vértice	X	Y
267	719,148.00	1,973,091.00
268	719,136.00	1,973,101.00
269	719,126.00	1,973,112.00
270	719,108.00	1,973,136.00
271	719,099.00	1,973,147.00
272	719,084.00	1,973,156.00
273	719,069.00	1,973,150.00
274	719,058.00	1,973,139.00
275	719,058.00	1,973,117.00
276	719,055.00	1,973,093.00
277	719,045.00	1,973,076.00
278	719,040.00	1,973,067.00
279	719,045.00	1,973,054.00
280	719,052.00	1,973,040.00
281	719,052.00	1,973,021.00
282	719,040.00	1,972,997.00
283	719,039.00	1,972,977.00
284	719,051.00	1,972,965.00
285	719,065.00	1,972,961.00
286	719,079.00	1,972,956.00
287	719,091.00	1,972,935.00
288	719,082.00	1,972,917.00
289	719,063.00	1,972,910.00
290	719,048.00	1,972,904.00
291	719,035.00	1,972,896.00
292	719,022.00	1,972,887.00
293	719,004.00	1,972,869.00
294	718,989.00	1,972,862.00
295	718,976.00	1,972,860.00
296	718,950.00	1,972,862.00
297	718,936.00	1,972,863.00
298	718,921.00	1,972,864.00
299	718,907.00	1,972,867.00
300	718,893.00	1,972,871.00
301	718,880.00	1,972,877.00
302	718,866.00	1,972,884.00
303	718,855.00	1,972,890.00
304	718,842.00	1,972,893.00
305	718,824.00	1,972,891.00
306	718,806.00	1,972,884.00
307	718,787.00	1,972,875.00
308	718,764.00	1,972,874.00
309	718,748.00	1,972,889.00
310	718,737.00	1,972,895.00
311	718,725.00	1,972,901.00
312	718,706.00	1,972,898.00
313	718,695.00	1,972,875.00
314	718,697.00	1,972,860.00
315	718,700.00	1,972,844.00
316	718,695.00	1,972,821.00
317	718,679.00	1,972,812.00
318	718,671.00	1,972,814.00
319	718,659.00	1,972,830.00
320	718,648.00	1,972,841.00

Vértice	X	Y
321	718,634.00	1,972,847.00
322	718,614.00	1,972,844.00
323	718,598.00	1,972,838.00
324	718,583.00	1,972,832.00
325	718,559.00	1,972,827.00
326	718,548.00	1,972,836.00
327	718,538.00	1,972,847.00
328	718,518.00	1,972,850.00
329	718,500.00	1,972,844.00
330	718,498.99	1,972,843.69
331	718,487.00	1,972,840.00
332	718,473.00	1,972,837.00
333	718,460.00	1,972,836.00
334	718,447.00	1,972,837.00
335	718,435.00	1,972,840.00
336	718,422.00	1,972,842.00
337	718,407.00	1,972,845.00
338	718,391.00	1,972,848.00
339	718,376.00	1,972,851.00
340	718,363.00	1,972,856.00
341	718,351.00	1,972,862.00
342	718,338.00	1,972,868.00
343	718,325.00	1,972,873.00
344	718,311.00	1,972,875.00
345	718,293.00	1,972,869.00
346	718,275.00	1,972,859.00
347	718,259.00	1,972,854.00
348	718,242.00	1,972,850.00
349	718,227.00	1,972,844.00
350	718,212.00	1,972,836.00
351	718,206.00	1,972,826.00
352	718,211.00	1,972,814.00
353	718,227.00	1,972,803.00
354	718,240.00	1,972,802.00
355	718,253.00	1,972,805.00
356	718,266.00	1,972,805.00
357	718,278.00	1,972,802.00
358	718,291.00	1,972,797.00
359	718,302.00	1,972,793.00
360	718,341.00	1,972,775.00
361	718,354.00	1,972,770.00
362	718,367.00	1,972,766.00
363	718,380.00	1,972,761.00
364	718,395.00	1,972,753.00
365	718,406.00	1,972,740.00
366	718,409.00	1,972,726.00
367	718,409.00	1,972,710.00
368	718,413.00	1,972,697.00
369	718,428.00	1,972,677.00
370	718,437.00	1,972,667.00
371	718,446.00	1,972,656.00
372	718,456.00	1,972,641.00
373	718,461.00	1,972,623.00
374	718,455.00	1,972,613.00

Vértice	X	Y
375	718,434.00	1,972,607.00
376	718,382.00	1,972,595.00
377	718,368.00	1,972,594.00
378	718,355.00	1,972,592.00
379	718,346.00	1,972,581.00
380	718,347.00	1,972,560.00
381	718,356.00	1,972,544.00
382	718,364.00	1,972,533.00
383	718,373.00	1,972,523.00
384	718,380.00	1,972,512.00
385	718,386.00	1,972,500.00
386	718,393.00	1,972,489.00
387	718,399.00	1,972,477.00
388	718,405.00	1,972,466.00
389	718,410.00	1,972,454.00
390	718,415.00	1,972,440.00
391	718,418.00	1,972,425.00
392	718,417.00	1,972,407.00
393	718,410.00	1,972,392.00
394	718,386.00	1,972,386.00
395	718,365.00	1,972,391.00
396	718,353.00	1,972,393.00
397	718,340.00	1,972,394.00
398	718,326.00	1,972,383.00
399	718,314.00	1,972,376.00
400	718,301.00	1,972,368.00
401	718,289.00	1,972,361.00
402	718,273.00	1,972,352.00
403	718,257.00	1,972,344.00
404	718,233.00	1,972,346.00
405	718,218.00	1,972,340.00
406	718,202.00	1,972,326.00
407	718,189.00	1,972,320.00
408	718,178.00	1,972,313.00
409	718,172.00	1,972,298.00
410	718,169.00	1,972,281.00
411	718,163.00	1,972,265.00
412	718,155.00	1,972,250.00
413	718,145.00	1,972,235.00
414	718,134.00	1,972,220.00
415	718,130.00	1,972,205.00
416	718,143.00	1,972,190.00
417	718,156.00	1,972,184.00
418	718,169.00	1,972,181.00
419	718,182.00	1,972,176.00
420	718,194.00	1,972,171.00
421	718,205.00	1,972,165.00
422	718,217.00	1,972,159.00
423	718,227.00	1,972,152.00
424	718,238.00	1,972,143.00
425	718,247.00	1,972,131.00
426	718,254.00	1,972,118.00
427	718,259.00	1,972,106.00
428	718,263.00	1,972,093.00

Vértice	X	Y
429	718,267.00	1,972,081.00
430	718,283.00	1,972,029.00
431	718,285.00	1,972,016.00
432	718,286.00	1,972,002.00
433	718,281.00	1,971,989.00
434	718,272.00	1,971,977.00
435	718,262.00	1,971,966.00
436	718,251.00	1,971,956.00
437	718,236.00	1,971,939.00
438	718,235.00	1,971,920.00
439	718,239.00	1,971,903.00
440	718,251.00	1,971,879.00
441	718,251.00	1,971,865.00
442	718,245.00	1,971,852.00
443	718,218.00	1,971,816.00
444	718,210.00	1,971,805.00
445	718,203.00	1,971,792.00
446	718,198.00	1,971,776.00
447	718,193.00	1,971,759.00
448	718,188.00	1,971,741.00
449	718,182.00	1,971,723.00
450	718,175.00	1,971,711.00
451	718,165.00	1,971,702.00
452	718,152.00	1,971,695.00
453	718,141.00	1,971,690.00
454	718,129.00	1,971,685.00
455	718,116.00	1,971,681.00
456	718,103.00	1,971,678.00
457	718,089.00	1,971,675.00
458	718,076.00	1,971,672.00
459	718,061.00	1,971,668.00
460	718,047.00	1,971,662.00
461	718,034.00	1,971,654.00
462	718,023.00	1,971,647.00
463	718,012.00	1,971,638.00
464	717,993.00	1,971,619.00
465	717,984.00	1,971,609.00
466	717,974.00	1,971,598.00
467	717,965.00	1,971,586.00
468	717,957.00	1,971,574.00
469	717,947.00	1,971,562.00
470	717,938.00	1,971,551.00
471	717,929.00	1,971,541.00
472	717,920.00	1,971,532.00
473	717,910.00	1,971,524.00
474	717,901.00	1,971,515.00
475	717,891.00	1,971,507.00
476	717,881.00	1,971,498.00
477	717,851.00	1,971,474.00
478	717,840.00	1,971,466.00
479	717,830.00	1,971,458.00
480	717,819.00	1,971,450.00
481	717,807.00	1,971,443.00
482	717,796.00	1,971,437.00

Vértice	X	Y
483	717,783.00	1,971,432.00
484	717,771.00	1,971,429.00
485	717,745.00	1,971,427.00
486	717,732.00	1,971,428.00
487	717,719.00	1,971,428.00
488	717,706.00	1,971,429.00
489	717,692.00	1,971,430.00
490	717,679.00	1,971,431.00
491	717,653.00	1,971,435.00
492	717,640.00	1,971,438.00
493	717,628.00	1,971,442.00
494	717,615.00	1,971,446.00
495	717,603.00	1,971,450.00
496	717,579.00	1,971,460.00
497	717,566.00	1,971,465.00
498	717,530.00	1,971,483.00
499	717,517.00	1,971,490.00
500	717,493.00	1,971,504.00
501	717,480.00	1,971,512.00
502	717,468.00	1,971,519.00
503	717,456.00	1,971,527.00
504	717,444.00	1,971,534.00
505	717,428.00	1,971,545.00
506	717,414.00	1,971,557.00
507	717,384.00	1,971,590.00
508	717,375.00	1,971,600.00
509	717,366.00	1,971,611.00
510	717,356.00	1,971,621.00
511	717,347.00	1,971,632.00
512	717,337.00	1,971,641.00
513	717,327.00	1,971,651.00
514	717,297.00	1,971,678.00
515	717,287.00	1,971,688.00
516	717,277.00	1,971,697.00
517	717,268.00	1,971,707.00
518	717,258.00	1,971,717.00
519	717,249.00	1,971,728.00
520	717,240.00	1,971,740.00
521	717,230.00	1,971,752.00
522	717,212.00	1,971,776.00
523	717,203.00	1,971,787.00
524	717,176.00	1,971,823.00
525	717,167.00	1,971,834.00
526	717,158.00	1,971,844.00
527	717,149.00	1,971,853.00
528	717,138.00	1,971,861.00
529	717,128.00	1,971,869.00
530	717,115.00	1,971,876.00
531	717,101.00	1,971,882.00
532	717,087.00	1,971,887.00
533	717,073.00	1,971,889.00
534	717,058.00	1,971,890.00
535	717,043.00	1,971,892.00
536	717,029.00	1,971,894.00

Vértice	X	Y
537	717,012.00	1,971,899.00
538	716,997.00	1,971,906.00
539	716,973.00	1,971,924.00
540	716,961.00	1,971,934.00
541	716,949.00	1,971,942.00
542	716,938.00	1,971,949.00
543	716,925.00	1,971,953.00
544	716,908.00	1,971,951.00
545	716,891.00	1,971,947.00
546	716,879.00	1,971,942.00
547	716,867.00	1,971,938.00
548	716,855.00	1,971,933.00
549	716,843.00	1,971,929.00
550	716,829.00	1,971,923.00
551	716,816.00	1,971,917.00
552	716,802.00	1,971,912.00
553	716,789.00	1,971,906.00
554	716,775.00	1,971,902.00
555	716,761.00	1,971,899.00
556	716,731.00	1,971,897.00
557	716,717.00	1,971,897.00
558	716,697.00	1,971,899.00
559	716,680.00	1,971,903.00
560	716,646.00	1,971,913.00
561	716,628.00	1,971,918.00
562	716,610.00	1,971,918.00
563	716,592.00	1,971,914.00
564	716,579.00	1,971,909.00
565	716,566.00	1,971,903.00
566	716,553.00	1,971,899.00
567	716,540.00	1,971,896.00
568	716,526.00	1,971,895.00
569	716,513.00	1,971,894.00
570	716,457.00	1,971,890.00
571	716,442.00	1,971,889.00
572	716,428.00	1,971,889.00
573	716,414.00	1,971,888.00
574	716,388.00	1,971,888.00
575	716,375.00	1,971,889.00
576	716,363.00	1,971,890.00
577	716,350.00	1,971,891.00
578	716,324.00	1,971,895.00
579	716,311.00	1,971,898.00
580	716,298.00	1,971,902.00
581	716,286.00	1,971,907.00
582	716,274.00	1,971,914.00
583	716,263.00	1,971,921.00
584	716,251.00	1,971,929.00
585	716,229.00	1,971,945.00
586	716,217.00	1,971,953.00
587	716,206.00	1,971,960.00
588	716,173.00	1,971,984.00
589	716,162.00	1,971,991.00
590	716,151.00	1,971,999.00

Vértice	X	Y
591	716,101.00	1,972,039.00
592	716,081.00	1,972,053.00
593	716,068.00	1,972,059.00
594	716,054.00	1,972,063.00
595	716,040.00	1,972,064.00
596	716,027.00	1,972,062.00
597	716,015.00	1,972,058.00
598	716,003.00	1,972,048.00
599	715,992.00	1,972,038.00
600	715,980.00	1,972,028.00
601	715,968.00	1,972,019.00
602	715,955.00	1,972,011.00
603	715,941.00	1,972,005.00
604	715,929.00	1,972,003.00
605	715,903.00	1,972,003.00
606	715,891.00	1,972,002.00
607	715,878.00	1,972,001.00
608	715,864.00	1,971,998.00
609	715,851.00	1,971,993.00
610	715,854.00	1,971,980.00
611	715,868.00	1,971,976.00
612	715,882.00	1,971,975.00
613	715,896.00	1,971,972.00
614	715,908.00	1,971,969.00
615	715,920.00	1,971,965.00
616	715,932.00	1,971,962.00
617	715,944.00	1,971,957.00
618	715,958.00	1,971,952.00
619	715,971.00	1,971,945.00
620	715,984.00	1,971,939.00
621	715,997.00	1,971,932.00
622	716,010.00	1,971,926.00
623	716,024.00	1,971,920.00
624	716,037.00	1,971,915.00
625	716,064.00	1,971,905.00
626	716,078.00	1,971,900.00
627	716,091.00	1,971,894.00
628	716,103.00	1,971,889.00
629	716,114.00	1,971,883.00
630	716,125.00	1,971,876.00
631	716,135.00	1,971,869.00
632	716,145.00	1,971,861.00
633	716,119.00	1,971,863.00
634	716,105.00	1,971,865.00
635	716,079.00	1,971,869.00
636	716,066.00	1,971,872.00
637	716,052.00	1,971,876.00
638	716,039.00	1,971,880.00
639	716,025.00	1,971,885.00
640	716,012.00	1,971,889.00
641	715,998.00	1,971,893.00
642	715,985.00	1,971,896.00
643	715,957.00	1,971,902.00
644	715,929.00	1,971,906.00

Vértice	X	Y
645	715,913.00	1,971,908.00
646	715,897.00	1,971,908.00
647	715,881.00	1,971,906.00
648	715,864.00	1,971,902.00
649	715,847.00	1,971,899.00
650	715,829.00	1,971,897.00
651	715,811.00	1,971,899.00
652	715,798.00	1,971,903.00
653	715,785.00	1,971,910.00
654	715,761.00	1,971,924.00
655	715,750.00	1,971,933.00
656	715,739.00	1,971,941.00
657	715,727.00	1,971,948.00
658	715,699.00	1,971,960.00
659	715,686.00	1,971,966.00
660	715,666.68	1,971,981.81
661	715,637.88	1,971,995.71
662	715,575.51	1,972,006.19
663	715,551.25	1,972,001.52
664	715,535.94	1,971,995.86
665	715,508.43	1,971,996.62
666	715,484.95	1,971,996.58
667	715,429.00	1,972,000.00
668	715,247.00	1,972,001.00
669	715,161.00	1,972,018.00
670	715,123.00	1,972,010.00
671	715,051.00	1,971,975.00
672	715,013.00	1,971,968.00
673	714,980.00	1,971,973.00
674	714,948.00	1,971,986.00
675	714,921.00	1,972,006.00
676	714,892.00	1,972,051.00
677	714,874.00	1,972,070.00
678	714,856.00	1,972,077.00
679	714,818.00	1,972,084.00
680	714,806.00	1,972,088.00
681	714,777.00	1,972,119.00
682	714,759.00	1,972,148.00
683	714,746.00	1,972,167.00
684	714,701.00	1,972,193.00
685	714,674.00	1,972,203.00
686	714,611.00	1,972,207.00
687	714,586.00	1,972,201.00
688	714,563.00	1,972,190.00
689	714,494.00	1,972,146.00
690	714,470.00	1,972,136.00
691	714,437.00	1,972,133.00
692	714,406.00	1,972,143.00
693	714,376.00	1,972,181.00
694	714,339.00	1,972,224.00
695	714,290.00	1,972,241.00
696	714,272.00	1,972,256.00
697	714,239.00	1,972,287.00
698	714,183.00	1,972,305.00

Vértice	X	Y
699	714,120.00	1,972,398.00
700	714,068.00	1,972,421.00
701	713,994.00	1,972,440.00
702	713,765.00	1,972,430.00
703	713,727.00	1,972,407.00
704	713,707.00	1,972,379.00
705	713,630.00	1,972,251.00
706	713,625.00	1,972,227.00
707	713,623.00	1,972,201.00
708	713,614.00	1,972,176.00
709	713,598.00	1,972,157.00
710	713,489.00	1,972,101.00
711	713,418.00	1,972,036.00
712	713,354.00	1,972,000.00
713	713,287.00	1,971,972.00
714	713,170.00	1,971,949.00
715	713,136.00	1,971,924.00
716	713,108.00	1,971,892.00
717	713,073.00	1,971,831.00
718	713,072.00	1,971,816.00
719	713,078.00	1,971,802.00
720	713,104.00	1,971,759.00
721	713,106.00	1,971,743.00
722	713,101.00	1,971,726.00
723	713,090.00	1,971,712.00
724	713,048.00	1,971,670.00
725	713,044.00	1,971,662.00
726	713,040.00	1,971,653.00
727	713,037.00	1,971,622.00
728	713,039.00	1,971,558.00
729	713,037.00	1,971,527.00
730	713,012.00	1,971,470.00
731	713,003.00	1,971,442.00
732	712,993.00	1,971,413.00
733	713,006.00	1,971,364.00
734	713,033.00	1,971,309.00
735	713,041.00	1,971,273.00
736	713,038.00	1,971,238.00
737	713,023.00	1,971,207.00
738	712,988.00	1,971,173.00
739	712,949.00	1,971,146.00
740	712,928.00	1,971,139.00
741	712,933.00	1,971,132.00
742	712,942.00	1,971,122.00
743	712,949.00	1,971,111.00
744	712,963.00	1,971,087.00
745	712,968.00	1,971,075.00
746	712,973.00	1,971,063.00
747	712,977.00	1,971,050.00
748	712,985.00	1,971,022.00
749	712,990.00	1,971,002.00
750	712,992.00	1,970,995.00
751	712,998.00	1,970,967.00
752	713,002.00	1,970,952.00

Vértice	X	Y
753	713,005.00	1,970,936.00
754	713,007.00	1,970,921.00
755	713,009.00	1,970,904.00
756	713,011.00	1,970,888.00
757	713,012.00	1,970,871.00
758	713,011.00	1,970,862.00
759	713,009.00	1,970,839.00
760	713,007.00	1,970,823.00
761	713,007.00	1,970,797.00
762	713,008.00	1,970,784.00
763	713,008.00	1,970,770.00
764	713,010.00	1,970,744.00
765	713,012.00	1,970,730.00
766	713,014.00	1,970,721.00
767	713,015.00	1,970,717.00
768	713,018.00	1,970,708.00
769	712,990.00	1,970,706.00
770	712,951.00	1,970,703.00
771	712,937.00	1,970,702.00
772	712,898.00	1,970,699.00
773	712,885.00	1,970,697.00
774	712,873.00	1,970,695.00
775	712,860.00	1,970,694.00
776	712,848.00	1,970,693.00
777	712,835.00	1,970,692.00
778	712,810.00	1,970,692.00
779	712,797.00	1,970,693.00
780	712,781.00	1,970,695.00
781	712,766.00	1,970,702.00
782	712,753.00	1,970,710.00
783	712,740.00	1,970,719.00
784	712,727.00	1,970,727.00
785	712,713.00	1,970,735.00
786	712,647.00	1,970,768.00
787	712,635.00	1,970,773.00
788	712,622.00	1,970,779.00
789	712,610.00	1,970,785.00
790	712,598.00	1,970,790.00
791	712,585.00	1,970,796.00
792	712,572.00	1,970,800.00
793	712,546.00	1,970,810.00
794	712,533.00	1,970,814.00
795	712,506.00	1,970,824.00
796	712,492.00	1,970,828.00
797	712,477.00	1,970,833.00
798	712,449.00	1,970,843.00
799	712,436.00	1,970,847.00
800	712,423.00	1,970,852.00
801	712,410.00	1,970,856.00
802	712,398.00	1,970,861.00
803	712,391.00	1,970,864.00
804	712,390.00	1,970,849.00
805	712,388.00	1,970,821.00
806	712,387.00	1,970,806.00

Vértice	X	Y
807	712,386.00	1,970,792.00
808	712,386.00	1,970,778.00
809	712,384.00	1,970,752.00
810	712,384.00	1,970,739.00
811	712,383.00	1,970,725.00
812	712,383.00	1,970,699.00
813	712,384.00	1,970,686.00
814	712,384.00	1,970,672.00
815	712,385.00	1,970,659.00
816	712,385.00	1,970,646.00
817	712,387.00	1,970,620.00
818	712,387.00	1,970,607.00
819	712,388.00	1,970,594.00
820	712,388.00	1,970,579.00
821	712,389.00	1,970,565.00
822	712,389.00	1,970,495.00
823	712,388.00	1,970,481.00
824	712,388.00	1,970,440.00
825	712,389.00	1,970,426.00
826	712,389.00	1,970,413.00
827	712,391.00	1,970,399.00
828	712,394.00	1,970,385.00
829	712,397.00	1,970,370.00
830	712,397.00	1,970,356.00
831	712,395.00	1,970,342.00
832	712,393.00	1,970,325.00
833	712,389.00	1,970,309.00
834	712,383.00	1,970,294.00
835	712,375.00	1,970,284.00
836	712,365.00	1,970,275.00
837	712,358.00	1,970,265.00
838	712,355.00	1,970,243.00
839	712,365.00	1,970,220.00
840	712,373.00	1,970,205.00
841	712,388.00	1,970,198.00
842	712,409.00	1,970,201.00
843	712,419.00	1,970,208.00
844	712,433.00	1,970,213.00
845	712,446.00	1,970,211.00
846	712,458.00	1,970,205.00
847	712,480.00	1,970,191.00
848	712,492.00	1,970,185.00
849	712,503.00	1,970,178.00
850	712,513.00	1,970,170.00
851	712,522.00	1,970,159.00
852	712,532.00	1,970,150.00
853	712,543.00	1,970,141.00
854	712,554.00	1,970,133.00
855	712,568.00	1,970,124.00
856	712,583.00	1,970,115.00
857	712,602.00	1,970,100.00
858	712,614.00	1,970,081.00
859	712,628.00	1,970,060.00
860	712,644.00	1,970,057.00

Vértice	X	Y
861	712,661.00	1,970,062.00
862	712,677.00	1,970,069.00
863	712,690.00	1,970,077.00
864	712,703.00	1,970,084.00
865	712,719.00	1,970,087.00
866	712,736.00	1,970,088.00
867	712,751.00	1,970,089.00
868	712,766.00	1,970,088.00
869	712,784.00	1,970,079.00
870	712,802.00	1,970,076.00
871	712,818.00	1,970,081.00
872	712,832.00	1,970,091.00
873	712,840.00	1,970,102.00
874	712,848.00	1,970,114.00
875	712,856.00	1,970,124.00
876	712,865.00	1,970,135.00
877	712,883.00	1,970,144.00
878	712,905.00	1,970,144.00
879	712,913.00	1,970,138.00
880	712,917.00	1,970,115.00
881	712,918.00	1,970,102.00
882	712,920.00	1,970,088.00
883	712,931.00	1,970,079.00
884	712,940.00	1,970,070.00
885	712,948.00	1,970,061.00
886	712,956.00	1,970,051.00
887	712,977.00	1,970,018.00
888	712,984.00	1,970,008.00
889	712,998.00	1,969,986.00
890	713,005.00	1,969,976.00
891	713,012.00	1,969,965.00
892	713,018.00	1,969,955.00
893	713,025.00	1,969,944.00
894	713,033.00	1,969,931.00
895	713,039.00	1,969,917.00
896	713,045.00	1,969,902.00
897	713,050.00	1,969,888.00
898	713,054.00	1,969,873.00
899	713,059.00	1,969,858.00
900	713,063.00	1,969,844.00
901	713,067.00	1,969,827.00
902	713,069.00	1,969,811.00
903	713,069.00	1,969,796.00
904	713,068.00	1,969,782.00
905	713,063.00	1,969,770.00
906	713,061.00	1,969,757.00
907	713,061.00	1,969,739.00
908	713,063.00	1,969,721.00
909	713,065.00	1,969,707.00
910	713,068.00	1,969,692.00
911	713,072.00	1,969,679.00
912	713,077.00	1,969,665.00
913	713,083.00	1,969,652.00
914	713,088.00	1,969,638.00

Vértice	X	Y
915	713,094.00	1,969,622.00
916	713,099.00	1,969,605.00
917	713,101.00	1,969,590.00
918	713,103.00	1,969,574.00
919	713,103.00	1,969,559.00
920	713,102.00	1,969,536.00
921	713,106.00	1,969,527.00
922	713,126.00	1,969,536.00
923	713,147.00	1,969,541.00
924	713,159.00	1,969,524.00
925	713,169.00	1,969,500.00
926	713,175.00	1,969,487.00
927	713,180.00	1,969,475.00
928	713,186.00	1,969,462.00
929	713,190.00	1,969,449.00
930	713,191.00	1,969,432.00
931	713,189.00	1,969,415.00
932	713,188.00	1,969,399.00
933	713,187.00	1,969,384.00
934	713,186.00	1,969,368.00
935	713,180.00	1,969,351.00
936	713,169.00	1,969,335.00
937	713,160.00	1,969,326.00
938	713,148.00	1,969,320.00
939	713,126.00	1,969,320.00
940	713,106.00	1,969,317.00
941	713,095.00	1,969,310.00
942	713,085.00	1,969,301.00
943	713,065.00	1,969,275.00
944	713,054.00	1,969,263.00
945	713,043.00	1,969,257.00
946	713,031.00	1,969,251.00
947	713,021.00	1,969,242.00
948	713,013.00	1,969,232.00
949	713,007.00	1,969,220.00
950	713,002.00	1,969,209.00
951	712,997.00	1,969,196.00
952	712,994.00	1,969,184.00
953	712,990.00	1,969,167.00
954	712,989.00	1,969,151.00
955	712,992.00	1,969,138.00
956	712,998.00	1,969,127.00
957	713,003.00	1,969,112.00
958	713,006.00	1,969,097.00
959	713,007.00	1,969,084.00
960	713,002.00	1,969,065.00
961	713,001.00	1,969,046.00
962	713,000.00	1,969,031.00
963	712,996.00	1,969,010.00
964	712,991.00	1,968,985.00
965	712,986.00	1,968,975.00
966	712,982.00	1,968,964.00
967	712,974.00	1,968,945.00
968	712,969.00	1,968,926.00

Vértice	X	Y
969	712,962.00	1,968,900.00
970	712,952.00	1,968,876.00
971	712,944.00	1,968,852.00
972	712,935.00	1,968,836.00
973	712,930.00	1,968,821.00
974	712,913.00	1,968,787.00
975	712,901.00	1,968,767.00
976	712,890.00	1,968,750.00
977	712,883.00	1,968,739.00
978	712,875.00	1,968,726.00
979	712,872.00	1,968,716.00
980	712,867.00	1,968,700.00
981	712,868.00	1,968,683.00
982	712,872.00	1,968,653.00
983	712,878.00	1,968,623.00
984	712,882.00	1,968,609.00
985	712,885.00	1,968,594.00
986	712,890.00	1,968,581.00
987	712,898.00	1,968,568.00
988	712,910.00	1,968,557.00
989	712,916.00	1,968,543.00
990	712,922.00	1,968,530.00
991	712,946.00	1,968,482.00
992	712,947.00	1,968,470.00
993	712,946.00	1,968,457.00
994	712,946.00	1,968,444.00
995	712,947.00	1,968,428.00
996	712,950.00	1,968,411.00
997	712,954.00	1,968,399.00
998	712,960.00	1,968,388.00
999	712,965.00	1,968,377.00
1000	712,971.00	1,968,365.00
1001	712,983.00	1,968,343.00
1002	712,989.00	1,968,331.00
1003	712,996.00	1,968,320.00
1004	713,004.00	1,968,309.00
1005	713,014.00	1,968,301.00
1006	713,027.00	1,968,295.00
1007	713,040.00	1,968,293.00
1008	713,055.00	1,968,291.00
1009	713,069.00	1,968,290.00
1010	713,126.00	1,968,290.00
1011	713,142.00	1,968,288.00
1012	713,159.00	1,968,287.00
1013	713,183.00	1,968,284.00
1014	713,195.00	1,968,277.00
1015	713,219.00	1,968,261.00
1016	713,247.00	1,968,245.00
1017	713,262.00	1,968,241.00
1018	713,277.00	1,968,242.00
1019	713,291.00	1,968,245.00
1020	713,304.00	1,968,249.00
1021	713,320.00	1,968,250.00
1022	713,336.00	1,968,248.00

Vértice	X	Y
1023	713,352.00	1,968,242.00
1024	713,367.00	1,968,234.00
1025	713,381.00	1,968,226.00
1026	713,394.00	1,968,219.00
1027	713,412.00	1,968,215.00
1028	713,430.00	1,968,213.00
1029	713,445.00	1,968,213.00
1030	713,459.00	1,968,212.00
1031	713,474.00	1,968,212.00
1032	713,496.00	1,968,203.00
1033	713,514.00	1,968,179.00
1034	713,522.00	1,968,167.00
1035	713,531.00	1,968,155.00
1036	713,538.00	1,968,144.00
1037	713,554.00	1,968,121.00
1038	713,562.00	1,968,110.00
1039	713,569.00	1,968,099.00
1040	713,577.00	1,968,087.00
1041	713,585.00	1,968,076.00
1042	713,592.00	1,968,065.00
1043	713,600.00	1,968,053.00
1044	713,607.00	1,968,041.00
1045	713,615.00	1,968,030.00
1046	713,622.00	1,968,018.00
1047	713,630.00	1,968,006.00
1048	713,637.00	1,967,994.00
1049	713,645.00	1,967,982.00
1050	713,659.00	1,967,958.00
1051	713,666.00	1,967,945.00
1052	713,674.00	1,967,933.00
1053	713,688.00	1,967,909.00
1054	713,696.00	1,967,897.00
1055	713,703.00	1,967,886.00
1056	713,711.00	1,967,876.00
1057	713,720.00	1,967,866.00
1058	713,728.00	1,967,856.00
1059	713,746.00	1,967,836.00
1060	713,755.00	1,967,827.00
1061	713,763.00	1,967,817.00
1062	713,772.00	1,967,807.00
1063	713,788.00	1,967,785.00
1064	713,795.00	1,967,775.00
1065	713,802.00	1,967,764.00
1066	713,818.00	1,967,742.00
1067	713,826.00	1,967,732.00
1068	713,846.00	1,967,714.00
1069	713,854.00	1,967,700.00
1070	713,861.00	1,967,685.00
1071	713,871.00	1,967,659.00
1072	713,875.00	1,967,646.00
1073	713,879.00	1,967,632.00
1074	713,883.00	1,967,619.00
1075	713,888.00	1,967,605.00
1076	713,892.00	1,967,592.00

Vértice	X	Y
1077	713,902.00	1,967,566.00
1078	713,907.00	1,967,554.00
1079	713,913.00	1,967,541.00
1080	713,931.00	1,967,505.00
1081	713,937.00	1,967,491.00
1082	713,942.00	1,967,478.00
1083	713,946.00	1,967,463.00
1084	713,949.00	1,967,447.00
1085	713,951.00	1,967,421.00
1086	713,951.00	1,967,408.00
1087	713,952.00	1,967,396.00
1088	713,955.00	1,967,383.00
1089	713,960.00	1,967,370.00
1090	713,967.00	1,967,357.00
1091	713,975.00	1,967,343.00
1092	713,981.00	1,967,326.00
1093	713,985.00	1,967,309.00
1094	713,989.00	1,967,294.00
1095	713,992.00	1,967,279.00
1096	713,996.00	1,967,264.00
1097	713,999.00	1,967,248.00
1098	714,003.00	1,967,232.00
1099	714,006.00	1,967,216.00
1100	714,013.00	1,967,202.00
1101	714,021.00	1,967,190.00
1102	714,029.00	1,967,180.00
1103	714,038.00	1,967,169.00
1104	714,046.00	1,967,159.00
1105	714,054.00	1,967,148.00
1106	714,061.00	1,967,136.00
1107	714,068.00	1,967,122.00
1108	714,073.00	1,967,109.00
1109	714,080.00	1,967,096.00
1110	714,086.00	1,967,084.00
1111	714,104.00	1,967,051.00
1112	714,109.00	1,967,039.00
1113	714,115.00	1,967,028.00
1114	714,122.00	1,967,017.00
1115	714,128.00	1,967,006.00
1116	714,134.00	1,966,994.00
1117	714,140.00	1,966,983.00
1118	714,147.00	1,966,971.00
1119	714,153.00	1,966,958.00
1120	714,160.00	1,966,946.00
1121	714,166.00	1,966,933.00
1122	714,173.00	1,966,920.00
1123	714,180.00	1,966,906.00
1124	714,185.00	1,966,892.00
1125	714,150.43	1,966,889.23
1126	713,933.00	1,966,868.00
1127	713,808.61	1,966,727.47
1128	713,603.00	1,966,644.00
1129	713,316.11	1,966,337.29
1130	712,893.00	1,966,074.00

Vértice	X	Y
1131	712,731.00	1,966,009.00
1132	712,566.00	1,965,953.00
1133	712,379.00	1,965,901.00
1134	712,252.00	1,965,845.00
1135	712,048.58	1,965,519.24
1136	714,475.04	1,965,322.25
1137	714,472.01	1,963,680.27
1138	715,775.02	1,963,318.28
1139	717,460.90	1,962,886.30
1140	718,930.82	1,957,408.88
1141	718,933.86	1,957,397.53
1142	718,934.71	1,957,394.36
1143	718,934.74	1,957,394.39
1144	719,565.63	1,954,398.27
1145	718,027.04	1,953,947.30
1146	717,566.84	1,955,496.71
1147	716,682.98	1,957,895.74
1148	714,883.71	1,962,094.06
1149	712,263.71	1,964,335.26
1150	711,458.77	1,966,260.81
1151	711,711.30	1,967,870.69
1152	711,206.24	1,968,438.88
1153	711,395.64	1,968,817.68
1154	710,669.61	1,970,175.03
1155	710,606.48	1,971,690.21
1156	711,269.37	1,972,668.76
1157	710,434.06	1,973,602.82
1158	710,494.80	1,973,643.31
1159	710,486.34	1,973,751.17
1160	710,532.87	1,973,806.15
1161	710,543.44	1,973,882.29
1162	710,515.95	1,973,935.16
1163	710,437.70	1,973,945.73
1164	710,401.75	1,974,013.41
1165	710,311.86	1,974,009.18
1166	710,260.05	1,974,084.26
1167	710,197.66	1,974,090.60
1168	710,155.36	1,974,048.30
1169	710,152.19	1,973,916.13
1170	710,137.57	1,973,874.36
1171	709,588.14	1,975,140.14
1172	710,033.71	1,976,284.19
1173	709,926.80	1,976,741.02
1174	709,934.06	1,976,794.59
1175	709,870.43	1,976,789.94
1176	709,797.65	1,976,784.61
1177	710,249.69	1,977,583.57
1178	711,441.33	1,978,467.02
1179	710,948.23	1,979,597.03
1180	710,998.55	1,980,301.50
1181	710,999.60	1,980,316.12
1182	712,373.00	1,979,606.90
1183	712,373.00	1,979,602.00
1184	712,374.00	1,979,588.00

Vértice	X	Y
1185	712,374.00	1,979,585.00
1186	712,374.00	1,979,574.00
1187	712,375.00	1,979,561.00
1188	712,375.00	1,979,547.00
1189	712,376.00	1,979,534.00
1190	712,376.00	1,979,502.00
1191	712,376.00	1,979,483.00
1192	712,377.00	1,979,470.00
1193	712,377.00	1,979,457.00
1194	712,378.00	1,979,444.00
1195	712,379.00	1,979,430.00
1196	712,379.00	1,979,417.00
1197	712,381.00	1,979,391.00
1198	712,382.00	1,979,374.00
1199	712,384.00	1,979,358.00
1200	712,387.00	1,979,341.00
1201	712,392.00	1,979,325.00
1202	712,396.00	1,979,312.00
1203	712,403.00	1,979,301.00
1204	712,411.00	1,979,290.00
1205	712,418.00	1,979,284.00
1206	712,422.00	1,979,280.00
1207	712,433.00	1,979,269.00
1208	712,444.00	1,979,259.00
1209	712,454.00	1,979,250.00
1210	712,463.00	1,979,241.00
1211	712,473.00	1,979,232.00
1212	712,487.00	1,979,218.00
1213	712,492.00	1,979,214.00
1214	712,522.00	1,979,187.00
1215	712,531.00	1,979,182.00
1216	712,537.00	1,979,186.00
1217	712,569.00	1,979,197.00
1218	712,603.00	1,979,201.00
1219	712,638.00	1,979,201.00
1220	712,652.00	1,979,196.00
1221	712,693.00	1,979,182.00
1222	712,711.00	1,979,183.00
1223	712,728.00	1,979,190.00
1224	712,770.25	1,979,216.51
1225	714,503.42	1,980,109.16
1226	714,523.00	1,980,101.00
1227	714,536.00	1,980,096.00
1228	714,548.00	1,980,091.00
1229	714,574.00	1,980,083.00
1230	714,587.00	1,980,081.00
1231	714,600.00	1,980,081.00
1232	714,613.00	1,980,082.00
1233	714,627.00	1,980,086.00
1234	714,640.00	1,980,092.00
1235	714,654.00	1,980,096.00
1236	714,667.00	1,980,099.00
1237	714,681.00	1,980,102.00
1238	714,694.00	1,980,104.00

Vértice	X	Y
1239	714,708.00	1,980,105.00
1240	714,734.00	1,980,101.00
1241	714,747.00	1,980,097.00
1242	714,761.00	1,980,092.00
1243	714,776.00	1,980,087.00
1244	714,790.00	1,980,082.00
1245	714,806.00	1,980,082.00
1246	714,822.00	1,980,088.00
1247	714,837.00	1,980,096.00
1248	714,849.00	1,980,103.00
1249	714,862.00	1,980,111.00
1250	714,874.00	1,980,118.00
1251	714,887.00	1,980,126.00
1252	714,899.00	1,980,134.00
1253	714,925.00	1,980,148.00
1254	714,951.00	1,980,160.00
1255	714,963.00	1,980,165.00
1256	714,975.00	1,980,169.00
1257	714,988.00	1,980,172.00
1258	715,012.00	1,980,180.00
1259	715,026.00	1,980,184.00
1260	715,052.00	1,980,196.00
1261	715,063.00	1,980,204.00
1262	715,069.00	1,980,226.00
1263	715,057.00	1,980,252.00
1264	715,053.00	1,980,265.00
1265	715,054.00	1,980,278.00
1266	715,056.00	1,980,291.00
1267	715,060.00	1,980,304.00
1268	715,069.00	1,980,343.00
1269	715,071.00	1,980,357.00
1270	715,074.00	1,980,370.00
1271	715,076.00	1,980,384.00
1272	715,078.00	1,980,397.00
1273	715,078.00	1,980,418.00
1274	715,084.00	1,980,432.00
1275	715,089.00	1,980,445.00
1276	715,084.00	1,980,459.00
1277	715,071.00	1,980,478.00
1278	715,069.00	1,980,491.00
1279	715,074.00	1,980,504.00
1280	715,080.00	1,980,516.00
1281	715,104.00	1,980,549.00
1282	715,113.00	1,980,559.00
1283	715,123.00	1,980,574.00
1284	715,137.00	1,980,582.00
1285	715,153.00	1,980,574.00
1286	715,169.00	1,980,564.00
1287	715,185.00	1,980,555.00
1288	715,201.00	1,980,558.00
1289	715,212.00	1,980,567.00
1290	715,218.00	1,980,579.00
1291	715,219.00	1,980,596.00
1292	715,218.00	1,980,613.00

Vértice	X	Y
1293	715,215.00	1,980,627.00
1294	715,212.00	1,980,640.00
1295	715,211.00	1,980,655.00
1296	715,215.00	1,980,669.00
1297	715,224.00	1,980,680.00
1298	715,236.00	1,980,690.00
1299	715,248.00	1,980,697.00
1300	715,260.00	1,980,705.00
1301	715,254.00	1,980,724.00
1302	715,241.00	1,980,733.00
1303	715,230.00	1,980,742.00
1304	715,220.00	1,980,768.00
1305	715,216.00	1,980,781.00
1306	715,212.00	1,980,796.00
1307	715,209.00	1,980,811.00
1308	715,210.00	1,980,828.00
1309	715,216.00	1,980,844.00
1310	715,225.00	1,980,857.00
1311	715,237.00	1,980,867.00
1312	715,249.00	1,980,873.00
1313	715,262.00	1,980,877.00
1314	715,275.00	1,980,879.00
1315	715,313.00	1,980,879.00
1316	715,339.00	1,980,877.00
1317	715,353.00	1,980,876.00
1318	715,367.00	1,980,874.00
1319	715,381.00	1,980,873.00
1320	715,394.00	1,980,872.00
1321	715,406.00	1,980,871.00
1322	715,419.00	1,980,870.00
1323	715,440.00	1,980,862.00
1324	715,450.00	1,980,856.00
1325	715,458.00	1,980,834.00
1326	715,462.00	1,980,821.00
1327	715,465.00	1,980,808.00
1328	715,469.00	1,980,795.00
1329	715,473.00	1,980,783.00
1330	715,480.00	1,980,767.00
1331	715,489.00	1,980,753.00
1332	715,503.00	1,980,738.00
1333	715,518.00	1,980,735.00
1334	715,531.00	1,980,733.00
1335	715,543.00	1,980,732.00
1336	715,561.00	1,980,724.00
1337	715,575.00	1,980,709.00
1338	715,593.00	1,980,679.00
1339	715,604.00	1,980,667.00
1340	715,617.00	1,980,657.00
1341	715,638.00	1,980,643.00
1342	715,659.00	1,980,640.00
1343	715,681.00	1,980,645.00
1344	715,695.00	1,980,645.00
1345	715,708.00	1,980,643.00
1346	715,722.00	1,980,640.00

Vértice	X	Y
1347	715,736.00	1,980,635.00
1348	715,749.00	1,980,628.00
1349	715,761.00	1,980,621.00
1350	715,773.00	1,980,612.00
1351	715,785.00	1,980,604.00
1352	715,796.00	1,980,598.00
1353	715,808.00	1,980,593.00
1354	715,821.00	1,980,588.00
1355	715,835.00	1,980,583.00
1356	715,850.00	1,980,579.00
1357	715,864.00	1,980,576.00
1358	715,880.00	1,980,573.00
1359	715,896.00	1,980,573.00
1360	715,908.00	1,980,576.00
1361	715,921.00	1,980,580.00
1362	715,933.00	1,980,582.00
1363	715,948.00	1,980,581.00
1364	715,962.00	1,980,580.00
1365	715,975.00	1,980,579.00
1366	715,989.00	1,980,577.00
1367	716,002.00	1,980,576.00
1368	716,015.00	1,980,580.00
1369	716,028.00	1,980,583.00
1370	716,042.00	1,980,578.00
1371	716,056.00	1,980,571.00
1372	716,073.00	1,980,562.00
1373	716,092.00	1,980,559.00
1374	716,110.00	1,980,564.00
1375	716,127.00	1,980,570.00
1376	716,145.00	1,980,571.00
1377	716,253.00	1,980,571.00
1378	716,266.00	1,980,576.00
1379	716,277.00	1,980,585.00
1380	716,290.00	1,980,597.00
1381	716,301.00	1,980,612.00
1382	716,303.00	1,980,624.00
1383	716,301.00	1,980,637.00
1384	716,294.00	1,980,651.00
1385	716,287.00	1,980,664.00
1386	716,284.00	1,980,679.00
1387	716,283.00	1,980,695.00
1388	716,282.00	1,980,710.00
1389	716,277.00	1,980,724.00
1390	716,270.00	1,980,735.00
1391	716,254.00	1,980,757.00
1392	716,247.00	1,980,769.00
1393	716,241.00	1,980,781.00
1394	716,241.00	1,980,795.00
1395	716,247.00	1,980,809.00
1396	716,257.00	1,980,820.00
1397	716,271.00	1,980,833.00
1398	716,286.00	1,980,844.00
1399	716,299.00	1,980,852.00
1400	716,311.00	1,980,861.00

Vértice	X	Y
1401	716,310.00	1,980,871.00
1402	716,290.00	1,980,880.00
1403	716,279.00	1,980,888.00
1404	716,269.00	1,980,898.00
1405	716,259.00	1,980,907.00
1406	716,245.00	1,980,928.00
1407	716,245.00	1,980,942.00
1408	716,250.00	1,980,955.00
1409	716,263.00	1,980,972.00
1410	716,276.00	1,980,981.00
1411	716,302.00	1,980,997.00
1412	716,314.00	1,981,006.00
1413	716,324.00	1,981,015.00
1414	716,331.00	1,981,026.00
1415	716,332.00	1,981,038.00
1416	716,322.00	1,981,048.00
1417	716,296.00	1,981,056.00
1418	716,281.00	1,981,072.00
1419	716,274.00	1,981,084.00
1420	716,283.00	1,981,101.00
1421	716,292.00	1,981,117.00
1422	716,302.00	1,981,132.00
1423	716,316.00	1,981,144.00
1424	716,325.00	1,981,161.00
1425	716,317.00	1,981,176.00
1426	716,301.00	1,981,184.00
1427	716,286.00	1,981,192.00
1428	716,269.00	1,981,206.00
1429	716,268.00	1,981,221.00
1430	716,281.00	1,981,231.00
1431	716,301.00	1,981,234.00
1432	716,314.00	1,981,228.00
1433	716,328.00	1,981,222.00
1434	716,343.00	1,981,216.00
1435	716,356.00	1,981,213.00
1436	716,369.00	1,981,212.00
1437	716,382.00	1,981,216.00
1438	716,395.00	1,981,224.00
1439	716,421.00	1,981,242.00
1440	716,436.00	1,981,251.00
1441	716,452.00	1,981,260.00
1442	716,476.00	1,981,263.00
1443	716,490.00	1,981,261.00
1444	716,503.00	1,981,258.00
1445	716,517.00	1,981,254.00
1446	716,531.00	1,981,245.00
1447	716,545.00	1,981,237.00
1448	716,574.00	1,981,237.00
1449	716,591.00	1,981,238.00
1450	716,608.00	1,981,240.00
1451	716,622.00	1,981,248.00
1452	716,634.00	1,981,258.00
1453	716,643.00	1,981,270.00
1454	716,653.00	1,981,281.00

Vértice	X	Y
1455	716,665.00	1,981,287.00
1456	716,677.00	1,981,292.00
1457	716,690.00	1,981,297.00
1458	716,703.00	1,981,300.00
1459	716,751.00	1,981,312.00
1460	716,763.00	1,981,316.00
1461	716,776.00	1,981,320.00
1462	716,788.00	1,981,324.00
1463	716,800.00	1,981,329.00
1464	716,815.00	1,981,336.00
1465	716,829.00	1,981,343.00
1466	716,844.00	1,981,350.00
1467	716,863.00	1,981,359.00
1468	716,883.00	1,981,356.00
1469	716,897.00	1,981,348.00
1470	716,925.00	1,981,334.00
1471	716,939.00	1,981,328.00
1472	716,953.00	1,981,323.00
1473	716,968.00	1,981,319.00
1474	716,983.00	1,981,318.00
1475	716,998.00	1,981,320.00
1476	717,013.00	1,981,324.00
1477	717,027.00	1,981,330.00
1478	717,038.00	1,981,337.00
1479	717,060.00	1,981,349.00
1480	717,072.00	1,981,356.00
1481	717,088.00	1,981,365.00
1482	717,093.00	1,981,377.00
1483	717,082.00	1,981,393.00
1484	717,069.00	1,981,402.00
1485	717,052.00	1,981,396.00
1486	717,028.00	1,981,396.00
1487	717,014.00	1,981,399.00
1488	717,000.00	1,981,404.00
1489	716,986.00	1,981,410.00
1490	716,975.00	1,981,416.00
1491	716,955.00	1,981,432.00
1492	716,946.00	1,981,441.00
1493	716,939.00	1,981,454.00
1494	716,932.00	1,981,465.00
1495	716,922.00	1,981,473.00
1496	716,911.00	1,981,479.00
1497	716,899.00	1,981,485.00
1498	716,886.00	1,981,491.00
1499	716,872.00	1,981,497.00
1500	716,857.00	1,981,500.00
1501	716,823.00	1,981,492.00
1502	716,808.00	1,981,492.00
1503	716,793.00	1,981,494.00
1504	716,779.00	1,981,501.00
1505	716,768.00	1,981,513.00
1506	716,759.00	1,981,526.00
1507	716,748.00	1,981,537.00
1508	716,726.00	1,981,549.00

Vértice	X	Y
1509	716,714.00	1,981,554.00
1510	716,703.00	1,981,560.00
1511	716,690.00	1,981,566.00
1512	716,654.00	1,981,587.00
1513	716,641.00	1,981,593.00
1514	716,628.00	1,981,598.00
1515	716,613.00	1,981,603.00
1516	716,571.00	1,981,615.00
1517	716,558.00	1,981,620.00
1518	716,546.00	1,981,625.00
1519	716,533.00	1,981,630.00
1520	716,521.00	1,981,636.00
1521	716,512.00	1,981,645.00
1522	716,500.00	1,981,675.00
1523	716,493.00	1,981,696.00
1524	716,496.00	1,981,713.00
1525	716,506.00	1,981,731.00
1526	716,518.00	1,981,739.00
1527	716,531.00	1,981,745.00
1528	716,545.00	1,981,750.00
1529	716,560.00	1,981,753.00
1530	716,575.00	1,981,750.00
1531	716,589.00	1,981,744.00
1532	716,602.00	1,981,738.00
1533	716,616.00	1,981,732.00
1534	716,632.00	1,981,726.00
1535	716,649.00	1,981,720.00
1536	716,661.00	1,981,718.00
1537	716,674.00	1,981,717.00
1538	716,713.00	1,981,720.00
1539	716,726.00	1,981,723.00
1540	716,739.00	1,981,725.00
1541	716,752.00	1,981,726.00
1542	716,784.00	1,981,726.00
1543	716,800.00	1,981,725.00
1544	716,815.00	1,981,723.00
1545	716,829.00	1,981,721.00
1546	716,844.00	1,981,720.00
1547	716,859.00	1,981,721.00
1548	716,873.00	1,981,723.00
1549	716,887.00	1,981,728.00
1550	716,907.00	1,981,741.00
1551	716,907.00	1,981,749.00
1552	716,893.00	1,981,755.00
1553	716,878.00	1,981,761.00
1554	716,848.00	1,981,775.00
1555	716,835.00	1,981,785.00
1556	716,824.00	1,981,795.00
1557	716,815.00	1,981,807.00
1558	716,805.00	1,981,818.00
1559	716,795.00	1,981,828.00
1560	716,784.00	1,981,837.00
1561	716,770.00	1,981,842.00
1562	716,761.00	1,981,848.00

Vértice	X	Y
1563	716,766.00	1,981,864.00
1564	716,774.00	1,981,878.00
1565	716,784.00	1,981,891.00
1566	716,796.00	1,981,902.00
1567	716,809.00	1,981,911.00
1568	716,823.00	1,981,920.00
1569	716,837.00	1,981,927.00
1570	716,851.00	1,981,935.00
1571	716,861.00	1,981,947.00
1572	716,868.00	1,981,963.00
1573	716,874.00	1,981,978.00
1574	716,889.00	1,982,020.00
1575	716,892.00	1,982,034.00
1576	716,878.00	1,982,041.00
1577	716,859.00	1,982,037.00
1578	716,839.00	1,982,028.00
1579	716,820.00	1,982,032.00
1580	716,806.00	1,982,041.00
1581	716,787.00	1,982,055.00
1582	716,774.00	1,982,057.00
1583	716,761.00	1,982,052.00
1584	716,751.00	1,982,043.00
1585	716,740.00	1,982,034.00
1586	716,721.00	1,982,026.00
1587	716,697.00	1,982,029.00
1588	716,674.00	1,982,037.00
1589	716,655.00	1,982,028.00
1590	716,641.00	1,982,024.00
1591	716,626.00	1,982,022.00
1592	716,613.00	1,982,028.00
1593	716,601.00	1,982,040.00
1594	716,589.00	1,982,053.00
1595	716,568.00	1,982,067.00
1596	716,556.00	1,982,086.00
1597	716,552.00	1,982,101.00
1598	716,550.00	1,982,117.00
1599	716,550.00	1,982,146.00
1600	716,551.00	1,982,160.00
1601	716,554.00	1,982,174.00
1602	716,557.00	1,982,187.00
1603	716,563.00	1,982,200.00
1604	716,572.00	1,982,208.00
1605	716,586.00	1,982,208.00
1606	716,599.00	1,982,206.00
1607	716,622.00	1,982,199.00
1608	716,647.00	1,982,199.00
1609	716,659.00	1,982,200.00
1610	716,677.51	1,982,201.42
1	720,741.07	1,981,696.98

Subzona de Aprovechamiento Sustentable de los Recursos Naturales

Polígono 3 con una superficie de 3,334.10353 Ha.

Vértice	X	Y
1	726,608.93	1,968,327.60
2	726,638.28	1,968,329.10
3	726,755.25	1,968,329.10
4	726,864.04	1,968,305.71
5	727,062.00	1,968,323.00
6	727,240.00	1,968,308.00
7	727,539.00	1,968,207.00
8	727,715.00	1,968,204.00
9	727,811.18	1,968,236.67
10	727,880.00	1,968,351.00
11	727,949.21	1,968,407.38
12	728,008.00	1,968,406.00
13	728,184.31	1,968,401.85
14	728,351.06	1,968,320.76
15	728,452.00	1,968,343.00
16	728,559.00	1,968,453.00
17	728,720.69	1,968,468.09
18	728,853.00	1,968,527.00
19	728,943.00	1,968,535.00
20	729,050.00	1,968,539.00
21	729,137.00	1,968,513.00
22	729,241.00	1,968,482.00
23	729,336.00	1,968,420.00
24	729,445.00	1,968,451.00
25	729,579.00	1,968,517.00
26	729,847.00	1,968,542.00
27	730,020.85	1,968,621.32
28	729,904.00	1,968,440.00
29	729,902.00	1,968,017.00
30	730,071.00	1,967,587.00
31	730,070.00	1,967,203.88
32	730,092.00	1,966,676.00
33	730,274.00	1,966,557.00
34	730,387.00	1,966,461.00
35	730,478.00	1,966,403.00
36	730,537.00	1,966,328.00
37	730,575.00	1,966,238.00
38	730,733.00	1,966,157.00
39	730,867.59	1,966,082.94
40	730,921.31	1,965,936.24
41	730,951.87	1,965,826.27
42	731,027.00	1,965,685.00
43	731,023.00	1,965,618.00
44	731,084.00	1,965,456.00
45	731,162.00	1,965,279.00
46	731,213.00	1,965,254.00
47	731,263.96	1,965,244.91
48	731,302.00	1,965,164.00
49	731,352.00	1,965,072.00
50	731,473.00	1,964,981.00
51	731,519.00	1,964,897.00
52	731,612.84	1,964,739.41
53	731,628.52	1,964,604.22
54	731,608.00	1,964,489.00
55	731,611.00	1,964,349.00

Vértice	X	Y
56	731,635.00	1,964,255.00
57	731,614.00	1,964,072.00
58	731,607.00	1,964,061.00
59	731,600.00	1,964,049.00
60	731,586.00	1,964,027.00
61	731,579.00	1,964,015.00
62	731,573.00	1,964,003.00
63	731,566.00	1,963,990.00
64	731,560.00	1,963,977.00
65	731,554.00	1,963,965.00
66	731,547.00	1,963,952.00
67	731,542.00	1,963,939.00
68	731,536.00	1,963,925.00
69	731,531.00	1,963,910.00
70	731,528.00	1,963,895.00
71	731,528.00	1,963,873.00
72	731,523.00	1,963,855.00
73	731,519.00	1,963,838.00
74	731,512.00	1,963,824.00
75	731,503.00	1,963,811.00
76	731,493.00	1,963,799.00
77	731,491.00	1,963,784.00
78	731,487.00	1,963,769.00
79	731,483.00	1,963,755.00
80	731,478.00	1,963,742.00
81	731,468.00	1,963,714.00
82	731,463.00	1,963,701.00
83	731,459.00	1,963,687.00
84	731,456.00	1,963,673.00
85	731,455.00	1,963,659.00
86	731,453.00	1,963,645.00
87	731,448.00	1,963,632.00
88	731,443.00	1,963,620.00
89	731,438.00	1,963,607.00
90	731,428.00	1,963,583.00
91	731,423.00	1,963,570.00
92	731,418.00	1,963,558.00
93	731,410.00	1,963,526.00
94	731,403.00	1,963,511.00
95	731,392.00	1,963,500.00
96	731,377.00	1,963,491.00
97	731,366.00	1,963,480.00
98	731,354.00	1,963,459.00
99	731,354.00	1,963,450.00
100	731,357.00	1,963,426.00
101	731,370.00	1,963,408.00
102	731,372.00	1,963,394.00
103	731,372.00	1,963,381.00
104	731,371.00	1,963,368.00
105	731,369.00	1,963,355.00
106	731,366.00	1,963,343.00
107	731,361.00	1,963,331.00
108	731,343.00	1,963,315.00
109	731,329.00	1,963,307.00
110	731,315.00	1,963,300.00

Vértice	X	Y
111	731,302.00	1,963,293.00
112	731,291.00	1,963,285.00
113	731,282.00	1,963,275.00
114	731,274.00	1,963,266.00
115	731,265.00	1,963,256.00
116	731,241.00	1,963,229.00
117	731,222.00	1,963,220.00
118	731,183.00	1,963,241.00
119	731,171.00	1,963,249.00
120	731,157.00	1,963,252.00
121	731,142.00	1,963,253.00
122	731,123.00	1,963,247.00
123	731,129.00	1,963,228.00
124	731,129.00	1,963,189.00
125	731,130.00	1,963,163.00
126	731,130.00	1,963,150.00
127	731,131.00	1,963,136.00
128	731,133.00	1,963,110.00
129	731,135.00	1,963,096.00
130	731,135.00	1,963,083.00
131	731,136.00	1,963,070.00
132	731,135.00	1,963,056.00
133	731,133.00	1,963,043.00
134	731,130.00	1,963,031.00
135	731,124.00	1,963,019.00
136	731,117.00	1,963,008.00
137	731,109.00	1,962,997.00
138	731,100.00	1,962,986.00
139	731,092.00	1,962,975.00
140	731,085.00	1,962,964.00
141	731,078.00	1,962,950.00
142	731,070.00	1,962,937.00
143	731,059.00	1,962,922.00
144	731,046.00	1,962,908.00
145	731,035.00	1,962,896.00
146	731,022.00	1,962,885.00
147	731,012.00	1,962,872.00
148	731,007.00	1,962,859.00
149	731,007.00	1,962,845.00
150	731,009.00	1,962,830.00
151	731,009.00	1,962,815.00
152	731,003.00	1,962,783.00
153	730,998.00	1,962,767.00
154	730,990.00	1,962,756.00
155	730,980.00	1,962,747.00
156	730,971.00	1,962,736.00
157	730,967.00	1,962,718.00
158	730,962.00	1,962,700.00
159	730,955.00	1,962,688.00
160	730,944.00	1,962,679.00
161	730,932.00	1,962,672.00
162	730,918.00	1,962,667.00
163	730,904.00	1,962,663.00
164	730,890.00	1,962,660.00
165	730,875.00	1,962,658.00
166	730,863.00	1,962,656.00
167	730,850.00	1,962,655.00
168	730,837.00	1,962,655.00

Vértice	X	Y
169	730,824.00	1,962,656.00
170	730,810.00	1,962,659.00
171	730,796.00	1,962,661.00
172	730,782.00	1,962,664.00
173	730,743.00	1,962,670.00
174	730,727.00	1,962,665.00
175	730,710.00	1,962,659.00
176	730,696.00	1,962,663.00
177	730,682.00	1,962,669.00
178	730,668.00	1,962,668.00
179	730,656.00	1,962,656.00
180	730,644.00	1,962,658.00
181	730,631.00	1,962,656.00
182	730,605.00	1,962,648.00
183	730,592.00	1,962,645.00
184	730,578.00	1,962,643.00
185	730,561.00	1,962,644.00
186	730,544.00	1,962,647.00
187	730,528.00	1,962,652.00
188	730,512.00	1,962,656.00
189	730,499.00	1,962,652.00
190	730,487.00	1,962,643.00
191	730,473.00	1,962,637.00
192	730,459.00	1,962,636.00
193	730,444.00	1,962,637.00
194	730,415.00	1,962,637.00
195	730,397.00	1,962,635.00
196	730,379.00	1,962,634.00
197	730,364.00	1,962,634.00
198	730,349.00	1,962,636.00
199	730,334.00	1,962,637.00
200	730,286.00	1,962,637.00
201	730,273.00	1,962,638.00
202	730,260.00	1,962,641.00
203	730,247.00	1,962,643.00
204	730,233.00	1,962,643.00
205	730,207.00	1,962,639.00
206	730,193.00	1,962,636.00
207	730,180.00	1,962,633.00
208	730,167.00	1,962,629.00
209	730,153.00	1,962,628.00
210	730,017.93	1,962,498.13
211	729,913.41	1,962,443.68
212	729,763.26	1,962,402.48
213	729,644.02	1,962,325.96
214	729,568.95	1,962,212.65
215	729,513.01	1,962,121.42
216	729,427.63	1,962,065.50
217	729,331.00	1,962,032.00
218	729,290.00	1,962,034.00
219	729,207.95	1,961,969.99
220	729,169.00	1,961,899.00
221	729,094.14	1,961,861.57
222	729,022.94	1,961,824.87
223	728,935.03	1,961,796.20
224	728,860.00	1,961,736.64
225	728,831.00	1,961,719.00
226	728,788.59	1,961,693.20

Vértice	X	Y
227	728,748.00	1,961,679.00
228	728,698.00	1,961,671.00
229	728,556.00	1,961,640.00
230	728,436.00	1,961,649.00
231	728,364.23	1,961,594.75
232	728,343.30	1,961,505.61
233	728,353.60	1,961,415.85
234	728,331.52	1,961,351.10
235	728,297.67	1,961,306.96
236	728,257.00	1,961,278.00
237	728,223.00	1,961,260.00
238	728,159.29	1,961,260.00
239	728,075.38	1,961,262.81
240	728,012.00	1,961,281.00
241	727,882.00	1,961,225.00
242	727,772.67	1,961,181.30
243	727,646.07	1,961,182.77
244	727,570.00	1,961,200.00
245	727,419.00	1,961,209.00
246	727,255.00	1,961,194.00
247	727,156.77	1,961,184.09
248	727,055.00	1,961,148.00

Vértice	X	Y
249	726,915.00	1,961,075.02
250	726,740.00	1,961,076.00
251	726,574.00	1,961,053.00
252	726,524.00	1,961,021.00
253	726,453.00	1,960,974.00
254	726,366.00	1,960,962.00
255	726,254.00	1,960,859.00
256	726,235.00	1,960,657.00
257	726,143.73	1,960,604.37
258	726,197.93	1,960,381.07
259	726,192.00	1,960,312.00
260	726,151.15	1,960,240.06
261	725,264.77	1,960,987.40
262	726,176.47	1,961,550.99
263	726,292.51	1,962,064.86
264	724,435.95	1,962,346.66
265	725,065.86	1,963,888.26
266	726,441.69	1,964,916.00
1	726,608.93	1,968,327.60

Subzona de Aprovechamiento Sustentable de los Recursos Naturales

Polígono 4 con una superficie de 15673.72451 Ha.

Vértice	X	Y
1	725,876.62	1,959,280.14
2	725,881.00	1,959,247.00
3	725,855.00	1,959,153.00
4	725,824.00	1,959,061.00
5	725,760.00	1,958,972.00
6	725,738.00	1,958,919.00
7	725,764.00	1,958,872.00
8	725,789.00	1,958,855.00
9	725,797.18	1,958,822.00
10	725,873.73	1,958,789.63
11	725,886.98	1,958,742.54
12	725,906.11	1,958,688.09
13	725,985.61	1,958,679.27
14	726,004.74	1,958,657.19
15	726,038.60	1,958,613.05
16	726,053.32	1,958,549.77
17	726,063.63	1,958,486.50
18	726,081.29	1,958,430.58
19	726,121.04	1,958,312.85
20	726,149.01	1,958,274.59
21	726,163.73	1,958,233.39
22	726,175.50	1,958,218.68
23	726,190.22	1,958,202.49
24	726,202.00	1,958,190.72
25	726,219.56	1,958,177.56
26	726,270.00	1,958,228.00
27	726,375.00	1,958,282.00
28	726,458.00	1,958,292.00
29	726,619.00	1,958,308.00
30	726,648.00	1,958,300.00
31	726,673.00	1,958,279.00

Vértice	X	Y
32	726,689.00	1,958,251.00
33	726,754.00	1,958,167.00
34	726,839.00	1,958,004.00
35	726,915.00	1,957,930.00
36	726,967.00	1,957,899.00
37	726,999.75	1,957,871.40
38	727,027.48	1,957,845.62
39	727,069.32	1,957,801.86
40	727,100.45	1,957,761.49
41	727,126.24	1,957,723.56
42	727,152.99	1,957,681.25
43	727,159.80	1,957,638.94
44	727,166.62	1,957,595.17
45	727,176.44	1,957,552.44
46	727,188.60	1,957,526.18
47	727,205.63	1,957,500.40
48	727,243.09	1,957,456.15
49	727,262.55	1,957,435.24
50	727,300.50	1,957,352.56
51	727,332.72	1,957,263.25
52	727,346.83	1,957,213.16
53	727,346.83	1,957,154.80
54	727,353.64	1,957,107.63
55	727,364.83	1,957,066.78
56	727,369.21	1,957,034.19
57	727,368.72	1,956,987.51
58	727,368.00	1,956,970.00
59	727,351.00	1,956,877.00
60	727,312.00	1,956,713.00
61	727,293.00	1,956,583.00
62	727,277.00	1,956,517.00

Vértice	X	Y
63	727,241.00	1,956,447.00
64	727,201.00	1,956,402.00
65	727,162.00	1,956,365.00
66	727,067.00	1,956,261.00
67	727,015.00	1,956,223.00
68	726,968.00	1,956,202.00
69	726,919.00	1,956,185.00
70	726,778.00	1,956,146.00
71	726,707.00	1,956,110.00
72	726,613.00	1,956,046.00
73	726,578.00	1,956,014.00
74	726,557.00	1,955,978.00
75	726,539.00	1,955,931.00
76	726,528.00	1,955,876.00
77	726,529.00	1,955,857.00
78	726,535.00	1,955,840.00
79	726,548.00	1,955,819.00
80	726,563.00	1,955,806.00
81	726,579.00	1,955,797.00
82	726,616.00	1,955,787.00
83	726,696.00	1,955,775.00
84	726,905.00	1,955,742.00
85	727,020.00	1,955,712.00
86	727,060.00	1,955,697.00
87	727,107.00	1,955,689.00
88	727,169.00	1,955,689.00
89	727,230.00	1,955,696.00
90	727,332.00	1,955,717.00
91	727,405.00	1,955,714.00
92	727,420.00	1,955,701.00
93	727,448.00	1,955,642.00
94	727,459.00	1,955,569.00
95	727,493.00	1,955,475.00
96	727,509.00	1,955,447.00
97	727,586.00	1,955,361.00
98	727,697.00	1,955,363.00
99	727,721.00	1,955,356.00
100	727,793.00	1,955,317.00
101	727,866.00	1,955,311.00
102	727,917.00	1,955,309.00
103	728,000.00	1,955,333.00
104	728,058.00	1,955,357.00
105	728,099.00	1,955,386.00
106	728,162.00	1,955,418.00
107	728,224.00	1,955,443.00
108	728,279.00	1,955,458.00
109	728,472.00	1,955,499.00
110	728,627.00	1,955,557.00
111	728,682.00	1,955,564.00
112	728,715.00	1,955,564.00
113	728,735.00	1,955,578.00
114	728,861.00	1,955,624.00
115	728,982.00	1,955,656.00
116	729,054.00	1,955,695.00
117	729,180.00	1,955,759.00
118	729,234.00	1,955,786.00
119	729,273.00	1,955,809.00
120	729,392.00	1,955,866.00

Vértice	X	Y
121	729,440.00	1,955,884.00
122	729,516.00	1,955,872.00
123	729,554.00	1,955,858.00
124	729,612.00	1,955,794.00
125	729,781.00	1,955,598.00
126	729,821.00	1,955,566.00
127	729,895.00	1,955,494.00
128	729,925.00	1,955,457.00
129	729,962.00	1,955,404.00
130	729,981.00	1,955,351.00
131	729,989.00	1,955,296.00
132	729,987.00	1,955,251.00
133	729,970.00	1,955,200.00
134	729,941.00	1,955,149.00
135	729,889.00	1,955,045.00
136	729,860.00	1,954,972.00
137	729,854.00	1,954,947.00
138	729,862.00	1,954,857.00
139	729,869.00	1,954,841.00
140	729,889.00	1,954,821.00
141	729,917.00	1,954,806.00
142	730,059.00	1,954,790.00
143	730,134.00	1,954,769.00
144	730,222.00	1,954,756.00
145	730,356.00	1,954,727.00
146	730,443.00	1,954,722.00
147	730,481.00	1,954,731.00
148	730,509.00	1,954,748.00
149	730,528.00	1,954,772.00
150	730,537.00	1,954,791.00
151	730,548.00	1,954,830.00
152	730,560.00	1,954,920.00
153	730,555.00	1,954,995.00
154	730,558.00	1,955,040.00
155	730,570.00	1,955,067.00
156	730,603.00	1,955,113.00
157	730,638.00	1,955,144.00
158	730,718.00	1,955,185.00
159	730,778.00	1,955,228.00
160	730,804.00	1,955,254.00
161	730,881.00	1,955,353.00
162	730,924.00	1,955,397.00
163	730,986.00	1,955,426.00
164	731,060.00	1,955,447.00
165	731,098.00	1,955,447.00
166	731,149.00	1,955,437.00
167	731,189.00	1,955,420.00
168	731,212.00	1,955,388.00
169	731,228.00	1,955,353.00
170	731,238.00	1,955,303.00
171	731,238.00	1,955,231.00
172	731,229.00	1,955,189.00
173	731,213.00	1,955,148.00
174	731,140.00	1,955,013.00
175	731,128.00	1,954,968.00
176	731,130.00	1,954,936.00
177	731,143.00	1,954,909.00
178	731,154.00	1,954,899.00

Vértice	X	Y
179	731,204.00	1,954,862.00
180	731,266.00	1,954,834.00
181	731,317.00	1,954,791.00
182	731,357.00	1,954,745.00
183	731,400.00	1,954,672.00
184	731,433.00	1,954,596.00
185	731,467.00	1,954,448.00
186	731,502.00	1,954,368.00
187	731,530.00	1,954,326.00
188	731,579.00	1,954,276.00
189	731,614.00	1,954,259.00
190	731,631.00	1,954,256.00
191	731,687.00	1,954,260.00
192	731,725.00	1,954,267.00
193	731,768.00	1,954,282.00
194	731,795.00	1,954,303.00
195	731,837.00	1,954,357.00
196	731,952.00	1,954,468.00
197	731,984.00	1,954,487.00
198	732,021.00	1,954,501.00
199	732,071.00	1,954,507.00
200	732,206.00	1,954,505.00
201	732,278.00	1,954,506.00
202	732,341.00	1,954,512.00
203	732,370.00	1,954,523.00
204	732,396.00	1,954,540.00
205	732,427.00	1,954,571.00
206	732,486.00	1,954,641.00
207	732,550.00	1,954,751.00
208	732,566.00	1,954,789.00
209	732,567.00	1,954,832.00
210	732,561.00	1,954,854.00
211	732,550.00	1,954,875.00
212	732,508.00	1,954,918.00
213	732,485.00	1,954,938.00
214	732,439.00	1,954,967.00
215	732,365.00	1,954,993.00
216	732,219.00	1,955,016.00
217	732,188.00	1,955,028.00
218	732,123.00	1,955,066.00
219	732,102.00	1,955,088.00
220	732,068.00	1,955,150.00
221	732,066.00	1,955,178.00
222	732,061.00	1,955,240.00
223	732,062.00	1,955,281.00
224	732,068.00	1,955,341.00
225	732,094.00	1,955,421.00
226	732,134.00	1,955,496.00
227	732,171.00	1,955,549.00
228	732,219.00	1,955,604.00
229	732,244.00	1,955,626.00
230	732,321.00	1,955,673.00
231	732,396.00	1,955,699.00
232	732,455.00	1,955,716.00
233	732,654.00	1,955,759.00
234	732,729.00	1,955,801.00
235	732,783.00	1,955,855.00
236	732,813.00	1,955,888.00

Vértice	X	Y
237	732,840.00	1,955,933.00
238	732,855.00	1,955,960.00
239	732,900.00	1,956,038.00
240	732,954.00	1,956,101.00
241	732,987.00	1,956,137.00
242	733,038.00	1,956,153.00
243	733,082.00	1,956,178.00
244	733,131.00	1,956,198.00
245	733,162.00	1,956,203.00
246	733,203.00	1,956,204.00
247	733,370.00	1,956,188.00
248	733,434.00	1,956,163.00
249	733,521.00	1,956,108.00
250	733,576.00	1,956,060.00
251	733,650.00	1,955,990.00
252	733,701.00	1,955,966.00
253	733,746.00	1,955,957.00
254	733,797.00	1,955,963.00
255	733,824.00	1,955,962.00
256	733,894.00	1,956,001.00
257	733,960.00	1,956,021.00
258	734,010.00	1,956,022.00
259	734,051.00	1,956,011.00
260	734,090.00	1,955,990.00
261	734,124.00	1,955,956.00
262	734,155.00	1,955,931.00
263	734,205.00	1,955,908.00
264	734,241.00	1,955,901.00
265	734,252.00	1,955,906.00
266	734,319.00	1,955,940.00
267	734,350.00	1,955,973.00
268	734,518.00	1,956,102.00
269	734,581.00	1,956,134.00
270	734,667.00	1,956,176.00
271	734,756.00	1,956,191.00
272	734,892.00	1,956,167.00
273	734,945.00	1,956,137.00
274	734,973.00	1,956,116.00
275	735,009.00	1,956,104.00
276	735,035.00	1,956,073.00
277	735,065.00	1,956,064.00
278	735,209.00	1,955,999.00
279	735,243.00	1,955,988.00
280	735,373.00	1,955,971.00
281	735,465.00	1,955,971.00
282	735,511.00	1,955,982.00
283	735,536.00	1,955,998.00
284	735,572.00	1,956,030.00
285	735,602.00	1,956,067.00
286	735,637.00	1,956,138.00
287	735,678.00	1,956,205.00
288	735,751.00	1,956,317.00
289	735,786.00	1,956,346.00
290	735,819.00	1,956,356.00
291	735,854.00	1,956,358.00
292	735,915.00	1,956,347.00
293	735,949.00	1,956,333.00
294	735,980.00	1,956,312.00

Vértice	X	Y
295	736,050.00	1,956,241.00
296	736,072.00	1,956,203.00
297	736,112.00	1,956,121.00
298	736,129.00	1,956,041.00
299	736,131.00	1,955,960.00
300	736,140.00	1,955,878.00
301	736,156.00	1,955,826.00
302	736,185.00	1,955,775.00
303	736,217.00	1,955,744.00
304	736,263.00	1,955,715.00
305	736,304.00	1,955,704.00
306	736,362.00	1,955,702.00
307	736,402.00	1,955,714.00
308	736,417.00	1,955,723.00
309	736,429.00	1,955,735.00
310	736,437.00	1,955,749.00
311	736,459.00	1,955,796.00
312	736,495.00	1,955,863.00
313	736,530.00	1,955,912.00
314	736,523.00	1,955,956.00
315	736,534.00	1,956,025.00
316	736,536.00	1,956,079.00
317	736,569.00	1,956,287.00
318	736,622.00	1,956,458.00
319	736,662.00	1,956,548.00
320	736,727.00	1,956,651.00
321	736,772.00	1,956,764.00
322	736,804.00	1,956,803.00
323	736,851.00	1,956,838.00
324	736,917.00	1,956,880.00
325	736,997.00	1,956,934.00
326	737,054.00	1,956,949.00
327	737,123.00	1,956,946.00
328	737,229.00	1,956,950.00
329	737,294.00	1,956,967.00
330	737,333.00	1,956,961.00
331	737,361.00	1,956,929.00
332	737,372.00	1,956,893.00
333	737,370.00	1,956,845.00
334	737,376.00	1,956,803.00
335	737,390.00	1,956,766.00
336	737,409.00	1,956,724.00
337	737,430.00	1,956,691.00
338	737,456.00	1,956,643.00
339	737,468.00	1,956,608.00
340	737,489.00	1,956,569.00
341	737,523.00	1,956,514.00
342	737,553.00	1,956,491.00
343	737,567.00	1,956,491.00
344	737,607.00	1,956,494.00
345	737,637.00	1,956,518.00
346	737,670.00	1,956,547.00
347	737,682.00	1,956,576.00
348	737,719.00	1,956,627.00
349	737,800.00	1,956,753.00
350	737,831.00	1,956,812.00
351	737,840.00	1,956,844.00
352	737,847.00	1,956,876.00

Vértice	X	Y
353	737,855.00	1,956,890.00
354	737,995.00	1,957,027.00
355	738,045.00	1,957,083.00
356	738,113.00	1,957,148.00
357	738,266.00	1,957,331.00
358	738,300.00	1,957,383.00
359	738,337.00	1,957,419.00
360	738,399.00	1,957,466.00
361	738,445.00	1,957,488.00
362	738,487.00	1,957,495.00
363	738,536.00	1,957,491.00
364	738,603.00	1,957,476.00
365	738,635.00	1,957,447.00
366	738,658.00	1,957,416.00
367	738,704.00	1,957,331.00
368	738,728.00	1,957,260.00
369	738,760.00	1,957,206.00
370	738,776.00	1,957,190.00
371	738,796.00	1,957,179.00
372	738,907.00	1,957,133.00
373	739,017.00	1,957,085.00
374	739,091.00	1,957,032.00
375	739,140.00	1,956,998.00
376	739,248.00	1,956,888.00
377	739,319.00	1,956,836.00
378	739,389.00	1,956,807.00
379	739,427.00	1,956,799.00
380	739,452.00	1,956,802.00
381	739,541.00	1,956,832.00
382	739,581.00	1,956,833.00
383	739,650.00	1,956,820.00
384	739,703.00	1,956,797.00
385	739,748.00	1,956,767.00
386	739,798.00	1,956,727.00
387	739,854.00	1,956,675.00
388	739,907.00	1,956,613.00
389	739,929.00	1,956,556.00
390	739,932.00	1,956,520.00
391	739,930.00	1,956,464.00
392	739,936.00	1,956,444.00
393	739,941.00	1,956,429.00
394	739,993.00	1,956,395.00
395	740,155.00	1,956,366.00
396	740,298.00	1,956,358.00
397	740,364.00	1,956,331.00
398	740,414.00	1,956,296.00
399	740,428.00	1,956,276.00
400	740,451.00	1,956,241.00
401	740,465.00	1,956,215.00
402	740,466.00	1,956,184.00
403	740,483.00	1,956,148.00
404	740,499.00	1,956,115.00
405	740,547.00	1,956,032.00
406	740,579.00	1,955,998.00
407	740,704.00	1,955,940.00
408	740,747.00	1,955,936.00
409	740,788.00	1,955,938.00
410	740,825.00	1,955,949.00

Vértice	X	Y
411	740,860.00	1,955,968.00
412	740,895.00	1,956,002.00
413	740,961.00	1,956,065.00
414	741,089.00	1,956,167.00
415	741,144.00	1,956,230.00
416	741,176.00	1,956,320.00
417	741,204.00	1,956,389.00
418	741,246.00	1,956,418.00
419	741,279.00	1,956,442.00
420	741,339.00	1,956,473.00
421	741,374.00	1,956,479.00
422	741,419.00	1,956,461.00
423	741,444.00	1,956,446.00
424	741,470.00	1,956,415.00
425	741,503.00	1,956,364.00
426	741,503.00	1,956,335.00
427	741,498.00	1,956,305.00
428	741,507.00	1,956,269.00
429	741,540.00	1,956,245.00
430	741,572.00	1,956,236.00
431	741,618.00	1,956,242.00
432	741,671.00	1,956,250.00
433	741,729.00	1,956,283.00
434	741,849.00	1,956,359.00
435	741,930.00	1,956,400.00
436	741,995.00	1,956,415.00
437	742,030.00	1,956,404.00
438	742,062.00	1,956,398.00
439	742,078.00	1,956,389.00
440	742,103.00	1,956,352.00
441	742,114.00	1,956,321.00
442	742,114.00	1,956,285.00
443	742,099.00	1,956,232.00
444	742,106.00	1,956,197.00
445	742,128.00	1,956,156.00
446	742,167.00	1,956,107.00
447	742,243.00	1,956,033.00
448	742,311.00	1,955,954.00
449	742,326.00	1,955,940.00
450	742,352.00	1,955,928.00
451	742,381.00	1,955,925.00
452	742,444.00	1,955,936.00
453	742,517.00	1,955,938.00
454	742,609.00	1,955,952.00
455	742,640.00	1,955,950.00
456	742,668.00	1,955,940.00
457	742,701.00	1,955,910.00
458	742,719.00	1,955,886.00
459	742,732.00	1,955,859.00
460	742,738.00	1,955,836.00
461	742,740.00	1,955,804.00
462	742,766.00	1,955,726.00
463	742,779.00	1,955,704.00
464	742,854.00	1,955,630.00
465	742,876.00	1,955,603.00
466	742,896.00	1,955,554.00
467	742,920.00	1,955,509.00
468	742,957.00	1,955,411.00

Vértice	X	Y
469	742,968.00	1,955,343.00
470	742,984.00	1,955,300.00
471	743,009.00	1,955,270.00
472	743,062.00	1,955,235.00
473	743,140.00	1,955,175.00
474	743,162.00	1,955,154.00
475	743,180.00	1,955,130.00
476	743,197.00	1,955,091.00
477	743,212.00	1,955,010.00
478	743,234.00	1,954,942.00
479	743,244.00	1,954,923.00
480	743,256.00	1,954,906.00
481	743,281.00	1,954,884.00
482	743,410.00	1,954,806.00
483	743,521.00	1,954,748.00
484	743,592.00	1,954,698.00
485	743,674.00	1,954,647.00
486	743,752.00	1,954,604.00
487	743,767.00	1,954,595.00
488	743,775.00	1,954,579.00
489	743,810.00	1,954,557.00
490	743,881.00	1,954,537.00
491	743,911.00	1,954,534.00
492	743,960.00	1,954,547.00
493	743,973.00	1,954,550.00
494	743,994.00	1,954,555.00
495	744,011.00	1,954,562.00
496	744,044.00	1,954,595.00
497	744,057.00	1,954,619.00
498	744,066.00	1,954,646.00
499	744,066.00	1,954,690.00
500	744,035.00	1,954,763.00
501	744,011.00	1,954,817.00
502	743,994.00	1,954,873.00
503	743,993.00	1,954,895.00
504	744,004.00	1,954,940.00
505	744,014.00	1,954,957.00
506	744,035.00	1,954,979.00
507	744,104.00	1,954,964.00
508	744,337.00	1,954,699.00
509	744,370.00	1,954,671.00
510	744,397.00	1,954,664.00
511	744,471.00	1,954,701.00
512	744,545.00	1,954,717.00
513	744,675.00	1,954,733.00
514	744,692.00	1,954,731.00
515	744,707.00	1,954,723.00
516	744,756.00	1,954,691.00
517	744,810.00	1,954,670.00
518	744,855.00	1,954,583.00
519	744,872.00	1,954,556.00
520	744,953.00	1,954,523.00
521	745,038.00	1,954,501.00
522	745,077.00	1,954,523.00
523	745,109.00	1,954,556.00
524	745,160.00	1,954,627.00
525	745,185.00	1,954,651.00
526	745,233.00	1,954,663.00

Vértice	X	Y
527	745,248.00	1,954,663.00
528	745,260.00	1,954,653.00
529	745,272.00	1,954,624.00
530	745,280.00	1,954,594.00
531	745,277.00	1,954,576.00
532	745,269.00	1,954,492.00
533	745,247.00	1,954,426.00
534	745,188.00	1,954,375.00
535	745,136.00	1,954,336.00
536	745,098.00	1,954,300.00
537	745,073.00	1,954,253.00
538	745,181.00	1,954,087.00
539	745,215.00	1,953,983.00
540	745,236.00	1,953,934.00
541	745,244.00	1,953,915.00
542	745,252.00	1,953,849.00
543	745,264.00	1,953,497.00
544	745,273.00	1,953,428.00
545	745,285.00	1,953,388.00
546	745,299.00	1,953,367.00
547	745,344.00	1,953,289.00
548	745,370.00	1,953,262.00
549	745,385.00	1,953,245.00
550	745,412.00	1,953,247.00
551	745,418.00	1,953,126.00
552	745,424.00	1,953,054.00
553	745,417.00	1,952,951.00
554	745,409.00	1,952,914.00
555	745,397.00	1,952,878.00
556	745,395.00	1,952,874.00
557	745,378.00	1,952,846.00
558	745,341.00	1,952,809.00
559	745,217.00	1,952,701.00
560	745,209.00	1,952,690.00
561	745,169.00	1,952,667.00
562	745,140.00	1,952,657.00
563	745,083.00	1,952,652.00
564	745,026.00	1,952,636.00
565	744,880.00	1,952,581.00
566	744,832.00	1,952,554.00
567	744,768.00	1,952,495.00
568	744,731.00	1,952,442.00
569	744,690.00	1,952,344.00
570	744,612.00	1,952,286.00
571	744,563.00	1,952,265.00
572	744,507.00	1,952,257.00
573	744,441.00	1,952,261.00
574	744,419.00	1,952,259.00
575	744,372.00	1,952,233.00
576	744,347.00	1,952,224.00
577	744,273.00	1,952,218.00
578	744,151.00	1,952,187.00
579	744,105.00	1,952,187.00
580	744,052.00	1,952,182.00
581	744,005.00	1,952,171.00
582	743,950.00	1,952,153.00
583	743,904.00	1,952,124.00
584	743,866.00	1,952,085.00

Vértice	X	Y
585	743,850.00	1,952,074.00
586	743,833.00	1,952,066.00
587	743,775.00	1,952,060.00
588	743,745.00	1,952,047.00
589	743,710.00	1,952,021.00
590	743,680.00	1,951,983.00
591	743,654.00	1,951,927.00
592	743,639.00	1,951,868.00
593	743,636.00	1,951,822.00
594	743,619.00	1,951,763.00
595	743,592.00	1,951,711.00
596	743,569.00	1,951,679.00
597	743,504.00	1,951,631.00
598	743,429.00	1,951,589.00
599	743,325.00	1,951,546.00
600	743,278.00	1,951,523.00
601	743,256.00	1,951,495.00
602	743,213.00	1,951,389.00
603	743,167.00	1,951,248.00
604	743,136.00	1,951,173.00
605	743,090.00	1,951,037.00
606	743,078.00	1,950,994.00
607	743,056.00	1,950,956.00
608	743,024.00	1,950,904.00
609	742,928.00	1,950,794.00
610	742,899.00	1,950,770.00
611	742,738.00	1,950,690.00
612	742,640.00	1,950,621.00
613	742,572.00	1,950,567.00
614	742,523.00	1,950,513.00
615	742,479.00	1,950,470.00
616	742,413.00	1,950,425.00
617	742,277.00	1,950,359.00
618	742,236.00	1,950,332.00
619	742,212.00	1,950,304.00
620	742,173.00	1,950,226.00
621	742,070.00	1,950,046.00
622	742,060.00	1,950,021.00
623	742,040.00	1,949,997.00
624	742,036.00	1,949,984.00
625	742,017.00	1,949,966.00
626	741,973.00	1,949,936.00
627	741,957.00	1,949,909.00
628	741,942.00	1,949,863.00
629	741,952.00	1,949,810.00
630	741,989.00	1,949,723.00
631	742,003.00	1,949,663.00
632	742,005.00	1,949,567.00
633	742,019.00	1,949,514.00
634	742,037.00	1,949,459.00
635	742,059.00	1,949,405.00
636	742,079.00	1,949,374.00
637	742,090.00	1,949,348.00
638	742,100.00	1,949,299.00
639	742,105.00	1,949,214.00
640	742,105.00	1,949,150.00
641	742,101.00	1,949,127.00
642	742,038.00	1,949,010.00

Vértice	X	Y
643	742,002.00	1,948,921.00
644	741,985.00	1,948,861.00
645	741,969.00	1,948,823.00
646	741,950.00	1,948,787.00
647	741,922.00	1,948,753.00
648	741,861.00	1,948,705.00
649	741,838.00	1,948,676.00
650	741,811.00	1,948,628.00
651	741,794.00	1,948,580.00
652	741,771.00	1,948,533.00
653	741,744.00	1,948,478.00
654	741,704.00	1,948,377.00
655	741,590.00	1,948,149.00
656	741,559.00	1,948,099.00
657	741,512.00	1,948,059.00
658	741,486.00	1,948,034.00
659	741,443.00	1,948,014.00
660	741,414.00	1,947,987.00
661	741,382.00	1,947,933.00
662	741,363.00	1,947,911.00
663	741,343.00	1,947,897.00
664	741,280.00	1,947,868.00
665	741,254.00	1,947,838.00
666	741,237.00	1,947,811.00
667	741,217.00	1,947,788.00
668	741,205.00	1,947,779.00
669	741,181.00	1,947,772.00
670	741,168.00	1,947,764.00
671	741,155.00	1,947,755.00
672	741,144.00	1,947,739.00
673	741,133.00	1,947,704.00
674	741,129.00	1,947,661.00
675	741,131.00	1,947,623.00
676	741,123.00	1,947,586.00
677	741,098.00	1,947,544.00
678	741,032.00	1,947,467.00
679	741,007.00	1,947,421.00
680	740,987.00	1,947,355.00
681	740,983.00	1,947,293.00
682	740,984.00	1,947,205.00
683	740,998.00	1,947,156.00
684	741,002.00	1,947,116.00
685	741,012.00	1,947,077.00
686	741,119.00	1,946,860.00
687	741,181.00	1,946,754.00
688	741,182.00	1,946,735.00
689	741,178.00	1,946,711.00
690	741,179.00	1,946,672.00
691	741,198.00	1,946,615.00
692	741,189.00	1,946,591.00
693	741,140.00	1,946,539.00
694	741,126.00	1,946,504.00
695	741,102.00	1,946,423.00
696	741,075.00	1,946,370.00
697	740,995.00	1,946,235.00
698	740,970.44	1,946,177.60
699	740,980.00	1,946,098.00
700	741,017.00	1,946,041.00

Vértice	X	Y
701	741,037.00	1,945,979.00
702	741,051.00	1,945,955.00
703	741,073.00	1,945,948.00
704	741,108.00	1,945,897.00
705	741,127.00	1,945,811.00
706	741,134.40	1,945,770.51
707	741,103.45	1,945,688.11
708	741,084.11	1,945,632.65
709	741,066.46	1,945,588.12
710	741,070.66	1,945,529.30
711	741,076.00	1,945,474.00
712	741,069.93	1,945,394.39
713	741,100.18	1,945,322.97
714	741,138.01	1,945,233.90
715	741,195.17	1,945,168.36
716	741,222.07	1,945,096.10
717	741,239.00	1,945,049.00
718	741,280.40	1,945,007.43
719	741,340.92	1,944,936.85
720	741,361.93	1,944,843.59
721	741,361.00	1,944,801.00
722	741,372.02	1,944,715.03
723	741,412.37	1,944,635.21
724	741,476.47	1,944,573.32
725	741,550.44	1,944,496.85
726	741,619.36	1,944,467.45
727	741,667.27	1,944,406.95
728	741,692.00	1,944,349.00
729	741,744.15	1,944,244.34
730	741,761.00	1,944,137.00
731	741,782.00	1,943,969.00
732	741,798.23	1,943,839.16
733	741,769.00	1,943,736.00
734	741,772.41	1,943,706.71
735	741,779.13	1,943,648.73
736	741,783.33	1,943,578.15
737	741,779.97	1,943,494.13
738	741,750.55	1,943,411.78
739	741,722.81	1,943,354.65
740	741,712.73	1,943,293.31
741	741,715.00	1,943,232.00
742	741,722.80	1,943,169.19
743	741,723.64	1,943,090.21
744	741,714.00	1,943,070.00
745	741,682.46	1,943,021.31
746	741,639.00	1,942,976.00
747	741,619.42	1,942,918.80
748	741,621.00	1,942,851.00
749	741,623.00	1,942,765.38
750	741,610.95	1,942,714.94
751	741,608.00	1,942,678.00
752	741,566.40	1,942,626.71
753	741,549.00	1,942,597.00
754	741,538.00	1,942,488.00
755	741,588.00	1,942,440.00
756	741,611.79	1,942,355.32
757	741,609.04	1,942,323.56
758	741,594.75	1,942,269.79

Vértice	X	Y
759	741,586.34	1,942,216.01
760	741,587.18	1,942,169.80
761	741,583.82	1,942,119.39
762	741,582.00	1,942,093.00
763	741,570.00	1,941,952.00
764	741,582.98	1,941,882.44
765	741,608.20	1,941,831.18
766	741,625.00	1,941,805.00
767	741,743.00	1,941,703.00
768	741,763.17	1,941,666.76
769	741,779.98	1,941,572.65
770	741,807.71	1,941,528.12
771	741,855.00	1,941,492.00
772	741,876.64	1,941,444.09
773	741,883.36	1,941,407.12
774	741,868.00	1,941,370.00
775	741,917.17	1,941,316.64
776	741,957.52	1,941,256.98
777	741,976.01	1,941,211.61
778	741,999.55	1,941,166.24
779	742,016.71	1,941,112.21
780	742,023.92	1,941,052.81
781	741,935.00	1,941,045.00
782	741,802.00	1,941,080.00
783	741,737.00	1,941,085.00
784	741,560.00	1,941,054.00
785	741,494.00	1,941,030.00
786	741,472.00	1,941,026.00
787	741,446.00	1,941,029.00
788	741,326.00	1,941,064.00
789	741,305.00	1,941,074.00
790	741,208.00	1,941,104.00
791	741,102.00	1,941,119.00
792	741,051.00	1,941,084.00
793	741,034.00	1,941,077.00
794	741,001.00	1,941,063.00
795	740,916.00	1,941,046.00
796	740,878.00	1,941,021.00
797	740,804.00	1,940,943.00
798	740,732.00	1,940,920.00
799	740,714.00	1,940,912.00
800	740,697.00	1,940,899.00
801	740,669.00	1,940,865.00
802	740,629.00	1,940,796.00
803	740,606.00	1,940,769.00
804	740,571.00	1,940,744.00
805	740,544.00	1,940,737.00
806	740,464.00	1,940,734.00
807	740,451.00	1,940,730.00
808	740,391.00	1,940,797.00
809	740,282.00	1,940,958.00
810	740,235.00	1,941,038.00
811	740,194.00	1,941,129.00
812	740,181.00	1,941,152.00
813	740,164.00	1,941,172.00
814	740,119.00	1,941,202.00
815	740,072.00	1,941,222.00
816	740,055.00	1,941,229.00

Vértice	X	Y
817	739,988.00	1,941,253.00
818	739,968.00	1,941,265.00
819	739,942.00	1,941,283.00
820	739,897.00	1,941,277.00
821	739,859.00	1,941,283.00
822	739,815.00	1,941,292.00
823	739,766.00	1,941,316.00
824	739,718.00	1,941,349.00
825	739,659.00	1,941,412.00
826	739,622.00	1,941,420.00
827	739,597.00	1,941,454.00
828	739,576.00	1,941,477.00
829	739,567.00	1,941,481.00
830	739,527.00	1,941,482.00
831	739,510.00	1,941,488.00
832	739,493.00	1,941,496.00
833	739,468.00	1,941,516.00
834	739,369.00	1,941,646.00
835	739,319.00	1,941,696.00
836	739,217.00	1,941,774.00
837	739,193.00	1,941,800.00
838	739,132.00	1,941,816.00
839	739,064.00	1,941,834.00
840	738,875.00	1,941,836.00
841	738,826.00	1,941,842.00
842	738,773.00	1,941,851.00
843	738,633.00	1,941,883.00
844	738,571.00	1,941,890.00
845	738,499.00	1,941,856.00
846	738,445.00	1,941,822.00
847	738,441.00	1,941,813.00
848	738,440.00	1,941,771.00
849	738,432.00	1,941,746.00
850	738,409.00	1,941,714.00
851	738,374.00	1,941,686.00
852	738,319.00	1,941,655.00
853	738,228.00	1,941,614.00
854	738,190.00	1,941,601.00
855	738,163.00	1,941,600.00
856	738,137.00	1,941,602.00
857	738,096.00	1,941,607.00
858	738,064.00	1,941,616.00
859	737,969.00	1,941,656.00
860	737,868.00	1,941,673.00
861	737,842.00	1,941,668.00
862	737,820.00	1,941,653.00
863	737,757.00	1,941,571.00
864	737,709.00	1,941,524.00
865	737,575.00	1,941,430.00
866	737,569.00	1,941,421.00
867	737,557.00	1,941,388.00
868	737,567.00	1,941,361.00
869	737,569.00	1,941,337.00
870	737,563.00	1,941,304.00
871	737,556.00	1,941,287.00
872	737,529.00	1,941,264.00
873	737,468.00	1,941,252.00
874	737,388.00	1,941,241.00

Vértice	X	Y
875	737,258.00	1,941,202.00
876	737,224.00	1,941,186.00
877	737,190.00	1,941,158.00
878	737,169.00	1,941,132.00
879	737,127.00	1,941,063.00
880	737,110.00	1,941,045.00
881	737,078.00	1,941,038.00
882	737,026.00	1,941,048.00
883	737,002.00	1,941,046.00
884	736,930.11	1,941,021.09
885	733,120.47	1,942,759.72

Vértice	X	Y
886	733,521.86	1,943,474.69
887	732,660.03	1,945,173.37
888	732,387.59	1,945,710.36
889	734,304.09	1,946,093.66
890	732,386.25	1,952,138.52
891	727,846.54	1,953,910.70
892	725,904.42	1,955,452.26
893	725,126.00	1,959,620.56
894	725,129.10	1,959,622.75
1	725,876.62	1,959,280.14

Subzona de Aprovechamiento Sustentable de los Ecosistemas

Polígono 1 con una superficie de 495.59407Ha.

Vértice	X	Y
1	640,380.07	2,081,121.18
2	640,378.51	2,081,145.65
3	639,896.14	2,080,585.25
4	637,894.94	2,085,634.49

Vértice	X	Y
5	638,373.25	2,085,914.88
6	640,947.51	2,081,544.61
1	640,380.07	2,081,121.18

Subzona de Aprovechamiento Sustentable de los Ecosistemas

Polígono 2 con una superficie de 367.34256 Ha.

Vértice	X	Y
1	647,777.10	2,080,343.72
2	649,827.92	2,078,553.57
3	648,023.13	2,077,632.76
4	647,951.10	2,078,809.19

Vértice	X	Y
5	647,338.87	2,078,533.09
6	646,882.71	2,079,721.53
1	647,777.10	2,080,343.72

Subzona de Aprovechamiento Sustentable de los Ecosistemas

Polígono 3 con una superficie de 87,128.45760 Ha.

Incluye los polígonos correspondientes a las subzonas de; Aprovechamiento Especial polígonos 5, 6, 8 y 11, Uso Público polígonos 1 y 2, y Asentamientos Humanos polígonos 1, 2, 7, 8, 10, 11, 14, 15, 17, 18 y 20, por lo cual al momento de generar el polígono 3 de la Subzona de Aprovechamiento Sustentable de los Ecosistemas éstos deberán incluirse

Vértice	X	Y
1	654,576.92	2,074,408.20
2	654,883.66	2,074,140.45
3	666,696.31	2,061,099.73
4	666,338.20	2,061,006.69
5	666,339.00	2,061,006.00
6	666,343.00	2,060,966.00
7	666,347.00	2,060,956.00
8	666,361.00	2,060,918.00
9	666,408.00	2,060,867.00
10	666,433.00	2,060,754.00
11	666,457.00	2,060,708.00
12	666,460.00	2,060,634.00
13	666,427.00	2,060,538.00
14	666,415.00	2,060,489.00
15	666,396.00	2,060,430.00
16	666,357.00	2,060,336.00
17	666,363.00	2,060,309.00

Vértice	X	Y
18	666,369.00	2,060,277.00
19	666,361.00	2,060,238.00
20	666,338.00	2,060,197.00
21	666,393.00	2,060,205.00
22	666,358.00	2,060,093.00
23	666,186.00	2,059,568.00
24	666,147.00	2,059,425.00
25	666,070.00	2,059,182.00
26	666,042.00	2,059,110.00
27	666,027.00	2,059,062.00
28	665,992.00	2,058,951.00
29	665,989.00	2,058,939.00
30	665,985.00	2,058,927.00
31	665,979.00	2,058,903.00
32	665,975.00	2,058,891.00
33	665,972.00	2,058,879.00
34	665,968.00	2,058,866.00

Vértice	X	Y
35	665,965.00	2,058,854.00
36	665,961.00	2,058,842.00
37	665,958.00	2,058,830.00
38	665,954.00	2,058,818.00
39	665,951.00	2,058,806.00
40	665,943.00	2,058,782.00
41	665,940.00	2,058,770.00
42	665,932.00	2,058,746.00
43	665,928.00	2,058,732.00
44	665,924.00	2,058,719.00
45	665,914.00	2,058,693.00
46	665,908.00	2,058,679.00
47	665,901.00	2,058,664.00
48	665,895.00	2,058,650.00
49	665,890.00	2,058,638.00
50	665,884.00	2,058,626.00
51	665,879.00	2,058,615.00
52	665,874.00	2,058,603.00
53	665,866.00	2,058,591.00
54	665,856.00	2,058,580.00
55	665,847.00	2,058,569.00
56	665,836.00	2,058,555.00
57	665,826.00	2,058,540.00
58	665,757.00	2,058,452.00
59	665,662.00	2,058,317.00
60	665,601.00	2,058,228.00
61	665,532.00	2,058,128.00
62	665,469.00	2,058,033.00
63	665,346.00	2,057,850.00
64	665,161.00	2,057,567.00
65	665,118.00	2,057,514.00
66	665,094.00	2,057,490.00
67	665,058.00	2,057,460.00
68	665,046.00	2,057,452.00
69	665,033.00	2,057,443.00
70	665,021.00	2,057,435.00
71	665,008.00	2,057,427.00
72	664,997.00	2,057,421.00
73	664,975.00	2,057,407.00
74	664,965.00	2,057,401.00
75	664,943.00	2,057,387.00
76	664,932.00	2,057,381.00
77	664,877.00	2,057,346.00
78	664,866.00	2,057,338.00
79	664,855.00	2,057,331.00
80	664,796.00	2,057,294.00
81	664,629.00	2,057,181.00
82	664,527.00	2,057,117.00
83	664,452.00	2,057,072.00
84	664,279.00	2,056,952.00
85	664,267.00	2,056,943.00
86	664,254.00	2,056,935.00
87	664,242.00	2,056,926.00
88	664,231.00	2,056,917.00
89	664,219.00	2,056,907.00
90	664,209.00	2,056,897.00
91	664,190.00	2,056,879.00

Vértice	X	Y
92	664,180.00	2,056,869.00
93	664,170.00	2,056,860.00
94	664,160.00	2,056,850.00
95	664,140.00	2,056,832.00
96	664,129.00	2,056,823.00
97	664,119.00	2,056,814.00
98	664,108.00	2,056,805.00
99	664,095.00	2,056,794.00
100	664,080.00	2,056,787.00
101	664,067.00	2,056,784.00
102	664,054.00	2,056,783.00
103	664,041.00	2,056,784.00
104	663,996.00	2,056,787.00
105	663,980.00	2,056,785.00
106	663,964.00	2,056,781.00
107	663,948.00	2,056,773.00
108	663,931.00	2,056,764.00
109	663,920.00	2,056,759.00
110	663,908.00	2,056,754.00
111	663,895.00	2,056,752.00
112	663,882.00	2,056,753.00
113	663,869.00	2,056,756.00
114	663,856.00	2,056,758.00
115	663,844.00	2,056,761.00
116	663,831.00	2,056,763.00
117	663,819.00	2,056,766.00
118	663,802.00	2,056,767.00
119	663,786.00	2,056,764.00
120	663,760.00	2,056,756.00
121	663,747.00	2,056,751.00
122	663,734.00	2,056,743.00
123	663,721.00	2,056,739.00
124	663,709.00	2,056,739.00
125	663,696.00	2,056,740.00
126	663,684.00	2,056,740.00
127	663,670.00	2,056,741.00
128	663,655.00	2,056,742.00
129	663,641.00	2,056,740.00
130	663,627.00	2,056,736.00
131	663,612.00	2,056,729.00
132	663,598.00	2,056,721.00
133	663,588.00	2,056,713.00
134	663,577.00	2,056,706.00
135	663,537.00	2,056,674.00
136	663,517.00	2,056,656.00
137	663,508.00	2,056,646.00
138	663,499.00	2,056,635.00
139	663,485.00	2,056,613.00
140	663,478.00	2,056,601.00
141	663,460.00	2,056,565.00
142	663,450.00	2,056,541.00
143	663,447.00	2,056,529.00
144	663,444.00	2,056,512.00
145	663,442.00	2,056,496.00
146	663,441.00	2,056,479.00
147	663,440.00	2,056,466.00
148	663,438.00	2,056,440.00

Vértice	X	Y
149	663,437.00	2,056,426.00
150	663,436.00	2,056,413.00
151	663,436.00	2,056,400.00
152	663,435.00	2,056,388.00
153	663,434.00	2,056,375.00
154	663,434.00	2,056,362.00
155	663,433.00	2,056,349.00
156	663,433.00	2,056,336.00
157	663,432.00	2,056,324.00
158	663,432.00	2,056,311.00
159	663,431.00	2,056,298.00
160	663,431.00	2,056,272.00
161	663,430.00	2,056,259.00
162	663,430.00	2,056,247.00
163	663,429.00	2,056,234.00
164	663,429.00	2,056,208.00
165	663,428.00	2,056,195.00
166	663,427.00	2,056,157.00
167	663,427.00	2,056,144.00
168	663,426.00	2,056,117.00
169	663,426.00	2,056,091.00
170	663,425.00	2,056,078.00
171	663,425.00	2,056,064.00
172	663,424.00	2,056,051.00
173	663,424.00	2,056,038.00
174	663,423.00	2,056,025.00
175	663,423.00	2,056,012.00
176	663,422.00	2,055,998.00
177	663,421.00	2,055,985.00
178	663,421.00	2,055,972.00
179	663,414.00	2,055,881.00
180	663,409.00	2,055,829.00
181	663,407.00	2,055,803.00
182	663,404.00	2,055,777.00
183	663,403.00	2,055,763.00
184	663,402.00	2,055,750.00
185	663,400.00	2,055,737.00
186	663,397.00	2,055,723.00
187	663,394.00	2,055,710.00
188	663,391.00	2,055,696.00
189	663,388.00	2,055,683.00
190	663,384.00	2,055,669.00
191	663,380.00	2,055,656.00
192	663,376.00	2,055,642.00
193	663,364.00	2,055,606.00
194	663,359.00	2,055,592.00
195	663,353.00	2,055,578.00
196	663,348.00	2,055,564.00
197	663,343.00	2,055,546.00
198	663,339.00	2,055,528.00
199	663,336.00	2,055,515.00
200	663,333.00	2,055,501.00
201	663,331.00	2,055,488.00
202	663,331.00	2,055,475.00
203	663,332.00	2,055,462.00
204	663,334.00	2,055,449.00
205	663,337.00	2,055,436.00

Vértice	X	Y
206	663,342.00	2,055,424.00
207	663,347.00	2,055,413.00
208	663,354.00	2,055,402.00
209	663,362.00	2,055,391.00
210	663,371.00	2,055,379.00
211	663,380.00	2,055,368.00
212	663,410.00	2,055,335.00
213	663,420.00	2,055,323.00
214	663,430.00	2,055,312.00
215	663,439.00	2,055,303.00
216	663,449.00	2,055,294.00
217	663,458.00	2,055,284.00
218	663,468.00	2,055,275.00
219	663,477.00	2,055,266.00
220	663,486.00	2,055,256.00
221	663,496.00	2,055,246.00
222	663,505.00	2,055,235.00
223	663,523.00	2,055,215.00
224	663,531.00	2,055,205.00
225	663,540.00	2,055,196.00
226	663,547.00	2,055,186.00
227	663,555.00	2,055,176.00
228	663,573.00	2,055,144.00
229	663,580.00	2,055,129.00
230	663,586.00	2,055,113.00
231	663,596.00	2,055,098.00
232	663,603.00	2,055,083.00
233	663,607.00	2,055,069.00
234	663,610.00	2,055,056.00
235	663,613.00	2,055,042.00
236	663,619.00	2,055,012.00
237	663,621.00	2,054,997.00
238	663,622.00	2,054,984.00
239	663,622.00	2,054,970.00
240	663,621.00	2,054,957.00
241	663,621.00	2,054,943.00
242	663,620.00	2,054,931.00
243	663,620.00	2,054,906.00
244	663,619.00	2,054,893.00
245	663,619.00	2,054,868.00
246	663,618.00	2,054,855.00
247	663,618.00	2,054,843.00
248	663,617.00	2,054,830.00
249	663,617.00	2,054,805.00
250	663,616.00	2,054,793.00
251	663,616.00	2,054,780.00
252	663,615.00	2,054,768.00
253	663,615.00	2,054,755.00
254	663,614.00	2,054,743.00
255	663,614.00	2,054,730.00
256	663,612.00	2,054,680.00
257	663,612.00	2,054,667.00
258	663,611.00	2,054,642.00
259	663,610.00	2,054,630.00
260	663,610.00	2,054,617.00
261	663,609.00	2,054,592.00
262	663,609.00	2,054,563.00

Vértice	X	Y
263	663,610.00	2,054,548.00
264	663,610.00	2,054,534.00
265	663,611.00	2,054,521.00
266	663,612.00	2,054,507.00
267	663,613.00	2,054,494.00
268	663,615.00	2,054,481.00
269	663,616.00	2,054,466.00
270	663,619.00	2,054,451.00
271	663,621.00	2,054,436.00
272	663,624.00	2,054,421.00
273	663,627.00	2,054,407.00
274	663,631.00	2,054,393.00
275	663,636.00	2,054,379.00
276	663,642.00	2,054,366.00
277	663,647.00	2,054,353.00
278	663,657.00	2,054,329.00
279	663,663.00	2,054,317.00
280	663,670.00	2,054,306.00
281	663,678.00	2,054,294.00
282	663,687.00	2,054,282.00
283	663,696.00	2,054,271.00
284	663,705.00	2,054,259.00
285	663,723.00	2,054,237.00
286	663,732.00	2,054,225.00
287	663,759.00	2,054,192.00
288	663,767.00	2,054,182.00
289	663,776.00	2,054,172.00
290	663,795.00	2,054,153.00
291	663,813.00	2,054,133.00
292	663,822.00	2,054,122.00
293	663,831.00	2,054,110.00
294	663,847.00	2,054,086.00
295	663,855.00	2,054,073.00
296	663,875.00	2,054,053.00
297	663,883.00	2,054,042.00
298	663,890.00	2,054,031.00
299	663,896.00	2,054,020.00
300	663,903.00	2,054,009.00
301	663,911.00	2,053,995.00
302	663,931.00	2,053,955.00
303	663,936.00	2,053,943.00
304	663,940.00	2,053,931.00
305	663,950.00	2,053,907.00
306	663,958.00	2,053,883.00
307	663,963.00	2,053,871.00
308	663,967.00	2,053,859.00
309	663,972.00	2,053,846.00
310	663,976.00	2,053,834.00
311	663,981.00	2,053,822.00
312	663,990.00	2,053,797.00
313	663,994.00	2,053,785.00
314	663,998.00	2,053,772.00
315	664,008.00	2,053,748.00
316	664,018.00	2,053,720.00
317	664,024.00	2,053,707.00
318	664,031.00	2,053,694.00
319	664,039.00	2,053,682.00

Vértice	X	Y
320	664,048.00	2,053,671.00
321	664,056.00	2,053,660.00
322	664,065.00	2,053,649.00
323	664,080.00	2,053,628.00
324	664,096.00	2,053,607.00
325	664,112.00	2,053,587.00
326	664,120.00	2,053,576.00
327	664,127.00	2,053,566.00
328	664,135.00	2,053,556.00
329	664,144.00	2,053,544.00
330	664,154.00	2,053,533.00
331	664,163.00	2,053,521.00
332	664,172.00	2,053,510.00
333	664,182.00	2,053,499.00
334	664,190.00	2,053,489.00
335	664,198.00	2,053,480.00
336	664,207.00	2,053,471.00
337	664,215.00	2,053,462.00
338	664,224.00	2,053,452.00
339	664,232.00	2,053,442.00
340	664,241.00	2,053,431.00
341	664,255.00	2,053,409.00
342	664,262.00	2,053,395.00
343	664,268.00	2,053,382.00
344	664,274.00	2,053,367.00
345	664,279.00	2,053,353.00
346	664,284.00	2,053,340.00
347	664,300.00	2,053,288.00
348	664,310.00	2,053,262.00
349	664,314.00	2,053,249.00
350	664,319.00	2,053,236.00
351	664,329.00	2,053,211.00
352	664,349.00	2,053,159.00
353	664,354.00	2,053,145.00
354	664,359.00	2,053,132.00
355	664,363.00	2,053,119.00
356	664,368.00	2,053,106.00
357	664,372.00	2,053,088.00
358	664,374.00	2,053,070.00
359	664,374.00	2,053,053.00
360	664,375.00	2,053,039.00
361	664,374.00	2,053,025.00
362	664,371.00	2,053,011.00
363	664,366.00	2,052,998.00
364	664,354.00	2,052,972.00
365	664,342.00	2,052,928.00
366	664,328.00	2,052,895.00
367	664,307.00	2,052,850.00
368	664,280.00	2,052,797.00
369	664,264.00	2,052,772.00
370	664,245.00	2,052,747.00
371	664,243.00	2,052,732.00
372	664,237.00	2,052,684.00
373	664,234.04	2,052,642.49
374	663,572.69	2,052,616.83
375	663,037.23	2,050,954.85
376	663,171.90	2,049,754.37

Vértice	X	Y
377	666,535.88	2,045,589.22
378	665,553.52	2,045,170.58
379	665,709.28	2,044,918.96
380	666,044.77	2,045,030.79
381	666,228.49	2,044,847.07
382	666,492.08	2,045,070.73
383	666,659.83	2,044,729.26
384	666,488.09	2,044,637.40
385	666,544.00	2,044,573.49
386	666,340.32	2,044,389.78
387	665,980.87	2,044,134.17
388	665,437.70	2,044,186.09
389	665,261.97	2,044,517.58
390	665,175.66	2,044,112.30
391	665,114.00	2,044,148.00
392	664,677.00	2,044,411.00
393	664,459.00	2,044,548.00
394	664,198.00	2,044,700.00
395	663,803.00	2,044,930.00
396	663,567.00	2,045,071.00
397	663,243.00	2,045,263.00
398	663,072.00	2,045,365.00
399	662,996.00	2,045,416.00
400	662,895.00	2,045,483.00
401	662,588.00	2,045,695.00
402	662,364.00	2,045,851.00
403	662,105.00	2,046,028.00
404	661,871.53	2,046,187.18
405	661,276.84	2,045,422.92
406	662,943.43	2,044,466.18
407	662,943.43	2,044,242.55
408	662,956.04	2,044,196.33
409	663,625.55	2,044,074.60
410	663,905.00	2,043,914.18
411	663,833.41	2,043,728.44
412	663,834.17	2,043,727.94
413	663,962.63	2,043,643.84
414	663,994.00	2,043,623.30
415	664,004.09	2,043,643.84
416	664,042.55	2,043,722.08
417	664,085.93	2,043,810.32
418	665,218.80	2,043,159.98
419	665,226.29	2,043,096.05
420	665,248.24	2,043,073.02
421	665,282.53	2,043,022.45
422	665,339.45	2,042,962.14
423	665,395.60	2,042,899.51
424	665,448.59	2,042,829.04
425	665,479.54	2,042,790.68
426	665,504.07	2,042,749.94
427	665,524.71	2,042,692.49
428	665,538.80	2,042,647.23
429	665,553.71	2,042,600.91
430	665,577.50	2,042,552.36
431	665,610.16	2,042,502.82
432	665,651.96	2,042,477.18
433	665,684.85	2,042,439.30

Vértice	X	Y
434	665,723.08	2,042,398.68
435	665,750.21	2,042,367.79
436	665,657.74	2,042,340.05
437	665,582.55	2,042,283.65
438	665,526.15	2,042,233.52
439	665,544.95	2,042,202.19
440	665,607.61	2,042,095.66
441	665,657.74	2,041,964.07
442	665,745.47	2,041,766.68
443	665,776.80	2,041,678.95
444	665,789.34	2,041,603.75
445	665,789.34	2,041,522.29
446	665,783.07	2,041,447.09
447	665,776.80	2,041,409.50
448	665,751.74	2,041,365.63
449	665,695.34	2,041,346.83
450	665,695.34	2,041,296.70
451	665,657.74	2,041,208.97
452	665,638.94	2,041,140.04
453	665,676.54	2,041,089.91
454	665,707.87	2,041,039.78
455	665,701.61	2,040,970.85
456	665,657.74	2,040,914.45
457	665,632.68	2,040,839.26
458	665,620.15	2,040,717.06
459	665,601.35	2,040,692.00
460	665,544.95	2,040,685.73
461	665,494.82	2,040,685.73
462	665,432.15	2,040,673.20
463	665,407.09	2,040,660.66
464	665,344.42	2,040,660.66
465	665,300.56	2,040,623.07
466	665,300.56	2,040,598.00
467	665,237.90	2,040,522.80
468	665,043.64	2,040,435.07
469	664,955.91	2,040,422.54
470	664,874.45	2,040,422.54
471	664,830.58	2,040,384.94
472	664,799.25	2,040,328.55
473	664,780.45	2,040,309.75
474	664,749.12	2,040,284.68
475	664,774.19	2,040,228.28
476	664,792.98	2,040,184.42
477	664,843.12	2,040,171.89
478	664,918.31	2,040,171.89
479	665,037.37	2,040,203.22
480	665,106.30	2,040,265.88
481	665,187.77	2,040,297.21
482	665,256.70	2,040,328.55
483	665,313.09	2,040,328.55
484	665,356.96	2,040,297.21
485	665,375.76	2,040,297.21
486	665,413.36	2,040,284.68
487	665,444.69	2,040,303.48
488	665,476.02	2,040,397.48
489	665,501.08	2,040,422.54
490	665,544.95	2,040,441.34

Vértice	X	Y
491	665,576.28	2,040,441.34
492	665,638.94	2,040,410.01
493	665,701.61	2,040,422.54
494	665,720.41	2,040,460.14
495	665,751.74	2,040,460.14
496	665,770.54	2,040,403.74
497	665,789.34	2,040,397.48
498	665,833.20	2,040,397.48
499	665,845.73	2,040,410.01
500	665,877.07	2,040,466.41
501	665,877.07	2,040,522.80
502	665,852.00	2,040,547.87
503	665,864.53	2,040,560.40
504	665,914.66	2,040,579.20
505	665,939.73	2,040,654.40
506	666,002.70	2,040,735.35
507	666,019.21	2,040,682.49
508	666,063.28	2,040,619.76
509	666,101.46	2,040,584.84
510	666,132.44	2,040,544.15
511	666,147.19	2,040,516.63
512	666,186.58	2,040,435.07
513	666,215.00	2,040,440.00
514	666,118.30	2,040,254.74
515	666,080.00	2,040,186.00
516	666,098.00	2,040,166.00
517	666,144.00	2,040,104.00
518	666,198.00	2,040,031.00
519	666,267.00	2,039,927.00
520	666,353.00	2,039,788.00
521	666,461.00	2,039,614.00
522	666,498.00	2,039,554.00
523	666,561.00	2,039,453.00
524	666,665.00	2,039,282.00
525	666,705.00	2,039,217.00
526	666,774.00	2,039,102.00
527	666,896.00	2,038,907.00
528	666,962.00	2,038,801.00
529	667,049.00	2,038,661.00
530	667,191.00	2,038,432.00
531	667,251.00	2,038,334.00
532	667,258.00	2,038,323.00
533	667,266.00	2,038,311.00
534	667,289.00	2,038,272.00
535	667,298.00	2,038,258.00
536	667,337.00	2,038,194.00
537	667,398.00	2,038,094.00
538	667,408.00	2,038,078.00
539	667,423.00	2,038,053.00
540	667,488.00	2,037,946.00
541	667,589.00	2,037,785.00
542	667,614.00	2,037,745.00
543	667,814.00	2,037,419.00
544	667,861.00	2,037,343.00
545	667,878.00	2,037,316.00
546	667,894.00	2,037,291.00
547	667,931.00	2,037,232.00

Vértice	X	Y
548	668,012.00	2,037,106.00
549	668,067.00	2,037,032.00
550	668,138.00	2,036,956.00
551	668,193.00	2,036,902.00
552	668,277.00	2,036,834.00
553	668,366.00	2,036,779.00
554	668,428.00	2,036,742.00
555	668,526.00	2,036,684.00
556	668,660.00	2,036,603.00
557	668,861.00	2,036,483.00
558	668,947.00	2,036,431.00
559	668,978.00	2,036,413.00
560	669,007.00	2,036,395.00
561	669,126.00	2,036,324.00
562	669,309.00	2,036,215.00
563	669,623.00	2,036,026.00
564	670,023.00	2,035,787.00
565	670,380.00	2,035,574.00
566	670,452.00	2,035,531.00
567	670,598.00	2,035,444.00
568	670,848.00	2,035,295.00
569	671,159.00	2,035,111.00
570	671,430.00	2,034,947.00
571	671,623.00	2,034,832.00
572	671,681.00	2,034,797.00
573	671,769.00	2,034,742.00
574	671,837.00	2,034,694.00
575	671,892.00	2,034,650.00
576	671,937.00	2,034,607.00
577	671,999.00	2,034,541.00
578	672,035.00	2,034,502.00
579	672,071.00	2,034,448.00
580	672,131.00	2,034,356.00
581	672,171.00	2,034,277.00
582	672,215.00	2,034,173.00
583	672,265.00	2,034,063.00
584	672,294.00	2,034,001.00
585	672,352.00	2,033,869.00
586	672,372.00	2,033,824.00
587	672,426.00	2,033,704.00
588	672,485.00	2,033,570.00
589	672,512.00	2,033,510.00
590	672,614.00	2,033,278.00
591	672,631.00	2,033,239.00
592	672,674.00	2,033,144.00
593	672,756.00	2,032,958.00
594	672,795.00	2,032,867.00
595	672,815.00	2,032,811.00
596	672,849.00	2,032,715.00
597	672,873.00	2,032,631.00
598	672,897.00	2,032,544.00
599	672,912.00	2,032,480.00
600	672,929.00	2,032,390.00
601	672,966.00	2,032,189.00
602	672,996.00	2,032,046.00
603	673,037.00	2,031,824.00
604	673,040.00	2,031,808.00

Vértice	X	Y
605	673,076.00	2,031,623.00
606	673,106.00	2,031,473.00
607	673,110.00	2,031,452.00
608	673,128.00	2,031,370.00
609	673,130.00	2,031,361.00
610	673,148.00	2,031,267.00
611	673,149.48	2,031,259.76
612	672,602.00	2,031,356.00
613	672,387.92	2,031,107.39
614	672,323.00	2,031,032.00
615	672,276.57	2,030,948.04
616	671,395.35	2,034,394.01
617	669,842.41	2,035,033.46
618	668,196.43	2,034,229.61
619	668,276.77	2,033,720.80
620	667,589.44	2,033,051.33
621	666,589.68	2,033,506.57
622	665,911.28	2,032,926.36
623	666,078.35	2,032,449.03
624	666,027.69	2,032,398.38
625	665,989.72	2,032,345.22
626	665,978.33	2,032,284.46
627	665,940.35	2,032,261.68
628	665,875.80	2,032,246.49
629	665,845.42	2,032,212.31
630	665,856.81	2,032,155.35
631	665,913.77	2,032,079.41
632	665,917.57	2,032,003.46
633	665,887.19	2,031,957.89
634	665,841.62	2,031,904.73
635	665,815.04	2,031,855.37
636	665,799.85	2,031,798.41
637	665,761.88	2,031,741.45
638	665,742.90	2,031,676.90
639	665,720.11	2,031,600.95
640	665,682.14	2,031,502.22
641	665,644.17	2,031,403.49
642	665,644.17	2,031,335.14
643	665,598.60	2,031,128.19
644	665,553.03	2,031,029.46
645	665,556.83	2,030,915.54
646	665,579.61	2,030,809.22
647	665,628.98	2,030,756.06
648	665,685.42	2,030,763.75
649	665,680.58	2,030,751.64
650	665,692.48	2,030,739.74
651	665,768.00	2,028,786.86
652	665,214.30	2,028,754.91
653	665,548.51	2,026,728.10
654	665,524.61	2,026,704.19
655	665,499.42	2,026,668.22
656	665,524.61	2,026,617.85
657	665,560.59	2,026,578.27
658	665,621.75	2,026,574.67
659	665,657.73	2,026,610.65
660	665,661.33	2,026,671.81
661	665,661.33	2,026,726.31

Vértice	X	Y
662	666,226.21	2,026,491.83
663	666,261.01	2,026,364.84
664	666,342.12	2,026,238.67
665	666,350.13	2,026,142.54
666	666,428.23	2,026,063.44
667	666,539.38	2,026,033.40
668	666,687.58	2,026,075.45
669	666,751.66	2,026,092.48
670	666,812.65	2,026,063.59
671	666,402.51	2,024,931.83
672	666,405.23	2,024,901.99
673	666,368.08	2,024,899.13
674	666,345.27	2,024,786.15
675	666,381.40	2,024,711.23
676	666,022.47	2,024,118.72
677	665,899.16	2,024,240.96
678	663,098.10	2,025,770.11
679	662,995.11	2,026,343.94
680	661,391.32	2,026,608.79
681	660,846.92	2,025,475.84
682	661,347.18	2,024,298.75
683	660,640.93	2,024,431.17
684	660,685.07	2,022,518.40
685	661,567.89	2,022,400.69
686	661,567.89	2,021,694.44
687	659,978.82	2,020,252.50
688	659,861.11	2,022,238.84
689	658,139.61	2,021,856.29
690	657,977.76	2,020,973.47
691	657,021.38	2,019,590.39
692	657,801.20	2,018,251.45
693	661,067.62	2,020,267.22
694	662,847.97	2,019,472.68
695	667,217.92	2,018,163.17
696	669,057.12	2,015,735.42
697	670,801.85	2,015,351.58
698	672,424.88	2,012,367.78
699	671,835.23	2,011,206.35
700	675,241.88	2,005,962.60
701	675,248.71	2,005,884.06
702	675,179.49	2,005,699.47
703	675,079.50	2,005,514.88
704	674,987.21	2,005,337.98
705	674,941.06	2,005,184.16
706	674,864.15	2,005,045.72
707	674,771.85	2,004,907.27
708	674,687.25	2,004,814.98
709	674,618.03	2,004,699.61
710	674,587.26	2,004,630.39
711	674,586.36	2,004,633.10
712	674,529.16	2,004,633.10
713	674,460.26	2,004,633.10
714	674,322.47	2,004,646.88
715	674,294.91	2,004,564.21
716	674,267.35	2,004,522.87
717	674,239.79	2,004,467.75
718	674,184.68	2,004,440.19

Vértice	X	Y
719	674,102.00	2,004,440.19
720	674,074.44	2,004,412.63
721	674,088.22	2,004,343.73
722	674,088.22	2,004,247.28
723	674,102.00	2,004,137.04
724	674,060.66	2,004,026.81
725	674,074.44	2,003,957.91
726	674,060.66	2,003,875.23
727	674,005.54	2,003,806.34
728	673,909.09	2,003,709.88
729	673,785.07	2,003,613.43
730	673,647.28	2,003,558.31
731	673,550.82	2,003,516.97
732	673,468.15	2,003,434.29
733	673,413.03	2,003,351.62
734	673,371.69	2,003,186.26
735	673,330.35	2,003,117.37
736	673,206.34	2,002,993.35
737	673,178.78	2,002,883.12
738	673,109.88	2,002,759.10
739	673,027.21	2,002,717.77
740	672,903.19	2,002,717.77
741	672,930.75	2,002,635.09
742	672,875.63	2,002,552.41
743	672,806.74	2,002,483.52
744	672,710.28	2,002,455.96
745	672,586.27	2,002,455.96
746	672,544.60	2,002,490.68
747	672,183.20	2,004,813.94
748	670,925.23	2,005,578.93
749	670,072.38	2,004,837.92
750	667,814.56	2,006,801.83
751	665,424.04	2,008,131.39
752	666,995.34	2,003,014.61
753	663,402.85	2,001,711.91
754	663,590.87	2,005,593.14
755	663,335.70	2,008,735.73
756	665,115.15	2,011,381.41
757	664,470.52	2,014,497.14
758	663,288.69	2,014,926.90
759	661,522.66	2,013,355.60
760	659,696.20	2,013,543.62
761	659,400.74	2,008,641.72
762	659,978.23	2,003,524.94
763	659,031.42	2,003,686.10
764	657,943.60	2,003,189.19
765	657,319.11	2,001,483.60
766	657,520.56	2,000,221.19
767	661,119.77	1,999,348.25
768	659,387.31	1,996,245.95
769	658,930.70	1,995,547.60
770	657,560.85	1,994,741.81
771	656,459.60	1,992,378.15
772	655,246.49	1,992,559.42
773	655,239.00	1,992,584.00
774	655,233.46	1,992,642.24
775	655,224.50	1,992,675.84

Vértice	X	Y
776	655,211.05	1,992,710.56
777	655,213.00	1,992,756.00
778	655,182.00	1,992,798.00
779	655,158.00	1,992,840.00
780	655,150.35	1,992,859.37
781	655,131.00	1,992,867.00
782	655,115.00	1,992,889.00
783	655,118.06	1,992,923.35
784	655,121.42	1,992,954.71
785	655,113.58	1,992,978.23
786	655,072.93	1,993,038.46
787	655,049.00	1,993,071.00
788	655,022.00	1,993,080.00
789	655,009.00	1,993,106.00
790	654,979.00	1,993,131.00
791	654,956.00	1,993,164.00
792	654,931.76	1,993,216.54
793	654,904.87	1,993,252.38
794	654,880.00	1,993,279.00
795	654,883.58	1,993,322.94
796	654,875.00	1,993,363.00
797	654,862.29	1,993,405.82
798	654,847.00	1,993,427.00
799	654,786.00	1,993,490.00
800	654,733.86	1,993,513.14
801	654,698.22	1,993,558.82
802	654,671.33	1,993,583.46
803	654,645.56	1,993,596.90
804	654,587.00	1,993,646.00
805	654,542.00	1,993,699.00
806	654,505.00	1,993,748.00
807	654,450.00	1,993,801.00
808	654,425.96	1,993,864.58
809	654,396.83	1,993,923.94
810	654,365.93	1,993,986.91
811	654,339.69	1,994,031.46
812	654,306.00	1,994,095.00
813	654,295.00	1,994,115.00
814	654,267.67	1,994,177.87
815	654,246.00	1,994,215.00
816	654,216.00	1,994,241.00
817	654,201.57	1,994,262.99
818	654,183.00	1,994,275.00
819	654,177.00	1,994,294.00
820	654,181.00	1,994,322.00
821	654,169.07	1,994,373.86
822	654,156.00	1,994,387.00
823	654,153.00	1,994,431.00
824	654,146.67	1,994,466.82
825	654,117.00	1,994,481.00
826	654,040.00	1,994,508.00
827	653,989.00	1,994,546.00
828	653,968.69	1,994,561.65
829	653,999.00	1,994,579.00
830	654,063.00	1,994,581.00
831	654,113.00	1,994,574.00
832	654,163.39	1,994,517.56

Vértice	X	Y
833	654,211.00	1,994,519.00
834	654,278.79	1,994,551.16
835	654,344.90	1,994,595.96
836	654,421.08	1,994,640.76
837	654,467.02	1,994,706.84
838	654,495.00	1,994,763.00
839	654,499.00	1,994,826.00
840	654,540.00	1,994,943.00
841	654,583.00	1,995,020.00
842	654,659.26	1,995,109.76
843	654,775.00	1,995,224.00
844	654,859.39	1,995,307.29
845	654,921.00	1,995,356.00
846	654,976.00	1,995,397.00
847	655,041.32	1,995,469.28
848	655,093.98	1,995,505.12
849	655,123.00	1,995,530.00
850	655,146.00	1,995,587.00
851	655,153.36	1,995,648.48
852	655,182.49	1,995,685.44
853	655,229.00	1,995,790.00
854	655,230.00	1,995,841.00
855	655,267.77	1,995,871.09
856	655,346.00	1,995,890.00
857	655,373.00	1,995,914.00
858	655,411.00	1,995,930.00
859	655,440.00	1,995,933.00
860	655,493.33	1,995,948.23
861	655,528.00	1,995,988.00
862	655,628.00	1,995,977.00
863	655,808.00	1,995,915.00
864	655,960.00	1,995,879.00
865	656,083.00	1,995,843.00
866	656,142.00	1,995,818.00
867	656,265.74	1,995,801.46
868	656,349.00	1,995,803.00
869	656,398.00	1,995,856.00
870	656,432.00	1,995,907.00
871	656,522.90	1,995,947.00
872	656,438.00	1,996,010.00
873	656,407.00	1,996,064.00
874	656,387.00	1,996,166.00
875	656,363.00	1,996,223.00
876	656,305.00	1,996,324.00
877	656,236.00	1,996,413.00
878	656,170.00	1,996,482.00
879	656,150.00	1,996,586.00
880	656,165.00	1,996,649.00
881	656,193.00	1,996,716.00
882	656,188.91	1,996,791.16
883	656,186.67	1,996,844.92
884	656,143.00	1,996,918.00
885	656,089.86	1,997,013.23
886	656,056.02	1,997,103.72
887	656,057.72	1,997,242.37
888	656,065.56	1,997,347.65
889	656,065.56	1,997,450.69

Vértice	X	Y
890	656,092.45	1,997,540.29
891	656,131.00	1,997,602.00
892	656,136.15	1,997,649.87
893	656,132.79	1,997,689.07
894	656,126.00	1,997,725.00
895	656,091.00	1,997,791.00
896	656,018.00	1,997,921.00
897	655,982.65	1,997,994.83
898	655,992.00	1,998,039.00
899	656,008.00	1,998,128.00
900	656,037.55	1,998,162.83
901	656,099.18	1,998,188.59
902	656,135.00	1,998,180.00
903	656,174.00	1,998,169.00
904	656,210.78	1,998,165.04
905	656,248.00	1,998,227.00
906	656,330.00	1,998,238.00
907	656,404.00	1,998,330.00
908	656,433.39	1,998,413.45
909	656,435.00	1,998,491.00
910	656,429.00	1,998,563.00
911	656,458.00	1,998,604.00
912	656,475.00	1,998,662.00
913	656,462.52	1,998,731.53
914	656,462.00	1,998,792.00
915	656,503.00	1,998,827.00
916	656,528.00	1,998,854.00
917	656,542.00	1,998,897.00
918	656,615.85	1,998,910.82
919	656,688.00	1,998,963.00
920	656,716.00	1,999,031.00
921	656,715.84	1,999,120.95
922	656,722.57	1,999,206.07
923	656,702.40	1,999,318.07
924	656,612.00	1,999,322.00
925	656,540.00	1,999,310.00
926	656,454.00	1,999,296.00
927	656,402.00	1,999,309.00
928	656,367.00	1,999,352.00
929	656,294.00	1,999,376.00
930	656,253.48	1,999,416.61
931	656,172.00	1,999,419.00
932	656,105.58	1,999,397.57
933	656,012.00	1,999,357.00
934	655,880.38	1,999,379.65
935	655,825.48	1,999,403.17
936	655,763.07	1,999,425.29
937	655,689.00	1,999,433.00
938	655,647.00	1,999,520.00
939	655,603.00	1,999,603.00
940	655,565.26	1,999,696.14
941	655,547.33	1,999,746.54
942	655,509.00	1,999,764.00
943	655,451.00	1,999,777.00
944	655,379.27	1,999,814.86
945	655,321.00	1,999,911.00
946	655,256.03	1,999,991.82

Vértice	X	Y
947	655,202.00	2,000,119.00
948	655,217.67	2,000,279.37
949	655,192.00	2,000,414.00
950	655,241.00	2,000,504.00
951	655,283.00	2,000,547.00
952	655,326.00	2,000,581.00
953	655,359.00	2,000,648.00
954	655,380.13	2,000,744.17
955	655,316.69	2,000,893.82
956	655,239.94	2,000,938.82
957	655,167.11	2,000,938.62
958	655,090.00	2,000,974.00
959	655,027.06	2,001,021.50
960	654,950.87	2,001,084.22
961	654,875.80	2,001,125.66
962	654,792.00	2,001,184.00
963	654,761.00	2,001,254.00
964	654,713.34	2,001,360.86
965	654,719.00	2,001,469.00
966	654,778.00	2,001,563.00
967	654,816.13	2,001,623.79
968	654,920.00	2,001,660.00
969	655,032.00	2,001,723.00
970	655,108.55	2,001,792.90
971	655,147.00	2,001,875.00
972	655,176.60	2,001,971.37
973	655,186.98	2,002,034.82
974	655,225.00	2,002,065.00
975	655,338.00	2,002,062.00
976	655,464.50	2,002,017.12
977	655,595.59	2,001,980.16
978	655,736.00	2,001,963.00
979	655,852.16	2,001,951.04
980	655,898.00	2,002,029.00
981	655,953.00	2,002,118.00
982	656,010.00	2,002,200.00
983	656,014.00	2,002,237.00
984	656,041.00	2,002,271.00
985	656,023.00	2,002,325.00
986	656,027.00	2,002,380.00
987	656,012.70	2,002,477.93
988	656,008.22	2,002,561.93
989	655,975.72	2,002,628.01
990	655,921.85	2,002,725.06
991	655,984.00	2,002,787.00
992	656,009.00	2,002,819.00
993	656,009.00	2,002,864.00
994	656,014.00	2,002,902.00
995	655,999.16	2,002,978.18
996	656,028.29	2,003,042.02
997	656,026.05	2,003,098.02
998	656,006.00	2,003,136.00
999	655,937.54	2,003,205.54
1000	655,890.00	2,003,266.00
1001	655,842.00	2,003,321.00
1002	655,805.00	2,003,394.00
1003	655,741.44	2,003,475.32

Vértice	X	Y
1004	655,750.40	2,003,560.44
1005	655,705.58	2,003,616.44
1006	655,615.95	2,003,676.92
1007	655,665.00	2,003,720.00
1008	655,740.00	2,003,779.00
1009	655,781.00	2,003,815.00
1010	655,820.00	2,003,829.00
1011	655,854.00	2,003,837.00
1012	655,902.00	2,003,834.00
1013	655,958.00	2,003,899.00
1014	656,048.00	2,003,962.00
1015	656,137.00	2,003,995.00
1016	656,170.00	2,004,070.00
1017	656,153.00	2,004,116.00
1018	656,154.02	2,004,190.61
1019	656,175.31	2,004,244.37
1020	656,092.00	2,004,262.00
1021	656,025.00	2,004,260.00
1022	655,969.15	2,004,284.69
1023	655,919.85	2,004,321.65
1024	655,872.00	2,004,340.00
1025	655,820.14	2,004,394.45
1026	655,789.89	2,004,420.21
1027	655,766.00	2,004,435.00
1028	655,713.00	2,004,448.00
1029	655,654.32	2,004,449.33
1030	655,596.00	2,004,423.00
1031	655,534.00	2,004,421.00
1032	655,482.00	2,004,426.00
1033	655,458.00	2,004,428.00
1034	655,388.00	2,004,494.00
1035	655,305.00	2,004,492.31
1036	655,228.81	2,004,488.95
1037	655,130.00	2,004,485.00
1038	655,057.39	2,004,475.51
1039	655,027.00	2,004,482.00
1040	654,972.24	2,004,478.87
1041	654,897.17	2,004,503.51
1042	654,851.24	2,004,539.35
1043	654,807.54	2,004,571.83
1044	654,783.00	2,004,611.00
1045	654,764.00	2,004,625.00
1046	654,726.00	2,004,673.00
1047	654,671.00	2,004,712.00
1048	654,632.00	2,004,722.00
1049	654,596.00	2,004,725.00
1050	654,535.00	2,004,741.00
1051	654,453.92	2,004,770.04
1052	654,405.24	2,004,827.97
1053	654,368.15	2,004,927.61
1054	654,327.58	2,004,976.27
1055	654,285.00	2,005,013.00
1056	654,251.09	2,005,063.16
1057	654,216.00	2,005,101.00
1058	654,164.16	2,005,162.80
1059	654,115.00	2,005,201.00
1060	654,073.15	2,005,219.18

Vértice	X	Y
1061	654,024.47	2,005,264.37
1062	653,977.00	2,005,291.00
1063	653,923.00	2,005,338.00
1064	653,876.00	2,005,391.00
1065	653,794.98	2,005,428.89
1066	653,781.00	2,005,455.00
1067	653,749.78	2,005,487.98
1068	653,744.00	2,005,562.00
1069	653,750.94	2,005,593.41
1070	653,788.03	2,005,622.38
1071	653,847.14	2,005,651.34
1072	653,921.32	2,005,720.86
1073	653,959.56	2,005,762.57
1074	653,981.00	2,005,802.00
1075	654,052.00	2,005,884.00
1076	654,117.63	2,005,903.47
1077	654,168.08	2,005,937.65
1078	654,156.00	2,005,983.00
1079	654,157.00	2,006,020.00
1080	654,137.00	2,006,045.00
1081	654,153.00	2,006,107.00
1082	654,131.00	2,006,155.00
1083	654,141.71	2,006,233.87
1084	654,141.71	2,006,285.05
1085	654,140.15	2,006,348.64
1086	654,132.40	2,006,402.92
1087	654,132.40	2,006,449.45
1088	654,132.40	2,006,478.92
1089	654,155.67	2,006,542.51
1090	654,172.74	2,006,568.87
1091	654,144.81	2,006,565.77
1092	654,099.82	2,006,584.38
1093	654,053.27	2,006,589.04
1094	654,008.28	2,006,568.87
1095	653,938.46	2,006,554.92
1096	653,879.50	2,006,573.53
1097	653,806.58	2,006,601.44
1098	653,784.86	2,006,668.13
1099	653,741.44	2,006,690.73
1100	653,721.27	2,006,724.85
1101	653,699.55	2,006,757.42
1102	653,656.10	2,006,830.31
1103	653,606.46	2,006,887.69
1104	653,527.33	2,006,934.22
1105	653,531.98	2,006,997.81
1106	653,583.18	2,007,103.27
1107	653,598.70	2,007,187.02
1108	653,609.56	2,007,232.00
1109	653,604.91	2,007,273.87
1110	653,598.70	2,007,311.10
1111	653,646.70	2,007,407.91
1112	653,696.35	2,007,499.42
1113	653,755.31	2,007,573.86
1114	653,831.33	2,007,656.06
1115	653,888.74	2,007,707.24
1116	653,975.62	2,007,834.42
1117	653,998.90	2,007,939.88

Vértice	X	Y
1118	654,059.41	2,008,022.08
1119	654,185.08	2,008,063.95
1120	654,195.94	2,008,157.01
1121	654,198.08	2,008,218.50
1122	654,241.52	2,008,263.47
1123	654,329.96	2,008,300.69
1124	654,399.77	2,008,310.00
1125	654,466.49	2,008,316.20
1126	654,556.48	2,008,308.45
1127	654,629.40	2,008,325.51
1128	654,671.29	2,008,350.32
1129	654,624.74	2,008,393.75
1130	654,582.85	2,008,455.79
1131	654,527.00	2,008,502.31
1132	654,426.15	2,008,513.17
1133	654,368.74	2,008,513.17
1134	654,306.68	2,008,533.33
1135	654,263.24	2,008,559.70
1136	654,231.00	2,008,610.00
1137	654,128.00	2,008,710.00
1138	654,126.71	2,008,807.85
1139	654,126.71	2,008,880.74
1140	654,101.00	2,008,921.00
1141	654,056.49	2,008,981.12
1142	653,974.26	2,009,057.12
1143	653,921.00	2,009,123.00
1144	653,882.72	2,009,204.46
1145	653,937.03	2,009,247.88
1146	654,006.00	2,009,295.00
1147	654,106.14	2,009,382.81
1148	654,174.41	2,009,413.83
1149	654,246.00	2,009,414.00
1150	654,312.00	2,009,438.00
1151	654,362.00	2,009,496.00
1152	654,392.00	2,009,565.00
1153	654,409.00	2,009,671.00
1154	654,365.00	2,009,860.00
1155	654,352.00	2,010,078.00
1156	654,429.99	2,010,186.97
1157	654,539.37	2,010,327.01
1158	654,553.34	2,010,486.75
1159	654,455.59	2,010,561.20
1160	654,325.57	2,010,632.16
1161	654,216.66	2,010,724.04
1162	654,183.00	2,010,843.00
1163	654,184.99	2,011,057.00
1164	654,169.29	2,011,204.00
1165	654,209.00	2,011,562.00
1166	654,297.22	2,011,677.56
1167	654,368.90	2,011,806.54
1168	654,314.00	2,011,909.00
1169	654,240.54	2,012,046.11
1170	654,130.66	2,012,106.90
1171	654,050.64	2,012,182.00
1172	654,000.00	2,012,263.00
1173	654,076.47	2,012,464.14
1174	654,156.75	2,012,676.23

Vértice	X	Y
1175	654,268.57	2,012,879.73
1176	654,300.11	2,013,025.90
1177	654,297.25	2,013,189.27
1178	654,254.24	2,013,329.71
1179	654,182.00	2,013,476.00
1180	654,148.15	2,013,642.11
1181	654,203.00	2,013,829.00
1182	654,115.00	2,013,920.00
1183	654,103.00	2,014,034.00
1184	654,038.00	2,014,142.00
1185	653,968.23	2,014,257.93
1186	653,934.00	2,014,363.00
1187	653,984.84	2,014,509.79
1188	654,102.40	2,014,598.64
1189	654,175.10	2,014,653.59
1190	654,174.00	2,014,757.00
1191	654,172.75	2,014,873.71
1192	654,154.01	2,015,017.10
1193	654,237.16	2,015,140.34
1194	654,374.00	2,015,194.00
1195	654,541.27	2,015,259.59
1196	654,588.00	2,015,445.00
1197	654,624.76	2,015,590.85
1198	654,606.00	2,015,725.00
1199	654,736.42	2,015,964.21
1200	654,650.00	2,016,007.00
1201	654,466.90	2,015,964.21
1202	654,312.08	2,016,001.46
1203	654,174.45	2,016,038.72
1204	654,045.43	2,016,090.31
1205	653,956.00	2,016,097.00
1206	653,832.00	2,016,166.00
1207	653,500.00	2,016,191.00
1208	653,292.05	2,016,197.22
1209	653,022.52	2,016,205.27
1210	652,818.96	2,016,245.94
1211	652,704.00	2,016,280.00
1212	652,621.13	2,016,311.86
1213	652,520.78	2,016,300.40
1214	652,411.82	2,016,291.80
1215	652,357.35	2,016,346.25
1216	652,234.06	2,016,366.32
1217	652,131.00	2,016,341.00
1218	652,037.00	2,016,335.00
1219	651,906.00	2,016,330.00
1220	651,827.00	2,016,332.00
1221	651,697.00	2,016,332.00
1222	651,538.00	2,016,374.00
1223	651,369.00	2,016,322.00
1224	651,283.93	2,016,286.31
1225	650,429.20	2,016,874.34
1226	650,781.46	2,018,857.27
1227	650,728.14	2,018,924.03
1228	650,669.81	2,019,016.35
1229	650,662.00	2,019,101.00
1230	650,624.85	2,019,186.42
1231	650,608.00	2,019,002.00

Vértice	X	Y
1232	650,639.00	2,018,774.00
1233	650,459.00	2,018,725.00
1234	650,352.23	2,018,723.54
1235	650,252.74	2,018,669.39
1236	650,041.13	2,018,534.10
1237	649,855.42	2,018,513.10
1238	649,679.66	2,018,609.24
1239	649,585.70	2,018,737.41
1240	649,549.00	2,018,806.00
1241	649,518.72	2,018,850.76
1242	649,468.00	2,018,875.00
1243	649,328.00	2,018,871.00
1244	649,239.00	2,018,972.00
1245	649,075.00	2,019,022.00
1246	648,869.85	2,019,135.85
1247	648,764.83	2,019,182.26
1248	648,700.00	2,019,225.00
1249	648,602.99	2,019,391.33
1250	648,490.00	2,019,400.00
1251	648,356.24	2,019,376.25
1252	648,377.00	2,019,290.00
1253	648,546.61	2,019,151.54
1254	648,713.00	2,018,949.00
1255	648,830.00	2,018,950.00
1256	648,922.21	2,018,815.40
1257	648,931.00	2,018,701.00
1258	649,000.00	2,018,535.00
1259	649,013.90	2,018,301.67
1260	648,979.00	2,018,086.00
1261	648,811.22	2,017,985.71
1262	648,679.00	2,017,894.00
1263	648,527.00	2,017,820.00
1264	648,381.00	2,017,682.00
1265	648,238.00	2,017,779.00
1266	648,164.60	2,017,797.58
1267	648,096.00	2,017,822.00
1268	647,899.00	2,017,926.00
1269	647,742.36	2,017,997.77
1270	647,608.27	2,018,040.27
1271	647,559.80	2,018,023.80
1272	647,510.81	2,017,985.25
1273	647,472.25	2,017,932.11
1274	647,443.00	2,017,863.00
1275	647,416.00	2,017,811.00
1276	647,372.18	2,017,732.07
1277	647,336.75	2,017,641.42
1278	647,307.44	2,017,566.45
1279	647,279.00	2,017,465.00
1280	647,201.00	2,017,330.00
1281	647,092.42	2,017,302.09
1282	647,054.00	2,017,315.00
1283	647,010.00	2,017,334.00
1284	646,961.00	2,017,317.00
1285	646,870.13	2,017,291.57
1286	646,795.09	2,017,289.49
1287	646,755.25	2,017,288.50
1288	646,637.70	2,017,289.49

Vértice	X	Y
1289	646,591.84	2,017,285.32
1290	646,606.43	2,017,215.51
1291	646,614.77	2,017,134.25
1292	646,620.76	2,017,075.85
1293	646,616.00	2,017,030.00
1294	646,590.00	2,016,987.00
1295	646,563.00	2,016,954.00
1296	646,488.00	2,016,922.00
1297	646,423.00	2,016,863.00
1298	646,283.00	2,016,839.00
1299	646,208.00	2,016,796.00
1300	646,063.00	2,016,737.00
1301	645,990.00	2,016,627.00
1302	645,941.00	2,016,499.00
1303	645,913.95	2,016,443.58
1304	645,819.00	2,016,448.00
1305	645,697.00	2,016,407.00
1306	645,613.00	2,016,429.00
1307	645,561.74	2,016,477.26
1308	645,436.21	2,016,458.29
1309	645,179.00	2,016,081.00
1310	645,145.00	2,016,067.00
1311	645,015.00	2,016,048.00
1312	644,961.00	2,016,027.00
1313	644,946.00	2,015,997.00
1314	644,953.00	2,015,952.00
1315	644,974.00	2,015,895.00
1316	645,001.00	2,015,871.00
1317	645,030.00	2,015,863.00
1318	645,073.00	2,015,859.00
1319	645,100.00	2,015,836.00
1320	645,099.00	2,015,793.00
1321	645,090.00	2,015,766.00
1322	645,102.00	2,015,731.00
1323	645,111.00	2,015,718.00
1324	645,121.00	2,015,710.00
1325	645,133.00	2,015,706.00
1326	645,143.00	2,015,709.00
1327	645,149.00	2,015,720.00
1328	645,165.00	2,015,778.00
1329	645,175.00	2,015,788.00
1330	645,195.00	2,015,781.00
1331	645,210.00	2,015,749.00
1332	645,226.00	2,015,719.00
1333	645,240.00	2,015,695.00
1334	645,264.00	2,015,652.00
1335	645,282.00	2,015,623.00
1336	645,303.00	2,015,625.00
1337	645,321.00	2,015,632.00
1338	645,346.00	2,015,652.00
1339	645,378.00	2,015,674.00
1340	645,393.00	2,015,685.00
1341	645,414.00	2,015,694.00
1342	645,442.00	2,015,686.00
1343	645,465.00	2,015,679.00
1344	645,496.00	2,015,677.00
1345	645,505.00	2,015,676.00

Vértice	X	Y
1346	645,507.00	2,015,653.00
1347	645,507.00	2,015,553.00
1348	645,495.00	2,015,461.00
1349	645,475.00	2,015,397.00
1350	645,480.00	2,015,346.00
1351	645,490.00	2,015,320.00
1352	645,534.00	2,015,295.00
1353	645,553.00	2,015,283.00
1354	645,558.00	2,015,260.00
1355	645,561.00	2,015,229.00
1356	645,555.00	2,015,208.00
1357	645,556.00	2,015,181.00
1358	645,553.00	2,015,137.00
1359	645,552.00	2,015,109.00
1360	645,565.00	2,015,091.00
1361	645,582.00	2,015,086.00
1362	645,597.00	2,015,113.00
1363	645,606.00	2,015,128.00
1364	645,631.00	2,015,139.00
1365	645,652.00	2,015,119.00
1366	645,670.00	2,015,071.00
1367	645,679.00	2,015,038.00
1368	645,708.00	2,015,031.00
1369	645,777.00	2,015,112.00
1370	645,844.00	2,015,200.00
1371	645,886.00	2,015,242.00
1372	645,949.00	2,015,278.00
1373	645,988.00	2,015,275.00
1374	646,009.00	2,015,272.00
1375	646,027.00	2,015,290.00
1376	646,041.00	2,015,337.00
1377	646,053.00	2,015,350.00
1378	646,060.00	2,015,358.00
1379	646,075.00	2,015,347.00
1380	646,101.00	2,015,316.00
1381	646,147.00	2,015,274.00
1382	646,176.00	2,015,236.00
1383	646,251.00	2,015,169.00
1384	646,276.00	2,015,115.00
1385	646,306.00	2,015,083.00
1386	646,351.00	2,015,032.00
1387	646,387.00	2,015,019.00
1388	646,486.00	2,014,968.00
1389	644,737.83	2,014,386.14
1390	644,788.00	2,014,345.00
1391	644,875.00	2,014,311.00
1392	644,890.00	2,014,275.00
1393	644,889.00	2,014,213.00
1394	644,949.00	2,014,138.00
1395	644,965.00	2,014,104.00
1396	645,001.00	2,013,993.00
1397	644,996.00	2,013,886.00
1398	645,000.00	2,013,752.00
1399	645,033.00	2,013,628.00
1400	645,104.00	2,013,514.00
1401	645,172.00	2,013,408.00
1402	645,178.00	2,013,328.00

Vértice	X	Y
1403	645,199.00	2,013,250.00
1404	645,198.00	2,013,196.00
1405	645,153.00	2,013,120.00
1406	645,136.00	2,013,063.00
1407	645,085.00	2,012,992.00
1408	645,076.12	2,012,888.81
1409	645,106.00	2,012,860.00
1410	645,116.00	2,012,823.00
1411	645,144.00	2,012,798.00
1412	645,161.00	2,012,761.00
1413	645,200.00	2,012,664.00
1414	645,218.00	2,012,593.00
1415	645,306.00	2,012,528.00
1416	645,577.00	2,012,349.00
1417	645,788.24	2,012,255.53
1418	645,854.00	2,012,183.00
1419	645,931.00	2,012,104.00
1420	645,995.00	2,012,026.00
1421	646,141.00	2,011,894.00
1422	646,335.00	2,011,780.00
1423	646,431.67	2,011,743.82
1424	646,507.24	2,011,758.60
1425	646,564.74	2,011,752.03
1426	646,595.95	2,011,722.47
1427	646,590.00	2,011,627.00
1428	646,602.00	2,011,581.00
1429	646,606.00	2,011,553.00
1430	646,607.00	2,011,514.00
1431	646,623.21	2,011,490.18
1432	646,613.54	2,011,433.76
1433	646,603.86	2,011,367.66
1434	646,595.80	2,011,337.03
1435	646,592.57	2,011,296.73
1436	646,587.74	2,011,254.81
1437	646,578.06	2,011,208.06
1438	646,571.61	2,011,158.09
1439	646,568.38	2,011,114.56
1440	646,560.32	2,011,067.81
1441	646,553.87	2,011,040.41
1442	646,547.42	2,011,016.22
1443	646,565.16	2,010,982.37
1444	646,582.90	2,010,951.74
1445	646,600.64	2,010,927.56
1446	646,615.15	2,010,892.09
1447	646,626.44	2,010,871.14
1448	646,642.57	2,010,837.28
1449	646,660.31	2,010,805.04
1450	646,674.82	2,010,767.96
1451	646,703.85	2,010,711.54
1452	646,729.65	2,010,666.40
1453	646,753.84	2,010,609.98
1454	646,771.58	2,010,568.06
1455	646,792.55	2,010,530.99
1456	646,810.29	2,010,500.36
1457	646,819.96	2,010,471.34
1458	646,839.31	2,010,435.87
1459	646,855.44	2,010,402.02

Vértice	X	Y
1460	646,865.12	2,010,374.61
1461	646,873.18	2,010,371.39
1462	646,892.53	2,010,387.51
1463	646,915.11	2,010,418.14
1464	646,932.85	2,010,448.77
1465	646,947.37	2,010,474.56
1466	646,969.94	2,010,503.58
1467	647,002.20	2,010,535.82
1468	647,034.45	2,010,564.84
1469	647,058.64	2,010,584.18
1470	647,082.83	2,010,595.47
1471	647,127.99	2,010,608.37
1472	647,144.11	2,010,622.87
1473	647,182.82	2,010,630.94
1474	647,219.91	2,010,637.38
1475	647,247.33	2,010,645.44
1476	647,268.29	2,010,645.44
1477	647,307.00	2,010,640.61
1478	647,337.64	2,010,622.87
1479	647,379.57	2,010,613.20
1480	647,416.66	2,010,577.74
1481	647,458.59	2,010,535.82
1482	647,492.45	2,010,501.97
1483	647,527.93	2,010,468.11
1484	647,556.96	2,010,451.99
1485	647,568.25	2,010,426.20
1486	647,587.60	2,010,398.79
1487	647,610.91	2,010,375.16
1488	647,639.94	2,010,338.08
1489	647,673.81	2,010,291.33
1490	647,694.77	2,010,257.48
1491	647,717.35	2,010,236.52
1492	647,743.15	2,010,215.56
1493	647,762.50	2,010,181.71
1494	647,780.24	2,010,162.36
1495	647,796.37	2,010,141.41
1496	647,814.11	2,010,122.06
1497	647,843.14	2,010,081.76
1498	647,864.10	2,010,064.03
1499	647,878.62	2,010,038.23
1500	647,897.97	2,009,991.48
1501	647,915.71	2,009,944.73
1502	647,931.84	2,009,914.10
1503	647,936.67	2,009,872.19
1504	647,941.51	2,009,823.83
1505	647,943.12	2,009,783.52
1506	647,923.77	2,009,757.73
1507	647,914.10	2,009,738.38
1508	647,912.48	2,009,710.98
1509	647,914.10	2,009,683.57
1510	647,907.65	2,009,646.50
1511	647,894.74	2,009,606.19
1512	647,893.13	2,009,578.79
1513	647,889.96	2,009,559.89
1514	647,880.28	2,009,529.26
1515	647,878.67	2,009,490.57
1516	647,865.77	2,009,453.49

Vértice	X	Y
1517	647,841.58	2,009,413.19
1518	647,814.16	2,009,376.11
1519	647,785.13	2,009,366.44
1520	647,767.39	2,009,342.26
1521	647,760.94	2,009,306.79
1522	647,738.36	2,009,272.94
1523	647,719.01	2,009,256.82
1524	647,691.60	2,009,253.59
1525	647,656.12	2,009,239.08
1526	647,627.09	2,009,224.58
1527	647,606.12	2,009,203.62
1528	647,602.90	2,009,190.72
1529	647,586.77	2,009,171.38
1530	647,565.81	2,009,158.48
1531	647,565.81	2,009,123.01
1532	647,564.19	2,009,103.67
1533	647,536.78	2,009,069.82
1534	647,535.17	2,009,045.63
1535	647,517.43	2,009,019.84
1536	647,522.26	2,009,002.11
1537	647,506.14	2,008,971.48
1538	647,485.17	2,008,932.79
1539	647,451.30	2,008,905.38
1540	647,438.40	2,008,886.04
1541	647,408.76	2,008,875.51
1542	647,381.34	2,008,856.17
1543	647,345.86	2,008,835.21
1544	647,321.67	2,008,806.19
1545	647,294.26	2,008,782.01
1546	647,278.13	2,008,765.89
1547	647,262.00	2,008,748.16
1548	647,260.39	2,008,715.91
1549	647,247.49	2,008,688.51
1550	647,228.14	2,008,686.90
1551	647,218.46	2,008,661.10
1552	647,205.56	2,008,636.92
1553	647,184.59	2,008,622.41
1554	647,165.24	2,008,612.74
1555	647,132.99	2,008,614.35
1556	647,100.73	2,008,612.74
1557	647,076.54	2,008,590.17
1558	647,063.64	2,008,556.32
1559	647,045.90	2,008,536.97
1560	647,018.49	2,008,514.40
1561	646,986.23	2,008,491.83
1562	646,965.27	2,008,470.88
1563	646,931.40	2,008,435.41
1564	646,900.76	2,008,399.94
1565	646,884.63	2,008,366.09
1566	646,870.12	2,008,335.46
1567	646,852.38	2,008,291.93
1568	646,826.58	2,008,269.37
1569	646,812.06	2,008,232.29
1570	646,792.71	2,008,191.99
1571	646,773.36	2,008,161.36
1572	646,763.68	2,008,146.85
1573	646,744.33	2,008,106.54

Vértice	X	Y
1574	646,744.33	2,008,083.98
1575	646,744.33	2,008,063.02
1576	646,777.34	2,008,047.30
1577	646,784.00	2,008,051.00
1578	646,790.00	2,008,055.00
1579	646,795.00	2,008,061.00
1580	646,797.00	2,008,066.00
1581	646,798.00	2,008,074.00
1582	646,801.00	2,008,081.00
1583	646,810.00	2,008,091.00
1584	646,818.00	2,008,087.00
1585	646,827.00	2,008,075.00
1586	646,832.00	2,008,053.00
1587	646,838.00	2,008,034.00
1588	646,850.00	2,008,019.00
1589	646,866.00	2,007,983.00
1590	646,885.00	2,007,959.00
1591	646,907.00	2,007,937.00
1592	646,928.00	2,007,923.00
1593	646,951.00	2,007,923.00
1594	646,973.00	2,007,920.00
1595	646,996.00	2,007,916.00
1596	647,010.00	2,007,910.00
1597	647,027.00	2,007,902.00
1598	647,039.00	2,007,889.00
1599	647,052.00	2,007,857.00
1600	647,070.00	2,007,840.00
1601	647,080.00	2,007,834.00
1602	647,093.00	2,007,824.00
1603	647,132.00	2,007,825.00
1604	647,145.00	2,007,816.00
1605	647,164.00	2,007,811.00
1606	647,176.00	2,007,800.00
1607	647,201.00	2,007,779.00
1608	647,216.00	2,007,770.00
1609	647,230.00	2,007,769.00
1610	647,250.00	2,007,758.00
1611	647,282.00	2,007,734.00
1612	647,301.00	2,007,725.00
1613	647,320.00	2,007,721.00
1614	647,369.00	2,007,713.00
1615	647,406.00	2,007,710.00
1616	647,441.00	2,007,709.00
1617	647,459.00	2,007,716.00
1618	647,475.00	2,007,724.00
1619	647,485.00	2,007,745.00
1620	647,500.00	2,007,761.00
1621	647,524.00	2,007,775.00
1622	647,543.00	2,007,789.00
1623	647,562.00	2,007,818.00
1624	647,570.00	2,007,833.00
1625	647,576.00	2,007,845.00
1626	647,575.00	2,007,857.00
1627	647,585.00	2,007,866.00
1628	647,594.00	2,007,869.00
1629	647,600.00	2,007,856.00
1630	647,606.00	2,007,842.00

Vértice	X	Y
1631	647,610.00	2,007,830.00
1632	647,605.00	2,007,815.00
1633	647,601.00	2,007,798.00
1634	647,597.00	2,007,776.00
1635	647,603.00	2,007,760.00
1636	647,611.00	2,007,749.00
1637	647,623.00	2,007,744.00
1638	647,644.00	2,007,743.00
1639	647,651.00	2,007,737.00
1640	647,656.00	2,007,727.00
1641	647,655.00	2,007,695.00
1642	647,662.00	2,007,673.00
1643	647,668.00	2,007,652.00
1644	647,678.00	2,007,635.00
1645	647,681.00	2,007,628.00
1646	647,693.00	2,007,620.00
1647	647,733.00	2,007,614.00
1648	647,762.00	2,007,613.00
1649	647,797.00	2,007,596.00
1650	647,855.00	2,007,566.00
1651	647,889.00	2,007,551.00
1652	647,934.00	2,007,505.00
1653	647,995.00	2,007,449.00
1654	648,027.00	2,007,417.00
1655	648,052.00	2,007,397.00
1656	648,081.00	2,007,374.00
1657	648,158.00	2,007,332.00
1658	648,194.00	2,007,311.00
1659	648,211.00	2,007,308.00
1660	648,233.00	2,007,306.00
1661	648,246.00	2,007,308.00
1662	648,278.00	2,007,324.00
1663	648,303.00	2,007,338.00
1664	648,322.00	2,007,339.00
1665	648,346.00	2,007,329.00
1666	648,353.00	2,007,317.00
1667	648,353.00	2,007,281.00
1668	648,361.00	2,007,269.00
1669	648,385.00	2,007,255.00
1670	648,419.00	2,007,240.00
1671	648,440.00	2,007,229.00
1672	648,441.00	2,007,226.00
1673	648,452.00	2,007,218.00
1674	648,463.00	2,007,212.00
1675	648,477.00	2,007,206.00
1676	648,494.00	2,007,200.00
1677	648,507.00	2,007,194.00
1678	648,518.00	2,007,191.00
1679	648,527.00	2,007,176.00
1680	648,535.00	2,007,167.00
1681	648,545.00	2,007,156.00
1682	648,550.00	2,007,123.00
1683	648,563.00	2,007,110.00
1684	648,581.00	2,007,095.00
1685	648,593.00	2,007,084.00
1686	648,612.00	2,007,083.00
1687	648,621.00	2,007,077.00

Vértice	X	Y
1688	648,645.00	2,007,055.00
1689	648,676.00	2,007,020.00
1690	648,713.00	2,006,986.00
1691	648,742.00	2,006,959.00
1692	648,775.00	2,006,942.00
1693	648,806.00	2,006,930.00
1694	648,851.00	2,006,925.00
1695	648,960.00	2,006,924.00
1696	648,110.58	2,004,866.48
1697	645,580.26	2,003,641.50
1698	645,565.00	2,003,660.00
1699	645,540.35	2,003,687.08
1700	645,508.97	2,003,691.81
1701	645,468.11	2,003,693.00
1702	645,426.66	2,003,691.22
1703	645,386.99	2,003,697.73
1704	645,339.03	2,003,719.63
1705	645,296.40	2,003,769.35
1706	645,259.09	2,003,797.17
1707	645,212.91	2,003,809.60
1708	645,159.02	2,003,815.52
1709	645,108.69	2,003,813.75
1710	645,068.32	2,003,783.41
1711	641,489.32	2,007,822.43
1712	641,604.00	2,007,833.00
1713	641,696.00	2,007,829.00
1714	641,755.00	2,007,831.00
1715	641,800.00	2,007,862.00
1716	641,816.12	2,007,937.98
1717	641,869.00	2,007,945.00
1718	641,936.48	2,007,950.59
1719	641,960.55	2,007,992.98
1720	641,959.40	2,008,049.12
1721	641,952.52	2,008,125.89
1722	641,951.38	2,008,191.20
1723	641,951.00	2,008,269.00
1724	641,925.00	2,008,391.00
1725	641,942.00	2,008,549.00
1726	641,949.10	2,008,620.22
1727	641,993.80	2,008,661.47
1728	642,021.31	2,008,707.30
1729	642,001.44	2,008,765.26
1730	642,057.00	2,008,886.00
1731	642,035.00	2,009,001.00
1732	642,020.00	2,009,081.00
1733	641,997.00	2,009,153.00
1734	641,988.99	2,009,178.07
1735	641,980.00	2,009,239.00
1736	641,978.34	2,009,295.17
1737	641,987.50	2,009,355.58
1738	642,007.64	2,009,384.87
1739	642,033.28	2,009,410.50
1740	642,060.75	2,009,456.27
1741	642,079.06	2,009,500.21
1742	642,108.37	2,009,534.99
1743	642,121.19	2,009,569.78
1744	642,126.68	2,009,622.87

Vértice	X	Y
1745	642,143.16	2,009,685.11
1746	642,168.80	2,009,736.37
1747	642,166.97	2,009,805.94
1748	642,170.63	2,009,866.35
1749	642,238.39	2,009,937.75
1750	642,326.30	2,009,978.02
1751	642,390.40	2,010,021.96
1752	642,429.99	2,010,037.39
1753	642,493.55	2,010,071.40
1754	642,454.00	2,010,094.00
1755	642,439.00	2,010,092.00
1756	642,433.00	2,010,091.00
1757	642,402.00	2,010,084.00
1758	642,379.00	2,010,078.00
1759	642,343.00	2,010,078.00
1760	642,267.00	2,010,075.00
1761	642,229.00	2,010,073.00
1762	642,213.00	2,010,075.00
1763	642,202.00	2,010,091.00
1764	642,192.00	2,010,118.00
1765	642,181.00	2,010,129.00
1766	642,156.00	2,010,135.00
1767	642,133.00	2,010,142.00
1768	642,111.00	2,010,157.00
1769	642,066.00	2,010,193.00
1770	642,021.00	2,010,219.00
1771	641,973.00	2,010,251.00
1772	641,955.00	2,010,264.00
1773	641,926.00	2,010,274.00
1774	641,884.00	2,010,283.00
1775	641,859.00	2,010,285.00
1776	641,842.00	2,010,294.00
1777	641,830.00	2,010,295.00
1778	641,818.00	2,010,291.00
1779	641,811.00	2,010,288.00
1780	641,794.00	2,010,286.00
1781	641,754.00	2,010,291.00
1782	641,733.00	2,010,301.00
1783	641,712.00	2,010,318.00
1784	641,695.00	2,010,330.00
1785	641,686.00	2,010,334.00
1786	641,668.00	2,010,333.00
1787	641,643.00	2,010,312.00
1788	641,631.00	2,010,300.00
1789	641,620.00	2,010,291.00
1790	641,604.00	2,010,285.00
1791	641,560.00	2,010,286.00
1792	641,533.00	2,010,286.00
1793	641,502.00	2,010,300.00
1794	641,467.00	2,010,325.00
1795	641,446.00	2,010,339.00
1796	641,436.00	2,010,364.00
1797	641,425.00	2,010,387.00
1798	641,404.00	2,010,403.00
1799	641,365.00	2,010,424.00
1800	641,340.00	2,010,450.00
1801	641,316.00	2,010,472.00

Vértice	X	Y
1802	641,283.00	2,010,492.00
1803	641,241.00	2,010,499.00
1804	641,220.00	2,010,502.00
1805	641,196.00	2,010,514.00
1806	641,163.00	2,010,532.00
1807	641,136.00	2,010,547.00
1808	641,107.00	2,010,558.00
1809	641,076.00	2,010,559.00
1810	641,044.00	2,010,555.00
1811	641,017.00	2,010,547.00
1812	641,002.00	2,010,531.00
1813	640,987.00	2,010,526.00
1814	640,971.00	2,010,520.00
1815	640,956.00	2,010,515.00
1816	640,942.00	2,010,510.00
1817	640,927.00	2,010,506.00
1818	640,912.00	2,010,504.00
1819	640,899.00	2,010,506.00
1820	640,887.00	2,010,509.00
1821	640,855.00	2,010,519.00
1822	640,844.00	2,010,524.00
1823	640,833.00	2,010,530.00
1824	640,822.00	2,010,537.00
1825	640,789.00	2,010,567.00
1826	640,778.00	2,010,579.00
1827	640,758.00	2,010,603.00
1828	640,750.00	2,010,613.00
1829	640,743.00	2,010,624.00
1830	640,736.00	2,010,634.00
1831	640,729.00	2,010,645.00
1832	640,722.00	2,010,658.00
1833	640,716.00	2,010,670.00
1834	640,710.00	2,010,683.00
1835	640,705.00	2,010,696.00
1836	640,701.00	2,010,709.00
1837	640,696.00	2,010,721.00
1838	640,691.00	2,010,734.00
1839	640,687.00	2,010,747.00
1840	640,678.00	2,010,774.00
1841	640,674.00	2,010,788.00
1842	640,669.00	2,010,803.00
1843	640,654.00	2,010,822.00
1844	640,640.00	2,010,826.00
1845	640,626.00	2,010,828.00
1846	640,611.00	2,010,830.00
1847	640,597.00	2,010,832.00
1848	640,582.00	2,010,834.00
1849	640,567.00	2,010,838.00
1850	640,553.00	2,010,844.00
1851	640,540.00	2,010,852.00
1852	640,530.00	2,010,866.00
1853	640,521.00	2,010,879.00
1854	640,509.00	2,010,890.00
1855	640,497.00	2,010,902.00
1856	640,485.00	2,010,912.00
1857	640,474.00	2,010,921.00
1858	640,462.00	2,010,930.00

Vértice	X	Y
1859	640,451.00	2,010,942.00
1860	640,444.00	2,010,956.00
1861	640,444.00	2,010,972.00
1862	640,441.00	2,010,986.00
1863	640,422.00	2,010,993.00
1864	640,408.00	2,010,995.00
1865	640,395.00	2,010,996.00
1866	640,378.00	2,011,003.00
1867	640,365.00	2,011,014.00
1868	640,356.00	2,011,025.00
1869	640,348.00	2,011,037.00
1870	640,341.00	2,011,049.00
1871	640,325.00	2,011,073.00
1872	640,320.00	2,011,086.00
1873	640,316.00	2,011,100.00
1874	640,314.00	2,011,113.00
1875	640,311.00	2,011,127.00
1876	640,299.00	2,011,172.00
1877	640,295.00	2,011,186.00
1878	640,285.00	2,011,214.00
1879	640,279.00	2,011,227.00
1880	640,260.00	2,011,239.00
1881	640,251.00	2,011,251.00
1882	640,243.00	2,011,263.00
1883	640,234.00	2,011,274.00
1884	640,225.00	2,011,286.00
1885	640,215.00	2,011,300.00
1886	640,203.00	2,011,310.00
1887	640,179.00	2,011,313.00
1888	640,166.00	2,011,314.00
1889	640,153.00	2,011,316.00
1890	640,143.74	2,011,316.71
1891	640,109.00	2,011,352.00
1892	640,047.65	2,011,363.76
1893	640,064.00	2,011,391.00
1894	640,112.00	2,011,446.00
1895	640,129.00	2,011,496.00
1896	640,140.00	2,011,578.00
1897	640,141.00	2,011,662.00
1898	640,156.00	2,011,743.00
1899	640,336.00	2,011,971.00
1900	640,394.00	2,012,065.00
1901	640,457.00	2,012,149.00
1902	640,540.00	2,012,249.00
1903	640,624.00	2,012,280.00
1904	640,669.00	2,012,320.00
1905	640,742.00	2,012,340.00
1906	640,776.00	2,012,348.00
1907	640,794.00	2,012,333.00
1908	640,847.18	2,012,325.52
1909	640,668.01	2,012,849.86
1910	640,666.00	2,012,850.00
1911	640,653.00	2,012,849.00
1912	640,639.00	2,012,849.00
1913	640,627.00	2,012,848.00
1914	640,601.00	2,012,846.00
1915	640,589.00	2,012,845.00

Vértice	X	Y
1916	640,576.00	2,012,844.00
1917	640,560.00	2,012,844.00
1918	640,544.00	2,012,843.00
1919	640,528.00	2,012,844.00
1920	640,513.00	2,012,846.00
1921	640,498.00	2,012,849.00
1922	640,485.00	2,012,851.00
1923	640,473.00	2,012,854.00
1924	640,459.00	2,012,858.00
1925	640,446.00	2,012,863.00
1926	640,432.00	2,012,867.00
1927	640,257.00	2,012,921.00
1928	640,244.00	2,012,925.00
1929	640,220.00	2,012,933.00
1930	640,207.00	2,012,937.00
1931	640,195.00	2,012,940.00
1932	640,182.00	2,012,944.00
1933	640,158.00	2,012,952.00
1934	640,145.00	2,012,955.00
1935	640,133.00	2,012,959.00
1936	640,120.00	2,012,963.00
1937	640,105.00	2,012,967.00
1938	640,089.00	2,012,971.00
1939	640,074.00	2,012,973.00
1940	640,057.00	2,012,972.00
1941	640,041.00	2,012,967.00
1942	640,025.00	2,012,959.00
1943	640,011.00	2,012,949.00
1944	639,996.00	2,012,938.00
1945	639,984.00	2,012,925.00
1946	639,976.00	2,012,913.00
1947	639,970.00	2,012,900.00
1948	639,964.00	2,012,886.00
1949	639,960.00	2,012,874.00
1950	639,955.00	2,012,862.00
1951	639,951.00	2,012,850.00
1952	639,946.00	2,012,838.00
1953	639,942.00	2,012,826.00
1954	639,937.00	2,012,814.00
1955	639,879.00	2,012,864.00
1956	639,645.00	2,013,071.00
1957	639,507.00	2,013,191.00
1958	639,465.00	2,013,218.00
1959	639,454.00	2,013,224.00
1960	639,442.00	2,013,230.00
1961	639,423.00	2,013,240.00
1962	639,413.00	2,013,254.00
1963	639,408.00	2,013,272.00
1964	639,403.00	2,013,283.00
1965	639,399.00	2,013,295.00
1966	639,394.00	2,013,307.00
1967	639,390.00	2,013,319.00
1968	639,381.00	2,013,342.00
1969	639,376.00	2,013,354.00
1970	639,372.00	2,013,365.00
1971	639,367.00	2,013,377.00
1972	639,363.00	2,013,389.00

Vértice	X	Y
1973	639,357.00	2,013,401.00
1974	639,349.00	2,013,413.00
1975	639,336.00	2,013,420.00
1976	639,320.00	2,013,418.00
1977	639,305.00	2,013,415.00
1978	639,289.00	2,013,413.00
1979	639,275.00	2,013,410.00
1980	639,260.00	2,013,407.00
1981	639,246.00	2,013,404.00
1982	639,232.00	2,013,402.00
1983	639,217.00	2,013,399.00
1984	639,203.00	2,013,398.00
1985	639,189.00	2,013,398.00
1986	639,175.00	2,013,399.00
1987	639,159.00	2,013,400.00
1988	639,145.00	2,013,405.00
1989	639,137.00	2,013,416.00
1990	639,129.00	2,013,426.00
1991	639,114.00	2,013,444.00
1992	639,102.00	2,013,450.00
1993	639,088.00	2,013,450.00
1994	639,070.00	2,013,444.00
1995	639,060.00	2,013,436.00
1996	639,049.00	2,013,428.00
1997	639,039.00	2,013,419.00
1998	639,028.00	2,013,411.00
1999	639,018.00	2,013,402.00
2000	638,985.00	2,013,378.00
2001	638,970.00	2,013,374.00
2002	638,964.00	2,013,380.00
2003	638,961.00	2,013,392.00
2004	638,959.00	2,013,405.00
2005	638,956.00	2,013,417.00
2006	638,940.00	2,013,477.00
2007	638,936.00	2,013,491.00
2008	638,931.00	2,013,504.00
2009	638,925.00	2,013,516.00
2010	638,917.00	2,013,527.00
2011	638,907.00	2,013,537.00
2012	638,896.00	2,013,545.00
2013	638,868.00	2,013,561.00
2014	638,852.00	2,013,570.00
2015	638,836.00	2,013,578.00
2016	638,800.00	2,013,590.00
2017	638,788.00	2,013,593.00
2018	638,775.00	2,013,596.00
2019	638,763.00	2,013,600.00
2020	638,751.00	2,013,603.00
2021	638,739.00	2,013,607.00
2022	638,727.00	2,013,610.00
2023	638,679.00	2,013,626.00
2024	638,666.00	2,013,635.00
2025	638,658.00	2,013,650.00
2026	638,653.00	2,013,665.00
2027	638,655.00	2,013,680.00
2028	638,666.00	2,013,695.00
2029	638,680.00	2,013,707.00

Vértice	X	Y
2030	638,694.00	2,013,715.00
2031	638,709.00	2,013,722.00
2032	638,727.00	2,013,728.00
2033	638,746.00	2,013,731.00
2034	638,754.00	2,013,735.00
2035	638,752.00	2,013,749.00
2036	638,749.00	2,013,762.00
2037	638,745.00	2,013,783.00
2038	638,736.00	2,013,791.00
2039	638,720.00	2,013,798.00
2040	638,704.00	2,013,804.00
2041	638,662.00	2,013,822.00
2042	638,647.00	2,013,828.00
2043	638,621.00	2,013,842.00
2044	638,608.00	2,013,848.00
2045	638,595.00	2,013,850.00
2046	638,583.00	2,013,852.00
2047	638,570.00	2,013,857.00
2048	638,557.00	2,013,863.00
2049	638,539.00	2,013,873.00
2050	638,527.00	2,013,880.00
2051	638,516.00	2,013,887.00
2052	638,494.00	2,013,903.00
2053	638,483.00	2,013,915.00
2054	638,473.00	2,013,929.00
2055	638,467.00	2,013,950.00
2056	638,469.00	2,013,965.00
2057	638,472.00	2,013,981.00
2058	638,475.00	2,013,996.00
2059	638,477.00	2,014,009.00
2060	638,481.00	2,014,022.00
2061	638,485.00	2,014,034.00
2062	638,492.00	2,014,046.00
2063	638,500.00	2,014,057.00
2064	638,509.00	2,014,068.00
2065	638,520.00	2,014,080.00
2066	638,530.00	2,014,091.00
2067	638,541.00	2,014,103.00
2068	638,553.00	2,014,119.00
2069	638,550.00	2,014,136.00
2070	638,547.00	2,014,149.00
2071	638,543.00	2,014,163.00
2072	638,539.00	2,014,176.00
2073	638,535.00	2,014,190.00
2074	638,529.00	2,014,203.00
2075	638,524.00	2,014,216.00
2076	638,518.00	2,014,229.00
2077	638,513.00	2,014,244.00
2078	638,509.00	2,014,259.00
2079	638,510.00	2,014,274.00
2080	638,513.00	2,014,288.00
2081	638,518.00	2,014,302.00
2082	638,525.00	2,014,319.00
2083	638,533.00	2,014,335.00
2084	638,547.00	2,014,353.00
2085	638,551.00	2,014,368.00
2086	638,538.00	2,014,376.00

Vértice	X	Y
2087	638,521.00	2,014,383.00
2088	638,505.00	2,014,395.00
2089	638,476.00	2,014,424.00
2090	638,467.00	2,014,432.00
2091	638,457.00	2,014,441.00
2092	638,448.00	2,014,449.00
2093	638,436.00	2,014,458.00
2094	638,425.00	2,014,466.00
2095	638,413.00	2,014,475.00
2096	638,400.00	2,014,484.00
2097	638,388.00	2,014,493.00
2098	638,378.00	2,014,508.00
2099	638,373.00	2,014,526.00
2100	638,361.00	2,014,568.00
2101	638,357.00	2,014,581.00
2102	638,354.00	2,014,595.00
2103	638,351.00	2,014,608.00
2104	638,349.00	2,014,622.00
2105	638,347.00	2,014,640.00
2106	638,347.00	2,014,658.00
2107	638,349.00	2,014,680.00
2108	638,347.00	2,014,688.00
2109	638,326.00	2,014,700.00
2110	638,313.00	2,014,703.00
2111	638,299.00	2,014,706.00
2112	638,284.00	2,014,712.00
2113	638,269.00	2,014,719.00
2114	638,258.00	2,014,726.00
2115	638,247.00	2,014,734.00
2116	638,236.00	2,014,741.00
2117	638,226.00	2,014,749.00
2118	638,213.00	2,014,759.00
2119	638,201.00	2,014,769.00
2120	638,175.00	2,014,789.00
2121	638,162.00	2,014,798.00
2122	638,149.00	2,014,808.00
2123	638,138.00	2,014,820.00
2124	638,128.00	2,014,835.00
2125	638,120.00	2,014,848.00
2126	638,113.00	2,014,863.00
2127	638,106.00	2,014,877.00
2128	638,100.00	2,014,890.00
2129	638,094.00	2,014,902.00
2130	638,088.00	2,014,915.00
2131	638,083.00	2,014,928.00
2132	638,077.00	2,014,941.00
2133	638,073.00	2,014,955.00
2134	638,070.00	2,014,977.00
2135	638,056.00	2,014,994.00
2136	638,043.00	2,014,992.00
2137	638,031.00	2,014,989.00
2138	637,983.00	2,014,980.00
2139	637,970.00	2,014,978.00
2140	637,957.00	2,014,977.00
2141	637,943.00	2,014,976.00
2142	637,930.00	2,014,974.00
2143	637,914.00	2,014,972.00

Vértice	X	Y
2144	637,898.00	2,014,969.00
2145	637,882.00	2,014,967.00
2146	637,868.00	2,014,967.00
2147	637,854.00	2,014,970.00
2148	637,840.00	2,014,974.00
2149	637,827.00	2,014,979.00
2150	637,815.00	2,014,985.00
2151	637,802.00	2,014,992.00
2152	637,789.00	2,014,999.00
2153	637,776.00	2,015,007.00
2154	637,764.00	2,015,015.00
2155	637,754.00	2,015,023.00
2156	637,744.00	2,015,032.00
2157	637,735.00	2,015,042.00
2158	637,729.00	2,015,054.00
2159	637,724.00	2,015,067.00
2160	637,719.00	2,015,081.00
2161	637,714.00	2,015,094.00
2162	637,709.00	2,015,109.00
2163	637,704.00	2,015,123.00
2164	637,699.00	2,015,138.00
2165	637,692.00	2,015,153.00
2166	637,681.00	2,015,166.00
2167	637,663.00	2,015,180.00
2168	637,647.00	2,015,185.00
2169	637,629.00	2,015,186.00
2170	637,603.00	2,015,188.00
2171	637,591.00	2,015,190.00
2172	637,565.00	2,015,192.00
2173	637,552.00	2,015,192.00
2174	637,540.00	2,015,193.00
2175	637,527.00	2,015,194.00
2176	637,514.00	2,015,194.00
2177	637,501.00	2,015,195.00
2178	637,488.00	2,015,195.00
2179	637,476.00	2,015,196.00
2180	637,399.00	2,015,196.00
2181	637,386.00	2,015,195.00
2182	637,373.00	2,015,195.00
2183	637,360.00	2,015,194.00
2184	637,348.00	2,015,194.00
2185	637,335.00	2,015,193.00
2186	637,322.00	2,015,193.00
2187	637,309.00	2,015,192.00
2188	637,297.00	2,015,191.00
2189	637,271.00	2,015,189.00
2190	637,259.00	2,015,187.00
2191	637,233.00	2,015,185.00
2192	637,221.00	2,015,184.00
2193	637,208.00	2,015,183.00
2194	637,182.00	2,015,183.00
2195	637,168.00	2,015,182.00
2196	637,155.00	2,015,181.00
2197	637,142.00	2,015,178.00
2198	637,129.00	2,015,173.00
2199	637,105.00	2,015,159.00
2200	636,199.48	2,016,245.29

Vértice	X	Y
2201	635,514.00	2,015,743.00
2202	635,544.00	2,015,720.00
2203	635,569.00	2,015,681.00
2204	635,580.00	2,015,649.00
2205	635,590.00	2,015,616.00
2206	635,622.00	2,015,571.00
2207	635,638.00	2,015,562.00
2208	635,661.00	2,015,550.00
2209	635,671.00	2,015,541.00
2210	635,674.00	2,015,519.00
2211	635,667.00	2,015,499.00
2212	635,647.00	2,015,481.00
2213	635,638.00	2,015,462.00
2214	635,635.00	2,015,433.00
2215	635,643.00	2,015,400.00
2216	635,655.00	2,015,364.00
2217	635,680.00	2,015,304.00
2218	635,691.00	2,015,282.00
2219	635,700.00	2,015,262.00
2220	635,709.00	2,015,255.00
2221	635,727.00	2,015,253.00
2222	635,737.00	2,015,276.00
2223	635,748.00	2,015,304.00
2224	635,761.00	2,015,307.00
2225	635,787.00	2,015,307.00
2226	635,811.00	2,015,295.00
2227	635,830.00	2,015,271.00
2228	635,853.00	2,015,243.00
2229	635,878.00	2,015,213.00
2230	635,905.00	2,015,186.00
2231	635,926.00	2,015,163.00
2232	635,952.00	2,015,148.00
2233	635,982.00	2,015,139.00
2234	636,007.00	2,015,135.00
2235	636,028.00	2,015,127.00
2236	636,051.00	2,015,111.00
2237	636,060.00	2,015,094.00
2238	636,063.00	2,015,072.00
2239	636,056.00	2,015,026.00
2240	636,036.00	2,014,985.00
2241	636,005.00	2,014,954.00
2242	635,952.00	2,014,933.00
2243	635,938.00	2,014,913.00
2244	635,935.00	2,014,889.00
2245	635,948.00	2,014,868.00
2246	635,999.00	2,014,840.00
2247	636,017.00	2,014,821.00
2248	636,033.00	2,014,730.00
2249	636,041.00	2,014,707.00
2250	636,051.00	2,014,696.00
2251	636,057.00	2,014,694.00
2252	636,076.00	2,014,699.00
2253	636,126.00	2,014,734.00
2254	636,148.00	2,014,737.00
2255	636,168.00	2,014,732.00

Vértice	X	Y
2256	636,197.00	2,014,653.00
2257	636,202.00	2,014,605.00
2258	636,200.00	2,014,556.00
2259	636,195.00	2,014,508.00
2260	636,209.00	2,014,347.00
2261	636,304.00	2,014,218.00
2262	636,351.00	2,014,180.00
2263	636,401.00	2,014,147.00
2264	636,445.00	2,014,131.00
2265	636,494.00	2,014,080.00
2266	636,514.00	2,014,068.00
2267	636,557.00	2,014,052.00
2268	636,603.00	2,014,046.00
2269	636,626.00	2,014,050.00
2270	636,648.00	2,014,060.00
2271	636,686.00	2,014,092.00
2272	636,713.00	2,014,135.00
2273	636,733.00	2,014,180.00
2274	636,739.00	2,014,204.00
2275	636,738.00	2,014,237.00
2276	636,727.00	2,014,265.00
2277	636,723.00	2,014,285.00
2278	636,729.00	2,014,303.00
2279	636,734.00	2,014,311.00
2280	636,749.00	2,014,318.00
2281	636,764.00	2,014,320.00
2282	636,788.00	2,014,316.00
2283	636,810.00	2,014,307.00
2284	636,844.00	2,014,290.00
2285	636,977.00	2,014,176.00
2286	637,017.00	2,014,161.00
2287	637,061.00	2,014,155.00
2288	637,103.00	2,014,144.00
2289	637,138.00	2,014,125.00
2290	637,151.00	2,014,111.00
2291	637,162.00	2,014,061.00
2292	637,167.00	2,014,008.00
2293	637,181.00	2,013,981.00
2294	637,209.00	2,013,943.00
2295	637,218.00	2,013,915.00
2296	637,196.00	2,013,879.00
2297	637,168.00	2,013,842.00
2298	637,148.00	2,013,773.00
2299	637,146.00	2,013,750.00
2300	637,148.00	2,013,727.00
2301	637,162.00	2,013,688.00
2302	637,176.00	2,013,669.00
2303	637,193.00	2,013,652.00
2304	637,210.00	2,013,642.00
2305	637,230.00	2,013,636.00
2306	637,270.00	2,013,631.00
2307	637,290.00	2,013,609.00
2308	637,302.00	2,013,581.00
2309	637,304.00	2,013,563.00
2310	637,300.00	2,013,527.00

Vértice	X	Y
2311	637,282.00	2,013,472.00
2312	637,283.00	2,013,458.00
2313	637,298.00	2,013,434.00
2314	637,351.00	2,013,384.00
2315	637,420.00	2,013,309.00
2316	637,429.00	2,013,243.00
2317	637,426.00	2,013,150.00
2318	637,417.00	2,013,108.00
2319	637,393.00	2,013,087.00
2320	637,381.00	2,013,078.00
2321	637,366.00	2,013,075.00
2322	637,345.00	2,013,084.00
2323	637,327.00	2,013,105.00
2324	637,309.00	2,013,114.00
2325	637,285.00	2,013,102.00
2326	637,289.00	2,013,099.00
2327	637,280.00	2,013,095.00
2328	637,266.00	2,013,078.00
2329	637,252.00	2,013,044.00
2330	637,244.00	2,013,009.00
2331	637,243.00	2,012,977.00
2332	637,253.00	2,012,910.00
2333	637,250.00	2,012,878.00
2334	637,208.00	2,012,771.00
2335	637,159.00	2,012,679.00
2336	637,160.00	2,012,671.00
2337	637,166.00	2,012,667.00
2338	637,222.00	2,012,663.00
2339	637,240.00	2,012,655.00
2340	637,254.00	2,012,634.00
2341	637,256.00	2,012,623.00
2342	637,252.00	2,012,613.00
2343	637,237.00	2,012,598.00
2344	637,175.00	2,012,553.00
2345	637,112.00	2,012,484.00
2346	637,100.00	2,012,481.00
2347	637,057.00	2,012,494.00
2348	637,044.00	2,012,492.00
2349	637,004.00	2,012,462.00
2350	636,983.00	2,012,437.00
2351	636,976.00	2,012,424.00
2352	636,975.00	2,012,411.00
2353	636,979.00	2,012,399.00
2354	636,993.00	2,012,383.00
2355	637,021.00	2,012,367.00
2356	637,090.00	2,012,344.00
2357	637,108.00	2,012,324.00
2358	637,114.00	2,012,297.00
2359	637,107.00	2,012,269.00
2360	637,096.00	2,012,253.00
2361	637,088.00	2,012,248.00
2362	637,053.00	2,012,241.00
2363	637,040.00	2,012,232.00
2364	637,019.00	2,012,207.00
2365	637,006.00	2,012,177.00

Vértice	X	Y
2366	637,000.00	2,012,114.00
2367	636,993.00	2,012,083.00
2368	636,980.00	2,012,063.00
2369	636,964.00	2,011,999.00
2370	636,961.00	2,011,965.00
2371	636,962.00	2,011,899.00
2372	636,971.00	2,011,865.00
2373	636,992.00	2,011,836.00
2374	637,018.00	2,011,820.00
2375	637,074.00	2,011,796.00
2376	637,095.00	2,011,776.00
2377	637,109.00	2,011,738.00
2378	637,107.00	2,011,703.00
2379	637,096.00	2,011,675.00
2380	637,079.00	2,011,608.00
2381	637,084.00	2,011,543.00
2382	637,082.00	2,011,522.00
2383	637,067.00	2,011,510.00
2384	637,013.00	2,011,518.00
2385	636,989.00	2,011,512.00
2386	636,944.00	2,011,470.00
2387	636,920.00	2,011,451.00
2388	636,878.00	2,011,436.00
2389	636,859.00	2,011,420.00
2390	636,832.00	2,011,376.00
2391	636,824.00	2,011,352.00
2392	636,820.00	2,011,327.00
2393	636,822.00	2,011,276.00
2394	636,847.00	2,011,239.00
2395	636,904.00	2,011,196.00
2396	636,911.00	2,011,183.00
2397	636,914.00	2,011,117.00
2398	636,920.00	2,011,102.00
2399	636,928.00	2,011,095.00
2400	636,959.00	2,011,081.00
2401	636,965.00	2,011,072.00
2402	636,975.00	2,011,021.00
2403	637,002.00	2,010,992.00
2404	637,008.00	2,010,981.00
2405	636,998.00	2,010,919.00
2406	637,008.00	2,010,872.00
2407	637,016.00	2,010,859.00
2408	637,053.00	2,010,828.00
2409	637,070.00	2,010,803.00
2410	637,072.00	2,010,793.00
2411	637,056.00	2,010,745.00
2412	637,055.00	2,010,683.00
2413	637,038.00	2,010,633.00
2414	637,059.00	2,010,593.00
2415	637,185.00	2,010,445.00
2416	637,216.00	2,010,401.00
2417	637,238.00	2,010,389.00
2418	637,291.00	2,010,382.00
2419	637,314.00	2,010,372.00
2420	637,371.00	2,010,308.00

Vértice	X	Y
2421	637,386.00	2,010,287.00
2422	637,414.00	2,010,242.00
2423	637,425.00	2,010,217.00
2424	637,425.00	2,010,191.00
2425	637,417.00	2,010,163.00
2426	637,415.00	2,010,136.00
2427	637,430.00	2,010,089.00
2428	637,444.00	2,010,068.00
2429	637,498.00	2,009,997.00
2430	637,522.00	2,009,949.00
2431	637,534.00	2,009,923.00
2432	637,540.00	2,009,911.00
2433	637,546.00	2,009,898.00
2434	637,553.00	2,009,884.00
2435	637,560.00	2,009,869.00
2436	637,566.00	2,009,853.00
2437	637,568.00	2,009,840.00
2438	637,569.00	2,009,827.00
2439	637,569.00	2,009,721.00
2440	637,554.00	2,009,731.00
2441	637,537.00	2,009,739.00
2442	637,525.00	2,009,744.00
2443	637,465.00	2,009,764.00
2444	637,441.00	2,009,774.00
2445	637,429.00	2,009,781.00
2446	637,419.00	2,009,792.00
2447	637,411.00	2,009,804.00
2448	637,403.00	2,009,817.00
2449	637,387.00	2,009,841.00
2450	637,379.00	2,009,854.00
2451	637,370.00	2,009,865.00
2452	637,362.00	2,009,877.00
2453	637,352.00	2,009,887.00
2454	637,341.00	2,009,895.00
2455	637,328.00	2,009,902.00
2456	637,314.00	2,009,906.00
2457	637,299.00	2,009,908.00
2458	637,285.00	2,009,907.00
2459	637,195.00	2,009,898.00
2460	637,180.00	2,009,899.00
2461	637,164.00	2,009,903.00
2462	637,149.00	2,009,906.00
2463	637,132.00	2,009,907.00
2464	637,116.00	2,009,908.00
2465	637,099.00	2,009,907.00
2466	637,084.00	2,009,906.00
2467	637,070.00	2,009,903.00
2468	637,055.00	2,009,899.00
2469	637,041.00	2,009,896.00
2470	637,026.00	2,009,894.00
2471	637,012.00	2,009,892.00
2472	636,998.00	2,009,891.00
2473	636,984.00	2,009,892.00
2474	636,970.00	2,009,894.00
2475	636,957.00	2,009,897.00

Vértice	X	Y
2476	636,931.00	2,009,907.00
2477	636,917.00	2,009,915.00
2478	636,903.00	2,009,924.00
2479	636,889.00	2,009,936.00
2480	636,876.00	2,009,948.00
2481	636,862.00	2,009,957.00
2482	636,846.00	2,009,961.00
2483	636,831.00	2,009,959.00
2484	636,816.00	2,009,955.00
2485	636,802.00	2,009,951.00
2486	636,787.00	2,009,948.00
2487	636,769.00	2,009,946.00
2488	636,751.00	2,009,943.00
2489	636,733.00	2,009,939.00
2490	636,715.00	2,009,934.00
2491	636,699.00	2,009,933.00
2492	636,671.00	2,009,937.00
2493	636,643.00	2,009,943.00
2494	636,628.00	2,009,948.00
2495	636,612.00	2,009,952.00
2496	636,597.00	2,009,957.00
2497	636,571.00	2,009,963.00
2498	636,559.00	2,009,960.00
2499	636,548.00	2,009,953.00
2500	636,537.00	2,009,945.00
2501	636,524.00	2,009,936.00
2502	636,512.00	2,009,926.00
2503	636,499.00	2,009,918.00
2504	636,487.00	2,009,911.00
2505	636,475.00	2,009,906.00
2506	636,462.00	2,009,903.00
2507	636,445.00	2,009,901.00
2508	636,429.00	2,009,900.00
2509	636,416.00	2,009,899.00
2510	636,404.00	2,009,898.00
2511	636,391.00	2,009,897.00
2512	636,378.00	2,009,900.00
2513	636,367.00	2,009,910.00
2514	636,360.00	2,009,924.00
2515	636,352.00	2,009,939.00
2516	636,347.00	2,009,950.00
2517	636,342.00	2,009,962.00
2518	636,336.00	2,009,973.00
2519	636,313.00	2,009,984.00
2520	636,289.00	2,009,988.00
2521	636,273.00	2,009,993.00
2522	636,262.00	2,010,002.00
2523	636,243.00	2,010,015.00
2524	636,228.00	2,010,021.00
2525	636,212.00	2,010,019.00
2526	636,198.00	2,010,011.00
2527	636,183.00	2,010,000.00
2528	636,168.00	2,009,990.00

(Continúa en la Tercera Sección)

(Viene de la Segunda Sección)

Vértice	X	Y
2529	636,135.00	2,009,966.00
2530	636,123.00	2,009,960.00
2531	636,109.00	2,009,958.00
2532	636,095.00	2,009,959.00
2533	636,081.00	2,009,962.00
2534	636,069.00	2,009,967.00
2535	636,051.00	2,009,984.00
2536	636,044.00	2,009,998.00
2537	636,039.00	2,010,014.00
2538	636,034.00	2,010,045.00
2539	636,029.00	2,010,061.00
2540	636,021.00	2,010,075.00
2541	636,011.00	2,010,086.00
2542	636,000.00	2,010,093.00
2543	635,988.00	2,010,099.00
2544	635,964.00	2,010,110.00
2545	635,952.00	2,010,116.00
2546	635,937.00	2,010,122.00
2547	635,923.00	2,010,129.00
2548	635,911.00	2,010,136.00
2549	635,899.00	2,010,144.00
2550	635,890.00	2,010,161.00
2551	635,898.00	2,010,174.00
2552	635,908.00	2,010,185.00
2553	635,925.00	2,010,198.00
2554	635,932.00	2,010,207.00
2555	635,935.00	2,010,220.00
2556	635,934.00	2,010,233.00
2557	635,932.00	2,010,246.00
2558	635,930.00	2,010,262.00
2559	635,926.00	2,010,277.00
2560	635,922.00	2,010,293.00
2561	635,918.00	2,010,308.00
2562	635,910.00	2,010,320.00
2563	635,899.00	2,010,328.00
2564	635,887.00	2,010,336.00
2565	635,868.00	2,010,350.00
2566	635,865.00	2,010,362.00
2567	635,868.00	2,010,375.00
2568	635,871.00	2,010,387.00
2569	635,876.00	2,010,403.00
2570	635,880.00	2,010,419.00
2571	635,877.00	2,010,434.00
2572	635,871.00	2,010,449.00
2573	635,865.00	2,010,477.00
2574	635,857.00	2,010,491.00
2575	635,847.00	2,010,503.00
2576	635,803.00	2,010,545.00
2577	635,764.00	2,010,585.00
2578	635,727.00	2,010,638.00
2579	635,700.00	2,010,665.00
2580	635,691.00	2,010,673.00
2581	635,671.00	2,010,689.00

Vértice	X	Y
2582	635,656.00	2,010,698.00
2583	635,640.00	2,010,705.00
2584	635,626.00	2,010,709.00
2585	635,613.00	2,010,711.00
2586	635,581.00	2,010,707.00
2587	635,567.00	2,010,709.00
2588	635,554.00	2,010,714.00
2589	635,543.00	2,010,721.00
2590	635,533.00	2,010,729.00
2591	635,523.00	2,010,738.00
2592	635,512.00	2,010,749.00
2593	635,494.00	2,010,773.00
2594	635,486.00	2,010,786.00
2595	635,478.00	2,010,800.00
2596	635,466.00	2,010,828.00
2597	635,462.00	2,010,840.00
2598	635,459.00	2,010,853.00
2599	635,458.00	2,010,866.00
2600	635,461.00	2,010,881.00
2601	635,463.00	2,010,897.00
2602	635,464.00	2,010,912.00
2603	635,464.00	2,010,927.00
2604	635,457.00	2,010,944.00
2605	635,434.00	2,010,953.00
2606	635,420.00	2,010,954.00
2607	635,405.00	2,010,956.00
2608	635,377.00	2,010,958.00
2609	635,364.00	2,010,959.00
2610	635,336.00	2,010,961.00
2611	635,322.00	2,010,961.00
2612	635,308.00	2,010,960.00
2613	635,293.00	2,010,960.00
2614	635,279.00	2,010,961.00
2615	635,265.00	2,010,961.00
2616	635,251.00	2,010,963.00
2617	635,239.00	2,010,966.00
2618	635,227.00	2,010,971.00
2619	635,215.00	2,010,977.00
2620	635,201.00	2,010,986.00
2621	635,187.00	2,010,996.00
2622	635,174.00	2,011,008.00
2623	635,160.00	2,011,019.00
2624	635,146.00	2,011,025.00
2625	635,131.00	2,011,031.00
2626	635,119.00	2,011,036.00
2627	635,106.00	2,011,040.00
2628	635,082.00	2,011,052.00
2629	635,071.00	2,011,058.00
2630	635,059.00	2,011,064.00
2631	635,046.00	2,011,071.00
2632	635,032.00	2,011,078.00
2633	635,019.00	2,011,085.00
2634	635,006.00	2,011,091.00

Vértice	X	Y
2635	634,994.00	2,011,096.00
2636	634,981.00	2,011,101.00
2637	634,968.00	2,011,104.00
2638	634,954.00	2,011,107.00
2639	634,939.00	2,011,113.00
2640	634,924.00	2,011,121.00
2641	634,910.00	2,011,130.00
2642	634,897.00	2,011,139.00
2643	634,884.00	2,011,149.00
2644	634,870.00	2,011,161.00
2645	634,855.00	2,011,172.00
2646	634,843.00	2,011,178.00
2647	634,830.00	2,011,182.00
2648	634,810.00	2,011,181.00
2649	634,798.00	2,011,171.00
2650	634,788.00	2,011,158.00
2651	634,780.00	2,011,140.00
2652	634,782.00	2,011,127.00
2653	634,786.00	2,011,113.00
2654	634,795.00	2,011,091.00
2655	634,792.00	2,011,068.00
2656	634,747.00	2,011,023.00
2657	634,739.00	2,011,011.00
2658	634,734.00	2,010,996.00
2659	634,732.00	2,010,977.00
2660	634,734.00	2,010,963.00
2661	634,735.00	2,010,950.00
2662	634,728.00	2,010,929.00
2663	634,704.00	2,010,917.00
2664	634,687.00	2,010,909.00
2665	634,674.00	2,010,917.00
2666	634,660.00	2,010,932.00
2667	634,648.00	2,010,941.00
2668	634,633.00	2,010,944.00
2669	634,621.00	2,010,944.00
2670	634,570.00	2,010,948.00
2671	634,554.00	2,010,945.00
2672	634,537.00	2,010,943.00
2673	634,521.00	2,010,942.00
2674	634,503.00	2,010,944.00
2675	634,485.00	2,010,948.00
2676	634,470.00	2,010,953.00
2677	634,456.00	2,010,960.00
2678	634,447.00	2,010,971.00
2679	634,440.00	2,010,985.00
2680	634,431.00	2,010,996.00
2681	634,410.00	2,011,010.00
2682	634,396.00	2,011,012.00
2683	634,383.00	2,011,013.00
2684	634,365.00	2,011,005.00
2685	634,355.00	2,010,994.00
2686	634,350.00	2,010,980.00
2687	634,344.00	2,010,941.00
2688	634,342.00	2,010,923.00
2689	634,339.00	2,010,906.00
2690	634,333.00	2,010,890.00

Vértice	X	Y
2691	634,324.00	2,010,875.00
2692	634,312.00	2,010,851.00
2693	634,305.00	2,010,840.00
2694	634,297.00	2,010,830.00
2695	634,287.00	2,010,818.00
2696	634,263.00	2,010,798.00
2697	634,239.00	2,010,780.00
2698	634,222.00	2,010,772.00
2699	634,204.00	2,010,767.00
2700	634,187.00	2,010,764.00
2701	634,170.00	2,010,764.00
2702	634,155.00	2,010,765.00
2703	634,141.00	2,010,768.00
2704	634,127.00	2,010,775.00
2705	634,116.00	2,010,786.00
2706	634,107.00	2,010,800.00
2707	634,099.00	2,010,815.00
2708	634,092.00	2,010,826.00
2709	634,084.00	2,010,836.00
2710	634,072.00	2,010,843.00
2711	634,059.00	2,010,848.00
2712	634,045.00	2,010,853.00
2713	634,030.00	2,010,857.00
2714	634,008.00	2,010,858.00
2715	633,997.00	2,010,854.00
2716	633,978.00	2,010,851.00
2717	633,954.00	2,010,854.00
2718	633,931.00	2,010,863.00
2719	633,911.00	2,010,881.00
2720	633,902.00	2,010,891.00
2721	633,892.00	2,010,900.00
2722	633,883.00	2,010,909.00
2723	633,873.00	2,010,918.00
2724	633,863.00	2,010,926.00
2725	633,853.00	2,010,935.00
2726	633,837.00	2,010,948.00
2727	633,820.00	2,010,951.00
2728	633,807.00	2,010,953.00
2729	633,793.00	2,010,954.00
2730	633,774.00	2,010,954.00
2731	633,748.00	2,010,958.00
2732	633,734.00	2,010,958.00
2733	633,708.00	2,010,956.00
2734	633,695.00	2,010,952.00
2735	633,682.00	2,010,947.00
2736	633,668.00	2,010,936.00
2737	633,657.00	2,010,921.00
2738	633,651.00	2,010,910.00
2739	633,647.00	2,010,898.00
2740	633,643.00	2,010,885.00
2741	633,640.00	2,010,872.00
2742	633,637.00	2,010,858.00
2743	633,639.00	2,010,845.00
2744	633,647.00	2,010,830.00
2745	633,657.00	2,010,815.00
2746	633,620.41	2,010,823.38

Vértice	X	Y
2747	633,449.20	2,011,004.64
2748	633,421.00	2,010,999.00
2749	633,268.00	2,011,023.00
2750	633,262.00	2,011,023.00
2751	633,241.00	2,010,996.00
2752	633,245.00	2,010,958.00
2753	633,223.00	2,010,904.00
2754	633,213.00	2,010,888.00
2755	633,052.00	2,010,864.00
2756	633,016.00	2,010,840.00
2757	632,995.00	2,010,801.00
2758	632,904.00	2,010,793.00
2759	632,866.00	2,010,780.00
2760	632,782.00	2,010,818.00
2761	632,702.00	2,010,828.00
2762	632,622.00	2,010,821.00
2763	632,576.00	2,010,809.00
2764	632,444.00	2,010,747.00
2765	632,398.00	2,010,733.00
2766	632,337.00	2,010,742.00
2767	632,353.00	2,010,784.00
2768	632,352.00	2,010,805.00
2769	632,349.00	2,010,813.00
2770	632,343.00	2,010,821.00
2771	632,296.00	2,010,847.00
2772	632,266.00	2,010,875.00
2773	632,258.00	2,010,895.00
2774	632,254.00	2,010,931.00
2775	632,247.00	2,010,952.00
2776	632,239.00	2,010,958.00
2777	632,196.00	2,010,984.00
2778	632,182.00	2,010,990.00
2779	632,179.00	2,011,001.00
2780	632,180.00	2,011,012.00
2781	632,241.00	2,011,084.00
2782	632,278.00	2,011,149.00
2783	632,285.00	2,011,167.00
2784	632,286.00	2,011,189.00
2785	632,277.00	2,011,210.00
2786	632,263.00	2,011,222.00
2787	632,252.00	2,011,224.00
2788	632,238.00	2,011,216.00
2789	632,217.00	2,011,191.00
2790	632,204.00	2,011,184.00
2791	632,189.00	2,011,184.00
2792	632,127.00	2,011,278.00
2793	632,008.00	2,011,389.00
2794	631,938.00	2,011,383.00
2795	631,897.00	2,011,368.00
2796	631,858.00	2,011,348.00
2797	631,826.00	2,011,321.00
2798	631,801.00	2,011,289.00
2799	631,759.00	2,011,220.00
2800	631,741.00	2,011,177.00
2801	631,727.00	2,011,169.00
2802	631,711.00	2,011,164.00

Vértice	X	Y
2803	631,696.00	2,011,165.00
2804	631,683.00	2,011,172.00
2805	631,656.00	2,011,192.00
2806	631,607.00	2,011,239.00
2807	631,585.00	2,011,247.00
2808	631,559.00	2,011,245.00
2809	631,505.00	2,011,234.00
2810	631,479.00	2,011,237.00
2811	631,452.00	2,011,256.00
2812	631,403.00	2,011,305.00
2813	631,373.00	2,011,314.00
2814	631,329.00	2,011,314.00
2815	631,311.00	2,011,306.00
2816	631,303.00	2,011,295.00
2817	631,279.00	2,011,277.00
2818	631,258.00	2,011,263.00
2819	631,228.00	2,011,257.00
2820	631,183.00	2,011,254.00
2821	631,147.00	2,011,259.00
2822	631,126.00	2,011,268.00
2823	631,108.00	2,011,278.00
2824	631,087.00	2,011,295.00
2825	631,062.00	2,011,314.00
2826	631,038.00	2,011,334.00
2827	631,011.00	2,011,359.00
2828	630,981.00	2,011,368.00
2829	630,957.00	2,011,365.00
2830	630,930.00	2,011,356.00
2831	630,900.00	2,011,352.00
2832	630,868.00	2,011,352.00
2833	630,847.00	2,011,359.00
2834	630,802.00	2,011,377.00
2835	630,732.00	2,011,416.00
2836	630,705.00	2,011,433.00
2837	630,676.00	2,011,460.00
2838	630,652.00	2,011,491.00
2839	630,651.00	2,011,523.00
2840	630,676.00	2,011,532.00
2841	630,703.00	2,011,535.00
2842	630,714.00	2,011,553.00
2843	630,720.00	2,011,580.00
2844	630,723.00	2,011,613.00
2845	630,723.00	2,011,643.00
2846	630,717.00	2,011,676.00
2847	630,708.00	2,011,703.00
2848	630,693.00	2,011,713.00
2849	630,673.00	2,011,712.00
2850	630,652.00	2,011,703.00
2851	630,628.00	2,011,697.00
2852	630,598.00	2,011,712.00
2853	630,574.00	2,011,734.00
2854	630,552.00	2,011,760.00
2855	630,532.00	2,011,784.00
2856	630,528.00	2,011,812.00
2857	630,540.00	2,011,839.00
2858	630,556.00	2,011,865.00

Vértice	X	Y
2859	630,558.00	2,011,886.00
2860	630,538.00	2,011,890.00
2861	630,511.00	2,011,890.00
2862	630,483.00	2,011,893.00
2863	630,450.00	2,011,896.00
2864	630,423.00	2,011,896.00
2865	630,411.00	2,011,886.00
2866	630,403.00	2,011,863.00
2867	630,394.00	2,011,847.00
2868	630,376.00	2,011,838.00
2869	630,354.00	2,011,838.00
2870	630,345.00	2,011,865.00
2871	630,340.00	2,011,886.00
2872	630,337.00	2,011,949.00
2873	630,333.00	2,011,959.00
2874	630,321.00	2,011,977.00
2875	630,305.00	2,011,992.00
2876	630,283.00	2,012,000.00
2877	630,259.00	2,011,997.00
2878	630,232.00	2,011,983.00
2879	630,168.00	2,011,935.00
2880	630,145.00	2,011,927.00
2881	630,126.00	2,011,933.00
2882	630,122.00	2,011,940.00
2883	630,124.00	2,011,960.00
2884	630,139.00	2,012,000.00
2885	630,140.00	2,012,018.00
2886	630,127.00	2,012,037.00
2887	630,110.00	2,012,049.00
2888	630,084.00	2,012,048.00
2889	630,073.00	2,012,042.00
2890	630,030.00	2,011,998.00
2891	630,009.00	2,011,985.00
2892	629,984.00	2,011,990.00
2893	629,974.00	2,012,013.00
2894	629,970.00	2,012,049.00
2895	629,965.00	2,012,072.00
2896	629,952.00	2,012,096.00
2897	629,944.00	2,012,120.00
2898	629,937.00	2,012,147.00
2899	629,932.00	2,012,177.00
2900	629,920.00	2,012,193.00
2901	629,902.00	2,012,201.00
2902	629,881.00	2,012,204.00
2903	629,871.00	2,012,202.00
2904	629,857.00	2,012,193.00
2905	629,842.00	2,012,186.00
2906	629,829.00	2,012,184.00
2907	629,815.00	2,012,186.00
2908	629,799.00	2,012,189.00
2909	629,784.00	2,012,193.00
2910	629,767.00	2,012,200.00
2911	629,752.00	2,012,210.00
2912	629,744.00	2,012,220.00
2913	629,740.00	2,012,234.00
2914	629,730.00	2,012,265.00

Vértice	X	Y
2915	629,725.00	2,012,292.00
2916	629,730.00	2,012,324.00
2917	629,733.00	2,012,349.00
2918	629,728.00	2,012,369.00
2919	629,710.00	2,012,375.00
2920	629,697.00	2,012,367.00
2921	629,677.00	2,012,355.00
2922	629,659.00	2,012,345.00
2923	629,644.00	2,012,354.00
2924	629,634.00	2,012,369.00
2925	629,634.00	2,012,390.00
2926	629,635.00	2,012,424.00
2927	629,610.00	2,012,432.00
2928	629,587.00	2,012,435.00
2929	629,551.00	2,012,435.00
2930	629,514.00	2,012,441.00
2931	629,479.00	2,012,454.00
2932	629,449.00	2,012,475.00
2933	629,419.00	2,012,489.00
2934	629,395.00	2,012,493.00
2935	629,367.00	2,012,495.00
2936	629,340.00	2,012,499.00
2937	629,328.00	2,012,511.00
2938	629,329.00	2,012,531.00
2939	629,334.00	2,012,549.00
2940	629,337.00	2,012,577.00
2941	629,332.00	2,012,595.00
2942	629,314.00	2,012,609.00
2943	629,290.00	2,012,612.00
2944	629,266.00	2,012,604.00
2945	629,232.00	2,012,598.00
2946	629,208.00	2,012,606.00
2947	629,184.00	2,012,624.00
2948	629,169.00	2,012,645.00
2949	629,149.00	2,012,672.00
2950	629,122.00	2,012,693.00
2951	629,088.00	2,012,697.00
2952	629,047.00	2,012,700.00
2953	629,016.00	2,012,697.00
2954	628,989.00	2,012,682.00
2955	628,945.00	2,012,655.00
2956	628,917.00	2,012,630.00
2957	628,890.00	2,012,616.00
2958	628,861.00	2,012,615.00
2959	628,831.00	2,012,637.00
2960	628,818.00	2,012,660.00
2961	628,813.00	2,012,693.00
2962	628,815.00	2,012,723.00
2963	628,807.00	2,012,745.00
2964	628,795.00	2,012,750.00
2965	628,774.00	2,012,741.00
2966	628,759.00	2,012,723.00
2967	628,717.00	2,012,660.00
2968	628,702.00	2,012,619.00
2969	628,701.00	2,012,589.00
2970	628,692.00	2,012,561.00

Vértice	X	Y
2971	628,681.00	2,012,553.00
2972	628,663.00	2,012,556.00
2973	628,656.00	2,012,564.00
2974	628,648.00	2,012,580.00
2975	628,644.00	2,012,610.00
2976	628,641.00	2,012,640.00
2977	628,641.00	2,012,669.00
2978	628,635.00	2,012,697.00
2979	628,626.00	2,012,711.00
2980	628,608.00	2,012,724.00
2981	628,585.00	2,012,739.00
2982	628,570.00	2,012,757.00
2983	628,555.00	2,012,789.00
2984	628,537.00	2,012,826.00
2985	628,521.00	2,012,846.00
2986	628,504.00	2,012,856.00
2987	628,479.00	2,012,867.00
2988	628,453.00	2,012,879.00
2989	628,426.00	2,012,895.00
2990	628,408.00	2,012,918.00
2991	628,413.00	2,012,942.00
2992	628,431.00	2,012,963.00
2993	628,452.00	2,012,981.00
2994	628,477.00	2,013,009.00
2995	628,482.00	2,013,042.00
2996	628,471.00	2,013,069.00
2997	628,456.00	2,013,093.00
2998	628,429.00	2,013,123.00
2999	628,405.00	2,013,135.00
3000	628,383.00	2,013,134.00
3001	628,366.00	2,013,122.00
3002	628,347.00	2,013,093.00
3003	628,327.00	2,013,071.00
3004	628,300.00	2,013,050.00
3005	628,264.00	2,013,038.00
3006	628,225.00	2,013,038.00
3007	628,195.00	2,013,042.00
3008	628,170.00	2,013,032.00
3009	628,159.00	2,013,009.00
3010	628,165.00	2,012,987.00
3011	628,167.00	2,012,963.00
3012	628,146.00	2,012,954.00
3013	628,090.00	2,012,963.00
3014	628,032.00	2,012,978.00
3015	627,970.00	2,012,996.00
3016	627,915.00	2,013,003.00
3017	627,879.00	2,013,000.00
3018	627,847.00	2,012,984.00
3019	627,808.00	2,012,955.00
3020	627,796.00	2,012,928.00
3021	627,784.00	2,012,912.00
3022	627,762.00	2,012,910.00
3023	627,729.00	2,012,915.00
3024	627,697.00	2,012,928.00
3025	627,661.00	2,012,948.00
3026	627,640.00	2,012,969.00

Vértice	X	Y
3027	627,631.00	2,012,996.00
3028	627,636.00	2,013,023.00
3029	627,649.00	2,013,050.00
3030	627,688.00	2,013,080.00
3031	627,729.00	2,013,111.00
3032	627,762.00	2,013,135.00
3033	627,778.00	2,013,162.00
3034	627,771.00	2,013,180.00
3035	627,745.00	2,013,182.00
3036	627,703.00	2,013,179.00
3037	627,654.00	2,013,170.00
3038	627,607.00	2,013,164.00
3039	627,571.00	2,013,176.00
3040	627,538.00	2,013,209.00
3041	627,511.00	2,013,239.00
3042	627,502.00	2,013,272.00
3043	627,495.00	2,013,308.00
3044	627,474.00	2,013,327.00
3045	627,453.00	2,013,324.00
3046	627,435.00	2,013,309.00
3047	627,414.00	2,013,279.00
3048	627,402.00	2,013,249.00
3049	627,396.00	2,013,219.00
3050	627,388.00	2,013,192.00
3051	627,363.00	2,013,167.00
3052	627,339.00	2,013,153.00
3053	627,307.00	2,013,155.00
3054	627,280.00	2,013,171.00
3055	627,262.00	2,013,197.00
3056	627,252.00	2,013,231.00
3057	627,229.00	2,013,246.00
3058	627,219.00	2,013,245.00
3059	627,190.00	2,013,233.00
3060	627,160.00	2,013,215.00
3061	627,123.00	2,013,186.00
3062	627,084.00	2,013,159.00
3063	627,060.00	2,013,143.00
3064	627,033.00	2,013,135.00
3065	627,001.00	2,013,134.00
3066	626,977.00	2,013,129.00
3067	626,950.00	2,013,119.00
3068	626,926.00	2,013,107.00
3069	626,896.00	2,013,101.00
3070	626,884.00	2,013,107.00
3071	626,863.00	2,013,149.00
3072	626,884.00	2,013,257.00
3073	626,896.00	2,013,317.00
3074	626,899.00	2,013,366.00
3075	626,889.00	2,013,386.00
3076	626,871.00	2,013,390.00
3077	626,833.00	2,013,390.00
3078	626,796.00	2,013,401.00
3079	626,754.00	2,013,425.00
3080	626,730.00	2,013,449.00
3081	626,718.00	2,013,467.00
3082	626,715.00	2,013,486.00

Vértice	X	Y
3083	626,730.00	2,013,497.00
3084	626,758.00	2,013,515.00
3085	626,787.00	2,013,539.00
3086	626,812.00	2,013,569.00
3087	626,809.00	2,013,597.00
3088	626,790.00	2,013,624.00
3089	626,761.00	2,013,641.00
3090	626,730.00	2,013,651.00
3091	626,707.00	2,013,651.00
3092	626,680.00	2,013,654.00
3093	626,656.00	2,013,674.00
3094	626,629.00	2,013,719.00
3095	626,614.00	2,013,752.00
3096	626,601.00	2,013,774.00
3097	626,580.00	2,013,779.00
3098	626,557.00	2,013,773.00
3099	626,530.00	2,013,767.00
3100	626,508.00	2,013,771.00
3101	626,482.00	2,013,782.00
3102	626,463.00	2,013,804.00
3103	626,460.00	2,013,836.00
3104	626,458.00	2,013,869.00
3105	626,452.00	2,013,900.00
3106	626,434.00	2,013,912.00
3107	626,404.00	2,013,906.00
3108	626,377.00	2,013,875.00
3109	626,367.00	2,013,842.00
3110	626,355.00	2,013,807.00
3111	626,335.00	2,013,791.00
3112	626,290.00	2,013,797.00
3113	626,236.00	2,013,807.00
3114	626,208.00	2,013,812.00
3115	626,178.00	2,013,824.00
3116	626,145.00	2,013,852.00
3117	626,124.00	2,013,881.00
3118	626,119.00	2,013,917.00
3119	626,137.00	2,013,948.00
3120	626,149.00	2,013,978.00
3121	626,151.00	2,014,011.00
3122	626,139.00	2,014,047.00
3123	626,121.00	2,014,079.00
3124	626,089.00	2,014,112.00
3125	626,085.40	2,014,113.61
3126	626,088.00	2,014,115.00
3127	626,091.00	2,014,133.00
3128	626,088.00	2,014,164.00
3129	626,088.00	2,014,217.00
3130	626,085.00	2,014,256.00
3131	626,070.00	2,014,280.00
3132	626,055.00	2,014,305.00
3133	626,034.00	2,014,332.00
3134	626,016.00	2,014,356.00
3135	626,002.00	2,014,410.00
3136	625,998.00	2,014,437.00
3137	625,983.00	2,014,469.00
3138	625,974.00	2,014,502.00

Vértice	X	Y
3139	625,960.00	2,014,533.00
3140	625,942.00	2,014,565.00
3141	625,918.00	2,014,583.00
3142	625,894.00	2,014,610.00
3143	625,885.00	2,014,638.00
3144	625,875.00	2,014,667.00
3145	625,879.00	2,014,713.00
3146	625,888.00	2,014,763.00
3147	625,906.00	2,014,808.00
3148	625,927.00	2,014,845.00
3149	625,945.00	2,014,898.00
3150	625,971.00	2,014,953.00
3151	626,004.00	2,015,001.00
3152	626,035.00	2,015,042.00
3153	626,046.00	2,015,072.00
3154	626,062.00	2,015,087.00
3155	626,082.00	2,015,108.00
3156	626,118.00	2,015,148.00
3157	626,145.00	2,015,181.00
3158	626,164.00	2,015,199.00
3159	626,221.00	2,015,214.00
3160	626,263.00	2,015,234.00
3161	626,301.00	2,015,267.00
3162	626,349.00	2,015,312.00
3163	626,398.00	2,015,366.00
3164	626,434.00	2,015,402.00
3165	626,451.00	2,015,441.00
3166	626,461.00	2,015,474.00
3167	626,478.00	2,015,505.00
3168	626,488.00	2,015,537.00
3169	626,499.00	2,015,571.00
3170	626,514.00	2,015,604.00
3171	626,527.00	2,015,622.00
3172	626,542.00	2,015,643.00
3173	626,565.00	2,015,687.00
3174	626,607.00	2,015,724.00
3175	626,634.00	2,015,766.00
3176	626,652.00	2,015,820.00
3177	626,646.00	2,015,852.00
3178	626,629.00	2,015,909.00
3179	626,622.00	2,015,951.00
3180	626,602.00	2,016,003.00
3181	626,595.00	2,016,039.00
3182	626,593.00	2,016,081.00
3183	626,589.00	2,016,131.00
3184	626,587.00	2,016,179.00
3185	626,589.00	2,016,234.00
3186	626,589.00	2,016,269.00
3187	626,584.00	2,016,305.00
3188	626,567.00	2,016,351.00
3189	627,319.00	2,017,505.00
3190	627,356.00	2,017,487.00
3191	627,430.00	2,017,431.00
3192	627,449.00	2,017,426.00
3193	627,493.00	2,017,430.00
3194	627,521.00	2,017,421.00

Vértice	X	Y
3195	627,547.00	2,017,406.00
3196	627,595.00	2,017,368.00
3197	627,654.00	2,017,292.00
3198	627,701.00	2,017,205.00
3199	627,760.00	2,017,129.00
3200	627,787.00	2,017,125.00
3201	627,809.00	2,017,141.00
3202	627,825.00	2,017,179.00
3203	627,855.00	2,017,278.00
3204	627,874.00	2,017,314.00
3205	627,903.00	2,017,345.00
3206	627,939.00	2,017,364.00
3207	627,962.00	2,017,369.00
3208	628,010.00	2,017,373.00
3209	628,033.00	2,017,370.00
3210	628,044.00	2,017,362.00
3211	628,072.00	2,017,354.00
3212	628,157.00	2,017,338.00
3213	628,184.00	2,017,329.00
3214	628,193.00	2,017,312.00
3215	628,194.00	2,017,281.00
3216	628,188.00	2,017,230.00
3217	628,184.00	2,017,181.00
3218	628,208.00	2,017,148.00
3219	628,237.00	2,017,119.00
3220	628,271.00	2,017,098.00
3221	628,290.00	2,017,092.00
3222	628,326.00	2,017,091.00
3223	628,343.00	2,017,097.00
3224	628,378.00	2,017,101.00
3225	628,441.00	2,017,128.00
3226	628,549.00	2,017,184.00
3227	628,583.00	2,017,215.00
3228	628,592.00	2,017,220.00
3229	628,660.00	2,017,208.00
3230	628,723.00	2,017,176.00
3231	628,735.00	2,017,149.00
3232	628,744.00	2,017,130.00
3233	628,750.00	2,017,077.00
3234	628,716.00	2,017,055.00
3235	628,708.00	2,017,040.00
3236	628,694.00	2,017,009.00
3237	628,689.00	2,016,977.00
3238	628,693.00	2,016,954.00
3239	628,705.00	2,016,933.00
3240	628,741.00	2,016,913.00
3241	628,820.00	2,016,900.00
3242	628,901.00	2,016,909.00
3243	629,073.00	2,016,975.00
3244	629,110.00	2,016,983.00
3245	629,122.00	2,016,983.00
3246	629,145.00	2,016,976.00
3247	629,165.00	2,016,962.00
3248	629,191.00	2,016,936.00
3249	629,233.00	2,016,849.00
3250	629,269.00	2,016,759.00

Vértice	X	Y
3251	629,302.00	2,016,747.00
3252	629,332.00	2,016,765.00
3253	629,371.00	2,016,810.00
3254	629,413.00	2,016,837.00
3255	629,452.00	2,016,840.00
3256	629,476.00	2,016,834.00
3257	629,479.00	2,016,830.00
3258	629,497.00	2,016,817.00
3259	629,512.00	2,016,801.00
3260	629,522.00	2,016,782.00
3261	629,532.00	2,016,750.00
3262	629,554.00	2,016,652.00
3263	629,567.00	2,016,622.00
3264	629,604.00	2,016,592.00
3265	629,682.00	2,016,596.00
3266	629,836.00	2,016,609.00
3267	629,880.00	2,016,612.00
3268	629,920.00	2,016,612.00
3269	629,959.00	2,016,602.00
3270	629,980.00	2,016,587.00
3271	629,989.00	2,016,563.00
3272	629,988.00	2,016,539.00
3273	629,970.00	2,016,515.00
3274	629,944.00	2,016,494.00
3275	629,925.00	2,016,477.00
3276	629,911.00	2,016,456.00
3277	629,904.00	2,016,434.00
3278	629,911.00	2,016,413.00
3279	629,931.00	2,016,396.00
3280	629,961.00	2,016,392.00
3281	629,992.00	2,016,390.00
3282	630,043.00	2,016,404.00
3283	630,078.00	2,016,429.00
3284	630,118.00	2,016,471.00
3285	630,138.00	2,016,518.00
3286	630,141.00	2,016,554.00
3287	630,127.00	2,016,587.00
3288	630,096.00	2,016,618.00
3289	630,087.00	2,016,633.00
3290	630,094.00	2,016,651.00
3291	630,106.00	2,016,660.00
3292	630,119.00	2,016,668.00
3293	630,132.00	2,016,675.00
3294	630,153.00	2,016,688.00
3295	630,164.00	2,016,694.00
3296	630,175.00	2,016,701.00
3297	630,210.00	2,016,721.00
3298	630,234.00	2,016,735.00
3299	630,329.00	2,016,790.00
3300	630,413.00	2,016,816.00
3301	630,451.00	2,016,834.00
3302	630,456.00	2,016,841.00
3303	630,457.00	2,016,850.00
3304	630,452.00	2,016,871.00
3305	630,448.00	2,016,878.00
3306	630,432.00	2,016,885.00

Vértice	X	Y
3307	630,402.00	2,016,891.00
3308	630,385.00	2,016,898.00
3309	630,380.00	2,016,904.00
3310	630,383.00	2,016,937.00
3311	630,417.00	2,016,988.00
3312	630,450.00	2,017,023.00
3313	630,469.00	2,017,037.00
3314	630,543.00	2,017,047.00
3315	630,574.00	2,017,041.00
3316	630,665.00	2,017,008.00
3317	630,696.00	2,017,001.00
3318	630,721.00	2,017,001.00
3319	630,745.00	2,017,008.00
3320	630,767.00	2,017,020.00
3321	630,785.00	2,017,036.00
3322	630,794.00	2,017,053.00
3323	630,814.00	2,017,131.00
3324	630,823.00	2,017,146.00
3325	630,837.00	2,017,156.00
3326	630,898.00	2,017,172.00
3327	630,947.00	2,017,202.00
3328	630,990.00	2,017,359.00
3329	630,909.00	2,017,529.00
3330	630,916.00	2,017,632.00
3331	630,922.00	2,017,635.00
3332	631,018.00	2,017,626.00
3333	631,081.00	2,017,602.00
3334	631,183.00	2,017,542.00
3335	631,267.00	2,017,488.00
3336	631,354.00	2,017,428.00
3337	631,486.00	2,017,410.00
3338	631,663.00	2,017,413.00
3339	631,705.00	2,017,431.00
3340	631,726.00	2,017,437.00
3341	631,768.00	2,017,464.00
3342	631,793.00	2,017,505.00
3343	631,814.00	2,017,537.00
3344	631,828.00	2,017,574.00
3345	631,835.00	2,017,604.00
3346	631,835.00	2,017,635.00
3347	631,830.00	2,017,649.00
3348	631,778.00	2,017,707.00
3349	631,765.00	2,017,732.00
3350	631,764.00	2,017,748.00
3351	631,775.00	2,017,765.00
3352	631,801.00	2,017,779.00
3353	631,829.00	2,017,779.00
3354	631,847.00	2,017,781.00
3355	631,885.00	2,017,787.00
3356	631,917.00	2,017,795.00
3357	632,003.00	2,017,792.00
3358	632,062.00	2,017,800.00
3359	632,092.00	2,017,818.00
3360	632,107.00	2,017,851.00
3361	632,101.00	2,017,902.00
3362	632,062.00	2,017,929.00

Vértice	X	Y
3363	632,098.00	2,017,974.00
3364	632,170.00	2,018,046.00
3365	632,175.00	2,018,115.00
3366	632,187.00	2,018,171.00
3367	632,212.00	2,018,228.00
3368	632,223.00	2,018,253.00
3369	632,233.00	2,018,267.00
3370	632,245.00	2,018,271.00
3371	632,263.00	2,018,271.00
3372	632,280.00	2,018,261.00
3373	632,298.00	2,018,238.00
3374	632,304.00	2,018,213.00
3375	632,314.00	2,018,186.00
3376	632,320.00	2,018,165.00
3377	632,332.00	2,018,153.00
3378	632,359.00	2,018,148.00
3379	632,385.00	2,018,150.00
3380	632,412.00	2,018,136.00
3381	632,436.00	2,018,114.00
3382	632,457.00	2,018,088.00
3383	632,481.00	2,018,067.00
3384	632,499.00	2,018,057.00
3385	632,518.00	2,018,058.00
3386	632,530.00	2,018,073.00
3387	632,542.00	2,018,100.00
3388	632,544.00	2,018,127.00
3389	632,527.00	2,018,159.00
3390	632,497.00	2,018,193.00
3391	632,467.00	2,018,223.00
3392	632,445.00	2,018,250.00
3393	632,440.00	2,018,268.00
3394	632,443.00	2,018,298.00
3395	632,473.00	2,018,321.00
3396	632,494.00	2,018,329.00
3397	632,516.00	2,018,331.00
3398	632,540.00	2,018,325.00
3399	632,549.00	2,018,316.00
3400	632,560.00	2,018,299.00
3401	632,592.00	2,018,274.00
3402	632,622.00	2,018,258.00
3403	632,652.00	2,018,256.00
3404	632,668.00	2,018,270.00
3405	632,672.85	2,018,299.09
3406	632,710.00	2,018,343.00
3407	632,720.00	2,018,370.00
3408	632,818.00	2,018,457.00
3409	632,836.00	2,018,468.00
3410	632,887.00	2,018,471.00
3411	632,974.00	2,018,415.00
3412	633,007.00	2,018,432.00
3413	633,043.00	2,018,436.00
3414	633,098.00	2,018,448.00
3415	633,122.00	2,018,444.00
3416	633,136.00	2,018,442.00
3417	633,145.00	2,018,444.00
3418	633,164.00	2,018,445.00

Vértice	X	Y
3419	633,203.00	2,018,418.00
3420	633,242.00	2,018,402.00
3421	633,274.00	2,018,381.00
3422	633,296.00	2,018,354.00
3423	633,311.00	2,018,327.00
3424	633,320.00	2,018,304.00
3425	633,334.00	2,018,274.00
3426	633,351.00	2,018,247.00
3427	633,364.00	2,018,235.00
3428	633,384.00	2,018,234.00
3429	633,411.00	2,018,256.00
3430	633,433.00	2,018,282.00
3431	633,437.00	2,018,305.00
3432	633,485.00	2,018,363.00
3433	633,517.00	2,018,375.00
3434	633,559.00	2,018,367.00
3435	633,604.00	2,018,357.00
3436	633,631.00	2,018,349.00
3437	633,653.00	2,018,336.00
3438	633,667.00	2,018,325.00
3439	633,677.15	2,018,305.84
3440	633,679.00	2,018,291.00
3441	633,679.00	2,018,256.00
3442	633,675.00	2,018,220.00
3443	633,664.00	2,018,190.00
3444	633,658.00	2,018,166.00
3445	633,646.00	2,018,130.00
3446	633,646.00	2,018,103.00
3447	633,648.00	2,018,076.00
3448	633,660.00	2,018,058.00
3449	633,681.00	2,018,046.00
3450	633,706.00	2,018,043.00
3451	633,726.00	2,018,052.00
3452	633,745.00	2,018,072.00
3453	633,766.00	2,018,090.00
3454	633,783.00	2,018,102.00
3455	633,805.00	2,018,105.00
3456	633,832.00	2,018,099.00
3457	633,861.00	2,018,085.00
3458	633,889.00	2,018,064.00
3459	633,918.00	2,018,049.00
3460	633,961.00	2,018,037.00
3461	633,997.00	2,018,030.00
3462	634,029.00	2,018,025.00
3463	634,056.00	2,018,024.00
3464	634,077.00	2,018,012.00
3465	634,087.00	2,017,988.00
3466	634,098.00	2,017,950.00
3467	634,090.00	2,017,913.00
3468	634,089.00	2,017,887.00
3469	634,087.00	2,017,866.00
3470	634,099.00	2,017,857.00
3471	634,122.00	2,017,854.00
3472	634,161.00	2,017,851.00
3473	634,204.00	2,017,847.00
3474	634,248.00	2,017,841.00

Vértice	X	Y
3475	634,276.00	2,017,833.00
3476	634,302.00	2,017,829.00
3477	634,330.00	2,017,821.00
3478	634,357.00	2,017,823.00
3479	634,377.00	2,017,830.00
3480	634,402.00	2,017,838.00
3481	634,423.00	2,017,842.00
3482	634,452.00	2,017,826.00
3483	634,473.00	2,017,800.00
3484	634,489.00	2,017,767.00
3485	634,510.00	2,017,733.00
3486	634,527.00	2,017,698.00
3487	634,537.00	2,017,670.00
3488	634,537.00	2,017,644.00
3489	634,540.00	2,017,626.00
3490	634,558.00	2,017,620.00
3491	634,587.00	2,017,616.00
3492	634,636.00	2,017,629.00
3493	634,678.00	2,017,665.00
3494	634,702.00	2,017,671.00
3495	634,714.00	2,017,668.00
3496	634,729.00	2,017,662.00
3497	634,765.00	2,017,653.00
3498	634,804.00	2,017,653.00
3499	634,849.00	2,017,662.00
3500	634,885.00	2,017,707.00
3501	634,936.00	2,017,782.00
3502	634,927.00	2,017,841.00
3503	634,912.00	2,017,910.00
3504	634,909.00	2,017,943.00
3505	634,933.00	2,017,955.00
3506	634,981.00	2,017,959.00
3507	635,010.00	2,017,950.00
3508	635,023.00	2,017,944.00
3509	635,035.00	2,017,938.00
3510	635,065.00	2,017,920.00
3511	635,092.00	2,017,902.00
3512	635,095.00	2,017,899.00
3513	635,092.00	2,017,869.00
3514	635,110.00	2,017,809.00
3515	635,116.00	2,017,764.00
3516	635,143.00	2,017,755.00
3517	635,167.00	2,017,767.00
3518	635,217.00	2,017,817.00
3519	635,246.00	2,017,857.00
3520	635,279.00	2,017,885.00
3521	635,352.00	2,017,934.00
3522	635,382.00	2,017,965.00
3523	635,410.00	2,018,001.00
3524	635,416.00	2,018,085.00
3525	635,419.00	2,018,145.00
3526	635,434.00	2,018,175.00
3527	635,443.00	2,018,187.00
3528	635,452.00	2,018,193.00
3529	635,464.00	2,018,199.00
3530	635,491.00	2,018,208.00

Vértice	X	Y
3531	635,532.00	2,018,218.00
3532	635,554.00	2,018,232.00
3533	635,622.00	2,018,267.00
3534	635,661.00	2,018,321.00
3535	635,735.00	2,018,381.00
3536	635,810.00	2,018,457.00
3537	635,879.00	2,018,589.00
3538	635,921.00	2,018,624.00
3539	635,957.00	2,018,610.00
3540	635,963.00	2,018,573.00
3541	635,945.00	2,018,477.00
3542	635,936.00	2,018,421.00
3543	635,957.00	2,018,406.00
3544	636,011.00	2,018,372.00
3545	636,059.00	2,018,324.00
3546	636,086.00	2,018,278.00
3547	636,136.00	2,018,220.00
3548	636,193.00	2,018,115.00
3549	636,202.00	2,018,100.00
3550	636,223.00	2,018,079.00
3551	636,265.00	2,018,094.00
3552	636,295.00	2,018,112.00
3553	636,319.00	2,018,130.00
3554	636,376.00	2,018,160.00
3555	636,419.00	2,018,176.00
3556	636,463.00	2,018,166.00
3557	636,486.00	2,018,169.00
3558	636,507.00	2,018,186.00
3559	636,508.00	2,018,217.00
3560	636,502.00	2,018,262.00
3561	636,493.00	2,018,291.00
3562	636,479.00	2,018,327.00
3563	636,487.00	2,018,372.00
3564	636,524.00	2,018,397.00
3565	636,550.00	2,018,397.00
3566	636,578.00	2,018,400.00
3567	636,634.00	2,018,394.00
3568	636,692.00	2,018,411.00
3569	636,763.00	2,018,444.00
3570	636,821.00	2,018,468.00
3571	636,893.00	2,018,508.00
3572	636,968.00	2,018,550.00
3573	637,063.00	2,018,607.00
3574	637,094.00	2,018,643.00
3575	637,126.00	2,018,643.00
3576	637,225.00	2,018,606.00
3577	637,274.00	2,018,616.00
3578	637,325.00	2,018,645.00
3579	637,361.00	2,018,660.00
3580	637,399.00	2,018,687.00
3581	637,445.00	2,018,691.00
3582	637,489.00	2,018,669.00
3583	637,528.00	2,018,630.00
3584	637,546.00	2,018,622.00
3585	637,571.00	2,018,616.00
3586	637,628.00	2,018,633.00

Vértice	X	Y
3587	637,669.00	2,018,667.00
3588	637,721.00	2,018,733.00
3589	637,816.00	2,018,826.00
3590	637,853.00	2,018,870.00
3591	637,888.00	2,018,919.00
3592	637,982.00	2,018,990.00
3593	638,093.00	2,019,029.00
3594	638,144.00	2,019,017.00
3595	638,168.00	2,018,963.00
3596	638,186.00	2,018,963.00
3597	638,222.00	2,018,978.00
3598	638,278.00	2,019,027.00
3599	638,369.00	2,019,122.00
3600	638,413.00	2,019,153.00
3601	638,479.00	2,019,179.00
3602	638,591.00	2,019,198.00
3603	638,704.00	2,019,213.00
3604	638,761.00	2,019,207.00
3605	638,816.00	2,019,191.00
3606	638,881.00	2,019,233.00
3607	638,938.00	2,019,270.00
3608	638,953.00	2,019,276.00
3609	638,966.00	2,019,264.00
3610	638,998.00	2,019,221.00
3611	639,028.00	2,019,222.00
3612	639,065.00	2,019,254.00
3613	639,082.00	2,019,284.00
3614	639,107.00	2,019,296.00
3615	639,133.00	2,019,287.00
3616	639,175.00	2,019,261.00
3617	639,191.00	2,019,254.00
3618	639,208.00	2,019,245.00
3619	639,274.00	2,019,227.00
3620	639,293.00	2,019,231.00
3621	639,377.00	2,019,282.00
3622	639,430.00	2,019,284.00
3623	639,467.00	2,019,320.00
3624	639,484.00	2,019,347.00
3625	639,515.00	2,019,351.00
3626	639,548.00	2,019,350.00
3627	639,560.00	2,019,338.00
3628	639,572.00	2,019,243.00
3629	639,593.00	2,019,194.00
3630	639,626.00	2,019,183.00
3631	639,665.00	2,019,164.00
3632	639,674.00	2,019,146.00
3633	639,673.00	2,019,128.00
3634	639,637.00	2,019,044.00
3635	639,640.00	2,019,002.00
3636	639,652.00	2,018,955.00
3637	639,667.00	2,018,940.00
3638	639,715.00	2,018,939.00
3639	639,752.00	2,018,964.00
3640	639,796.00	2,019,054.00
3641	639,818.00	2,019,063.00
3642	639,844.00	2,019,051.00

Vértice	X	Y
3643	639,880.00	2,018,997.00
3644	639,938.00	2,018,931.00
3645	639,971.00	2,018,904.00
3646	639,979.00	2,018,823.00
3647	640,004.00	2,018,805.00
3648	640,037.00	2,018,799.00
3649	640,084.00	2,018,819.00
3650	640,117.00	2,018,838.00
3651	640,145.00	2,018,829.00
3652	640,163.00	2,018,823.00
3653	640,198.00	2,018,786.00
3654	640,202.00	2,018,745.00
3655	640,166.00	2,018,639.00
3656	640,174.00	2,018,630.00
3657	640,201.00	2,018,624.00
3658	640,231.00	2,018,631.00
3659	640,265.00	2,018,663.00
3660	640,304.00	2,018,688.00
3661	640,321.00	2,018,687.00
3662	640,337.00	2,018,661.00
3663	640,349.00	2,018,625.00
3664	640,366.00	2,018,573.00
3665	640,402.00	2,018,498.00
3666	640,421.00	2,018,457.00
3667	640,484.00	2,018,424.00
3668	640,505.00	2,018,408.00
3669	640,513.00	2,018,390.00
3670	640,503.00	2,018,356.00
3671	640,495.00	2,018,319.00
3672	640,482.00	2,018,294.00
3673	640,465.00	2,018,277.00
3674	640,464.00	2,018,264.00
3675	640,471.00	2,018,252.00
3676	640,492.00	2,018,256.00
3677	640,519.00	2,018,274.00
3678	640,545.00	2,018,289.00
3679	640,567.00	2,018,292.00
3680	640,579.00	2,018,271.00
3681	640,572.00	2,018,241.00
3682	640,555.00	2,018,208.00
3683	640,540.00	2,018,186.00
3684	640,519.00	2,018,160.00
3685	640,512.00	2,018,132.00
3686	640,509.00	2,018,112.00
3687	640,519.00	2,018,085.00
3688	640,536.00	2,018,060.00
3689	640,555.00	2,018,042.00
3690	640,581.00	2,018,030.00
3691	640,615.00	2,018,018.00
3692	640,647.00	2,018,001.00
3693	640,672.00	2,017,988.00
3694	640,683.00	2,017,967.00
3695	640,680.00	2,017,937.00
3696	640,672.00	2,017,905.00
3697	640,668.00	2,017,874.00
3698	640,668.00	2,017,835.00

Vértice	X	Y
3699	640,675.00	2,017,817.00
3700	640,717.00	2,017,806.00
3701	640,742.00	2,017,792.00
3702	640,813.00	2,017,754.00
3703	640,861.00	2,017,728.00
3704	640,873.00	2,017,722.00
3705	640,906.00	2,017,713.00
3706	640,938.00	2,017,716.00
3707	640,965.00	2,017,733.00
3708	641,026.00	2,017,763.00
3709	641,058.00	2,017,783.00
3710	641,074.00	2,017,780.00
3711	641,137.00	2,017,735.00
3712	641,169.00	2,017,738.00
3713	641,179.00	2,017,773.00
3714	641,182.00	2,017,894.00
3715	641,196.00	2,017,905.00
3716	641,217.00	2,017,903.00
3717	641,307.00	2,017,843.00
3718	641,331.00	2,017,831.00
3719	641,365.00	2,017,807.00
3720	641,431.00	2,017,804.00
3721	641,514.00	2,017,855.00
3722	641,572.00	2,017,896.00
3723	641,613.00	2,017,957.00
3724	641,644.00	2,017,975.00
3725	641,710.00	2,018,007.00
3726	641,731.00	2,018,052.00
3727	641,731.00	2,018,082.00
3728	641,707.00	2,018,109.00
3729	641,662.00	2,018,134.00
3730	641,656.00	2,018,155.00
3731	641,659.00	2,018,188.00
3732	641,670.00	2,018,236.00
3733	641,664.00	2,018,287.00
3734	641,693.00	2,018,364.00
3735	641,738.00	2,018,391.00
3736	641,786.00	2,018,387.00
3737	641,810.00	2,018,365.00
3738	641,824.00	2,018,337.00
3739	641,848.00	2,018,314.00
3740	641,874.00	2,018,299.00
3741	641,892.00	2,018,293.00
3742	641,926.00	2,018,305.00
3743	641,940.00	2,018,319.00
3744	641,955.00	2,018,352.00
3745	641,961.00	2,018,366.00
3746	641,966.00	2,018,371.00
3747	642,004.00	2,018,376.00
3748	642,026.00	2,018,379.00
3749	642,052.00	2,018,367.00
3750	642,091.00	2,018,341.00
3751	642,127.00	2,018,302.00
3752	642,190.00	2,018,274.00
3753	642,209.00	2,018,280.00
3754	642,250.00	2,018,292.00

Vértice	X	Y
3755	642,274.00	2,018,304.00
3756	642,321.00	2,018,284.00
3757	642,352.00	2,018,277.00
3758	642,403.00	2,018,244.00
3759	642,430.00	2,018,215.00
3760	642,438.00	2,018,197.00
3761	642,441.00	2,018,146.00
3762	642,456.00	2,018,059.00
3763	642,481.00	2,018,013.00
3764	642,492.00	2,018,001.00
3765	642,523.00	2,017,989.00
3766	642,556.61	2,017,938.58
3767	645,192.15	2,017,273.28
3768	643,594.66	2,019,586.24
3769	643,535.00	2,019,668.00
3770	643,484.00	2,019,676.00
3771	643,451.00	2,019,686.00
3772	643,418.00	2,019,707.00
3773	643,392.00	2,019,713.00
3774	643,364.00	2,019,718.00
3775	643,318.00	2,019,739.00
3776	643,290.00	2,019,775.00
3777	643,266.00	2,019,811.00
3778	643,254.00	2,019,827.00
3779	643,214.00	2,019,855.00
3780	643,170.00	2,019,872.00
3781	643,125.00	2,019,872.00
3782	643,080.00	2,019,887.00
3783	643,042.00	2,019,943.00
3784	643,022.00	2,019,959.00
3785	643,006.00	2,019,971.00
3786	642,982.00	2,019,991.00
3787	642,954.00	2,020,011.00
3788	642,906.00	2,020,027.00
3789	642,882.00	2,020,046.00
3790	642,758.00	2,020,063.00
3791	642,759.00	2,020,076.00
3792	642,681.00	2,020,097.00
3793	642,621.00	2,020,109.00
3794	642,591.00	2,020,109.00
3795	642,552.00	2,020,130.00
3796	642,482.00	2,020,151.00
3797	642,474.00	2,020,152.00
3798	642,458.00	2,020,155.00
3799	642,424.58	2,020,175.05
3800	642,428.00	2,020,180.00
3801	642,452.00	2,020,169.00
3802	642,468.00	2,020,168.00
3803	642,484.00	2,020,181.00
3804	642,497.00	2,020,208.00
3805	642,482.00	2,020,235.00
3806	642,477.00	2,020,277.00
3807	642,482.00	2,020,312.00
3808	642,497.00	2,020,336.00
3809	642,494.00	2,020,364.00
3810	642,491.00	2,020,384.00

Vértice	X	Y
3811	642,479.00	2,020,399.00
3812	642,476.00	2,020,409.00
3813	642,483.00	2,020,436.00
3814	642,480.00	2,020,460.00
3815	642,468.00	2,020,469.00
3816	642,461.00	2,020,478.00
3817	642,456.00	2,020,493.00
3818	642,464.00	2,020,523.00
3819	642,464.00	2,020,555.00
3820	642,450.00	2,020,577.00
3821	642,446.00	2,020,597.00
3822	642,462.00	2,020,622.00
3823	642,458.00	2,020,654.00
3824	642,463.00	2,020,677.00
3825	642,465.00	2,020,687.00
3826	642,525.00	2,020,747.00
3827	642,551.00	2,020,756.00
3828	642,564.00	2,020,781.00
3829	642,569.00	2,020,811.00
3830	642,570.00	2,020,828.00
3831	642,581.00	2,020,831.00
3832	642,596.00	2,020,819.00
3833	642,612.00	2,020,805.00
3834	642,636.00	2,020,790.00
3835	642,659.00	2,020,798.00
3836	642,674.00	2,020,808.00
3837	642,696.00	2,020,810.00
3838	642,705.00	2,020,829.00
3839	642,672.00	2,020,862.00
3840	642,657.00	2,020,879.00
3841	642,653.00	2,020,895.00
3842	642,660.00	2,020,909.00
3843	642,683.00	2,020,912.00
3844	642,717.00	2,020,913.00
3845	642,732.00	2,020,927.00
3846	642,725.00	2,020,943.00
3847	642,714.00	2,020,958.00
3848	642,698.00	2,020,972.00
3849	642,690.00	2,020,985.00
3850	642,698.00	2,020,997.00
3851	642,713.00	2,021,011.00
3852	642,714.00	2,021,026.00
3853	642,707.00	2,021,036.00
3854	642,699.00	2,021,050.00
3855	642,707.00	2,021,069.00
3856	642,723.00	2,021,071.00
3857	642,738.00	2,021,075.00
3858	642,741.00	2,021,090.00
3859	642,732.00	2,021,101.00
3860	642,723.00	2,021,114.00
3861	642,714.00	2,021,164.00
3862	642,705.00	2,021,251.00
3863	642,704.00	2,021,309.00
3864	642,689.00	2,021,357.00
3865	642,686.00	2,021,426.00
3866	642,687.00	2,021,486.00

Vértice	X	Y
3867	642,687.00	2,021,510.00
3868	642,686.00	2,021,575.00
3869	642,690.00	2,021,623.00
3870	642,705.00	2,021,696.00
3871	642,719.00	2,021,776.00
3872	642,726.00	2,021,815.00
3873	642,734.00	2,021,860.00
3874	642,750.00	2,021,941.00
3875	642,753.00	2,021,980.00
3876	642,761.00	2,022,044.00
3877	642,764.00	2,022,083.00
3878	642,774.00	2,022,145.00
3879	642,784.57	2,022,187.86
3880	643,219.61	2,021,100.26
3881	645,513.69	2,021,293.44
3882	645,537.83	2,021,003.67
3883	643,002.28	2,020,617.30
3884	643,388.93	2,019,843.98
3885	644,679.15	2,019,504.77
3886	645,893.28	2,020,713.09
3887	646,416.11	2,020,469.10
3888	648,254.73	2,022,124.73
3889	650,020.73	2,020,986.12
3890	650,706.22	2,019,615.15
3891	651,693.79	2,019,824.28
3892	651,658.94	2,021,427.63
3893	650,694.60	2,021,381.15
3894	650,322.81	2,022,264.15
3895	653,018.30	2,023,542.18
3896	652,948.58	2,024,692.41
3897	654,859.82	2,028,328.99
3898	654,034.91	2,030,094.99
3899	655,405.89	2,030,094.99
3900	655,963.57	2,030,257.65
3901	656,556.11	2,030,966.37
3902	656,428.31	2,031,907.47
3903	653,941.96	2,031,407.88
3904	651,542.75	2,026,446.80
3905	648,498.72	2,026,830.21
3906	649,463.05	2,029,130.66
3907	647,906.17	2,030,338.98
3908	645,297.83	2,028,607.83
3909	645,355.92	2,027,283.33
3910	647,331.06	2,026,388.70
3911	647,761.26	2,025,090.79
3912	647,187.78	2,024,366.39
3913	647,882.00	2,022,716.37
3914	646,755.15	2,022,082.52
3915	645,789.28	2,023,953.89
3916	643,874.12	2,024,095.75
3917	643,824.95	2,024,163.48
3918	643,722.70	2,024,232.47
3919	643,676.69	2,024,319.35
3920	643,600.00	2,024,471.39
3921	643,497.75	2,024,536.55
3922	643,352.05	2,024,613.21

Vértice	X	Y
3923	643,242.13	2,024,688.59
3924	643,155.22	2,024,780.58
3925	643,092.59	2,024,872.57
3926	643,003.08	2,024,992.86
3927	642,931.35	2,025,143.45
3928	642,856.02	2,025,326.32
3929	642,777.11	2,025,509.18
3930	642,708.96	2,025,659.77
3931	642,637.23	2,025,813.95
3932	642,583.42	2,026,007.56
3933	642,486.58	2,026,129.47
3934	642,375.39	2,026,326.67
3935	642,348.91	2,026,372.55
3936	642,032.00	2,026,415.00
3937	641,788.00	2,026,453.00
3938	641,772.00	2,026,456.00
3939	641,748.00	2,026,468.00
3940	641,564.00	2,026,642.00
3941	641,352.00	2,026,829.00
3942	641,304.00	2,026,955.00
3943	641,201.00	2,027,203.00
3944	641,099.00	2,027,439.00
3945	641,081.00	2,027,434.00
3946	641,069.00	2,027,389.00
3947	641,055.00	2,027,339.00
3948	641,045.00	2,027,303.00
3949	641,033.00	2,027,281.00
3950	641,030.00	2,027,246.00
3951	641,019.00	2,027,192.00
3952	641,015.00	2,027,152.00
3953	641,004.00	2,027,125.00
3954	640,986.00	2,027,114.00
3955	640,947.00	2,027,125.00
3956	640,920.00	2,027,132.00
3957	640,896.00	2,027,152.00
3958	640,755.00	2,027,184.00
3959	640,493.00	2,027,268.00
3960	640,266.00	2,027,334.00
3961	640,086.00	2,027,363.00
3962	640,034.00	2,027,370.00
3963	640,049.00	2,027,441.00
3964	640,061.00	2,027,498.00
3965	640,100.00	2,027,573.00
3966	640,123.00	2,027,610.00
3967	640,136.00	2,027,648.00
3968	640,145.00	2,027,688.00
3969	640,157.00	2,027,727.00
3970	640,159.00	2,027,778.00
3971	640,145.00	2,027,819.00
3972	640,126.00	2,027,913.00
3973	640,109.00	2,027,982.00
3974	640,091.00	2,028,029.00
3975	640,082.00	2,028,074.00
3976	640,060.00	2,028,126.00
3977	640,030.00	2,028,171.00

Vértice	X	Y
3978	640,000.00	2,028,260.00
3979	640,015.00	2,028,296.00
3980	640,052.00	2,028,339.00
3981	640,097.00	2,028,366.00
3982	640,147.00	2,028,392.00
3983	640,180.00	2,028,431.00
3984	640,190.00	2,028,482.00
3985	640,197.00	2,028,527.00
3986	640,127.00	2,028,583.00
3987	640,031.00	2,028,668.00
3988	639,960.00	2,028,721.00
3989	639,895.00	2,028,774.00
3990	639,873.00	2,028,806.00
3991	639,863.00	2,028,842.00
3992	639,848.00	2,028,899.00
3993	639,830.00	2,028,953.00
3994	639,803.00	2,029,047.00
3995	639,758.00	2,029,199.00
3996	639,742.00	2,029,301.00
3997	639,678.00	2,029,645.00
3998	639,648.00	2,029,801.00
3999	639,622.00	2,029,936.00
4000	639,645.00	2,030,021.00
4001	639,644.00	2,030,112.00
4002	639,674.00	2,030,171.00
4003	639,705.00	2,030,229.00
4004	639,717.00	2,030,273.00
4005	639,707.00	2,030,375.00
4006	639,713.00	2,030,459.00
4007	639,710.00	2,030,540.00
4008	639,716.00	2,030,634.00
4009	639,720.00	2,030,751.00
4010	639,750.00	2,030,886.00
4011	639,752.00	2,030,897.00
4012	639,770.00	2,031,006.00
4013	639,771.00	2,031,090.00
4014	639,792.00	2,031,132.00
4015	639,845.00	2,031,156.00
4016	639,872.00	2,031,180.00
4017	639,890.00	2,031,224.00
4018	639,903.00	2,031,267.00
4019	639,911.00	2,031,308.00
4020	639,908.00	2,031,333.00
4021	639,894.00	2,031,381.00
4022	639,894.00	2,031,435.00
4023	639,908.00	2,031,486.00
4024	639,902.00	2,031,530.00
4025	639,897.00	2,031,576.00
4026	639,876.00	2,031,632.00
4027	639,861.00	2,031,707.00
4028	639,858.00	2,031,780.00
4029	639,855.00	2,031,836.00
4030	639,854.97	2,031,836.49
4031	639,975.62	2,034,207.00

Vértice	X	Y
4032	639,446.55	2,034,207.00
4033	639,467.00	2,034,266.00
4034	639,473.00	2,034,339.00
4035	639,479.00	2,034,453.00
4036	639,482.00	2,034,693.00
4037	639,480.00	2,034,851.00
4038	639,484.00	2,034,935.00
4039	639,492.00	2,035,091.00
4040	639,492.00	2,035,212.00
4041	639,495.00	2,035,353.00
4042	639,500.00	2,035,473.00
4043	639,498.00	2,035,530.00
4044	639,474.00	2,035,662.00
4045	639,467.00	2,035,701.00
4046	639,431.00	2,035,893.00
4047	639,420.00	2,035,998.00
4048	639,402.00	2,036,165.00
4049	639,395.00	2,036,195.00
4050	639,383.00	2,036,249.00
4051	639,350.00	2,036,363.00
4052	639,338.00	2,036,427.00
4053	639,332.00	2,036,522.00
4054	639,333.00	2,036,636.00
4055	639,326.00	2,036,778.00
4056	639,324.00	2,036,888.00
4057	639,324.00	2,036,930.00
4058	639,351.00	2,037,017.00
4059	639,383.00	2,037,086.00
4060	639,435.00	2,037,158.00
4061	639,500.00	2,037,216.00
4062	639,549.78	2,037,249.37
4063	640,215.89	2,036,319.33
4064	640,094.95	2,035,206.68
4065	640,769.69	2,034,568.08
4066	641,926.40	2,035,001.84
4067	642,878.27	2,034,724.72
4068	643,227.69	2,033,760.80
4069	643,222.13	2,033,759.28
4070	642,083.03	2,033,447.53
4071	640,866.09	2,031,001.58
4072	640,540.76	2,028,868.91
4073	641,793.86	2,027,941.14
4074	645,047.08	2,031,230.51
4075	643,540.96	2,031,845.01
4076	644,384.39	2,033,049.91
4077	644,393.16	2,033,048.70
4078	646,131.49	2,032,808.93
4079	646,999.02	2,035,098.23
4080	647,529.17	2,034,278.90
4081	648,902.76	2,034,375.30
4082	649,577.50	2,035,266.92
4083	654,975.44	2,036,254.94
4084	655,768.33	2,035,846.48
4085	650,884.07	2,033,790.38

Vértice	X	Y
4086	651,661.49	2,032,266.62
4087	652,858.73	2,033,401.66
4088	658,160.77	2,033,230.63
4089	659,871.11	2,031,427.00
4090	662,281.13	2,031,644.68
4091	662,623.20	2,030,960.54
4092	664,411.28	2,031,255.97
4093	665,079.87	2,032,422.11
4094	665,017.67	2,032,857.46
4095	662,421.07	2,032,375.46
4096	661,363.77	2,035,687.29
4097	658,920.27	2,036,544.11
4098	660,517.98	2,037,483.93
4099	660,999.94	2,038,351.46
4100	660,998.47	2,038,351.82
4101	662,723.06	2,040,242.63
4102	662,287.17	2,040,906.84
4103	656,433.89	2,042,245.62
4104	655,624.39	2,041,996.54
4105	654,415.01	2,042,897.87
4106	659,977.34	2,042,795.68
4107	659,974.43	2,044,213.93
4108	659,032.73	2,044,229.92
4109	659,413.80	2,047,876.84
4110	659,402.00	2,047,885.00
4111	659,345.00	2,047,927.00
4112	658,931.00	2,048,209.00
4113	658,245.15	2,048,677.21
4114	658,324.00	2,048,784.00
4115	658,598.00	2,049,190.00
4116	659,124.00	2,050,501.00
4117	659,144.00	2,050,560.00
4118	659,609.00	2,050,588.00
4119	660,891.08	2,050,630.10
4120	661,921.43	2,052,122.04
4121	656,577.00	2,054,861.00
4122	656,556.00	2,054,886.00
4123	656,539.00	2,054,933.00
4124	656,527.00	2,054,969.00
4125	656,511.00	2,055,011.00
4126	656,497.00	2,055,062.00
4127	656,481.00	2,055,113.00
4128	656,466.00	2,055,149.00
4129	656,449.00	2,055,188.00
4130	656,431.00	2,055,230.00
4131	656,428.00	2,055,252.00
4132	656,430.00	2,055,284.00
4133	656,434.00	2,055,318.00
4134	656,430.00	2,055,345.00
4135	656,418.00	2,055,372.00
4136	656,409.00	2,055,432.00
4137	656,404.00	2,055,455.00
4138	656,395.00	2,055,465.00

Vértice	X	Y
4139	656,380.00	2,055,471.00
4140	656,376.00	2,055,482.00
4141	656,373.00	2,055,521.00
4142	656,368.00	2,055,560.00
4143	656,361.00	2,055,602.00
4144	656,341.00	2,055,632.00
4145	656,284.00	2,055,701.00
4146	656,259.00	2,055,731.00
4147	656,229.00	2,055,764.00
4148	656,205.00	2,055,798.00
4149	656,175.00	2,055,825.00
4150	656,148.00	2,055,843.00
4151	656,119.00	2,055,858.00
4152	656,022.00	2,055,869.00
4153	655,939.00	2,055,882.00
4154	655,882.00	2,055,885.00
4155	655,873.00	2,055,876.00
4156	655,864.00	2,055,857.00
4157	655,857.00	2,055,831.00
4158	655,836.00	2,055,815.00
4159	655,816.00	2,055,804.00
4160	655,786.00	2,055,792.00
4161	655,764.00	2,055,789.00
4162	655,680.00	2,055,831.00
4163	655,554.00	2,055,899.00
4164	655,452.00	2,055,957.00
4165	655,438.00	2,055,972.00
4166	655,345.00	2,056,082.00
4167	655,264.00	2,056,160.00
4168	655,219.00	2,056,199.00
4169	655,209.00	2,056,202.00
4170	655,185.00	2,056,203.00
4171	655,161.00	2,056,206.00
4172	655,159.37	2,056,218.72
4173	654,518.47	2,057,926.05
4174	656,110.56	2,058,719.40
4175	656,122.00	2,058,720.00
4176	656,152.00	2,058,725.00
4177	656,182.00	2,058,728.00
4178	656,221.00	2,058,737.00
4179	656,247.00	2,058,744.00
4180	656,287.00	2,058,755.00
4181	656,320.00	2,058,755.00
4182	656,344.00	2,058,765.00
4183	656,353.00	2,058,783.00
4184	656,353.00	2,058,819.00
4185	656,347.00	2,058,859.00
4186	656,343.00	2,058,890.00
4187	656,334.00	2,058,962.00
4188	656,338.00	2,059,010.00
4189	656,359.00	2,059,061.00
4190	656,398.00	2,059,103.00
4191	656,458.00	2,059,148.00

Vértice	X	Y
4192	656,560.00	2,059,209.00
4193	656,614.00	2,059,251.00
4194	656,641.00	2,059,284.00
4195	656,677.00	2,059,325.00
4196	656,701.00	2,059,346.00
4197	656,745.00	2,059,367.00
4198	656,782.00	2,059,380.00
4199	656,824.00	2,059,386.00
4200	656,850.00	2,059,400.00
4201	656,881.00	2,059,434.00
4202	656,905.00	2,059,473.00
4203	656,928.00	2,059,526.00
4204	656,955.00	2,059,583.00
4205	656,976.00	2,059,628.00
4206	656,994.00	2,059,686.00
4207	656,974.37	2,059,728.68
4208	657,259.16	2,060,472.81
4209	659,101.86	2,060,122.69
4210	659,175.28	2,060,040.14
4211	660,767.88	2,058,249.54
4212	660,773.24	2,058,248.73
4213	661,722.46	2,058,105.46
4214	664,171.96	2,060,068.66
4215	664,912.16	2,061,795.79
4216	663,520.03	2,063,337.40
4217	659,082.62	2,068,251.32
4218	656,820.73	2,070,756.10
4219	655,528.75	2,069,926.29
4220	657,146.66	2,068,447.06
4221	653,001.73	2,067,769.08
4222	650,536.35	2,073,531.91
4223	646,533.56	2,072,973.38
4224	641,370.40	2,077,779.51
4225	641,402.00	2,077,809.00
4226	641,426.00	2,077,824.00
4227	641,453.00	2,077,830.00
4228	641,554.00	2,077,816.00
4229	641,565.00	2,077,814.00
4230	641,625.00	2,077,818.00
4231	641,655.00	2,077,833.00
4232	641,674.00	2,077,849.00
4233	641,707.00	2,077,877.00
4234	641,736.00	2,077,896.00
4235	641,766.00	2,077,894.00
4236	641,795.00	2,077,893.00
4237	641,998.00	2,077,976.00
4238	642,050.00	2,077,978.00
4239	642,086.00	2,077,995.00
4240	642,187.00	2,078,064.00
4241	642,223.00	2,078,082.00
4242	642,347.00	2,078,101.00
4243	642,382.00	2,078,129.00

Vértice	X	Y
4244	642,419.00	2,078,151.00
4245	642,527.00	2,078,144.00
4246	642,624.00	2,078,155.00
4247	642,676.00	2,078,145.00
4248	642,692.00	2,078,150.00
4249	642,721.00	2,078,167.00
4250	642,759.00	2,078,204.00
4251	642,770.00	2,078,216.00
4252	642,793.00	2,078,259.00
4253	642,821.00	2,078,295.00
4254	642,868.00	2,078,313.00
4255	642,887.00	2,078,334.00
4256	642,894.00	2,078,334.00
4257	642,910.00	2,078,326.00
4258	642,930.00	2,078,334.00
4259	642,945.00	2,078,350.00
4260	642,976.00	2,078,404.00
4261	642,990.00	2,078,423.00
4262	643,073.00	2,078,459.00
4263	643,118.00	2,078,527.00
4264	643,157.00	2,078,599.00
4265	643,174.00	2,078,636.00
4266	643,183.00	2,078,673.00
4267	643,170.00	2,078,691.00
4268	643,166.00	2,078,712.00
4269	643,182.00	2,078,807.00
4270	643,188.00	2,078,928.00
4271	643,182.00	2,079,017.00
4272	643,215.00	2,079,100.00
4273	643,210.00	2,079,181.00
4274	643,225.00	2,079,233.00
4275	643,222.00	2,079,268.00
4276	643,194.00	2,079,371.00
4277	643,164.00	2,079,634.00
4278	643,176.00	2,079,753.00
4279	643,176.00	2,079,872.00
4280	643,164.23	2,079,917.41
4281	644,985.11	2,080,025.79
4282	645,279.49	2,075,610.05
4283	645,111.27	2,075,042.32
4284	645,363.60	2,074,811.02
4285	647,277.09	2,074,768.96
4286	649,127.49	2,073,927.87
4287	650,220.91	2,074,579.71
4288	653,038.57	2,073,023.69
1	654,576.92	2,074,408.20

Subzona de Aprovechamiento Sustentable de los Ecosistemas

Polígono 4 con una superficie de 591.18839 Ha.

Vértice	X	Y
1	644,653.76	2,040,159.81
2	645,396.50	2,039,978.07
3	646,288.13	2,036,640.51
4	644,577.17	2,036,435.67
5	644,408.49	2,039,761.19
6	643,480.72	2,039,375.63
7	643,475.80	2,039,378.68
8	642,772.90	2,039,814.96
9	642,773.00	2,039,815.00
10	642,819.00	2,039,830.00
11	642,860.00	2,039,845.00
12	642,903.00	2,039,864.00
13	642,941.00	2,039,893.00
14	642,972.00	2,039,926.00
15	642,995.00	2,039,971.00
16	643,019.00	2,040,023.00
17	643,043.00	2,040,056.00
18	643,109.00	2,040,116.00
19	643,217.00	2,040,215.00
20	643,314.00	2,040,302.00

Vértice	X	Y
21	643,383.00	2,040,367.00
22	643,421.00	2,040,395.00
23	643,455.00	2,040,409.00
24	643,520.00	2,040,416.00
25	643,644.00	2,040,427.00
26	643,710.00	2,040,430.00
27	643,746.00	2,040,425.00
28	643,797.00	2,040,410.00
29	643,851.00	2,040,395.00
30	643,901.00	2,040,380.00
31	643,955.00	2,040,367.00
32	644,007.00	2,040,347.00
33	644,048.00	2,040,325.00
34	644,106.00	2,040,274.00
35	644,145.00	2,040,236.00
36	644,151.28	2,040,229.72
37	644,198.70	2,040,271.15
1	644,653.76	2,040,159.81

Subzona de Aprovechamiento Sustentable de los Ecosistemas

Polígono 5 con una superficie de 1,846.64763 Ha.

Vértice	X	Y
1	693,053.00	2,035,669.00
2	693,077.00	2,035,597.00
3	693,128.00	2,035,564.00
4	693,161.00	2,035,561.00
5	693,191.00	2,035,537.00
6	693,230.00	2,035,510.00
7	693,269.00	2,035,462.00
8	693,299.00	2,035,408.00
9	693,320.00	2,035,354.00
10	693,305.00	2,035,303.00
11	693,308.00	2,035,252.00
12	693,332.00	2,035,213.00
13	693,377.00	2,035,200.00
14	693,400.13	2,035,193.48
15	693,274.98	2,034,162.10
16	692,024.41	2,034,431.46
17	690,810.37	2,035,433.53
18	689,499.97	2,035,838.21
19	689,731.22	2,032,774.20
20	688,883.31	2,031,637.24
21	689,577.05	2,031,059.12
22	689,760.12	2,026,222.22
23	689,316.90	2,025,836.81
24	690,338.24	2,024,487.88
25	691,513.74	2,024,680.58
26	692,901.22	2,026,260.77
27	693,055.38	2,027,975.84
28	694,115.26	2,029,016.45

Vértice	X	Y
29	693,382.98	2,027,050.86
30	695,413.03	2,025,913.42
31	695,391.46	2,025,884.16
32	695,375.00	2,025,858.00
33	695,367.17	2,025,842.94
34	695,351.35	2,025,831.64
35	695,328.42	2,025,820.02
36	695,301.94	2,025,814.21
37	695,269.00	2,025,810.66
38	695,245.10	2,025,805.17
39	695,220.91	2,025,800.70
40	695,197.62	2,025,788.06
41	695,176.00	2,025,775.00
42	695,150.48	2,025,748.03
43	695,136.91	2,025,730.28
44	695,132.00	2,025,725.00
45	695,124.48	2,025,720.82
46	695,125.00	2,025,729.00
47	695,074.00	2,025,776.00
48	695,036.59	2,025,808.28
49	694,999.00	2,025,916.00
50	694,975.00	2,025,977.00
51	694,945.95	2,026,033.97
52	694,910.56	2,026,093.44
53	694,877.11	2,026,124.54
54	694,829.94	2,026,143.32
55	694,775.64	2,026,173.48
56	694,707.25	2,026,190.57

Vértice	X	Y
57	694,651.00	2,026,200.00
58	694,594.61	2,026,214.70
59	694,556.40	2,026,233.80
60	694,504.10	2,026,265.97
61	694,484.26	2,026,284.32
62	694,470.00	2,026,300.00
63	694,438.00	2,026,300.00
64	694,403.80	2,026,273.27
65	694,378.66	2,026,254.17
66	694,347.26	2,026,246.75
67	694,317.85	2,026,241.96
68	694,279.94	2,026,233.90
69	694,249.22	2,026,229.11
70	694,223.00	2,026,225.00
71	694,183.56	2,026,198.87
72	694,143.33	2,026,163.69
73	694,085.00	2,026,139.56
74	694,046.00	2,026,125.00
75	694,000.00	2,026,126.00
76	693,936.00	2,026,125.00
77	693,848.00	2,026,100.00
78	693,775.00	2,026,074.00
79	693,688.00	2,026,075.00
80	693,525.00	2,026,045.00
81	693,456.00	2,026,000.00
82	693,363.00	2,025,975.00
83	693,262.83	2,025,877.87
84	693,144.93	2,025,872.37
85	693,102.00	2,025,827.00
86	693,048.38	2,025,795.96
87	693,028.27	2,025,720.56
88	693,015.19	2,025,681.36
89	693,000.00	2,025,626.00
90	692,999.00	2,025,562.00
91	692,991.06	2,025,510.45
92	693,008.15	2,025,457.17
93	693,021.23	2,025,413.94
94	693,014.19	2,025,347.59
95	693,000.00	2,025,301.00
96	692,949.00	2,025,224.00
97	692,900.00	2,025,142.00
98	692,900.00	2,025,100.00
99	692,872.14	2,025,060.39
100	692,839.96	2,025,018.16
101	692,821.00	2,025,000.00
102	692,785.66	2,024,979.96
103	692,755.48	2,024,954.83
104	692,707.49	2,024,938.65
105	692,700.00	2,024,921.00
106	692,676.00	2,024,889.00
107	692,658.44	2,024,864.95
108	692,640.34	2,024,821.72
109	692,625.00	2,024,796.00
110	692,573.00	2,024,775.00
111	692,525.00	2,024,774.00
112	692,488.00	2,024,775.00
113	692,430.15	2,024,765.42

Vértice	X	Y
114	692,395.00	2,024,749.00
115	692,356.74	2,024,714.15
116	692,386.91	2,024,658.86
117	692,419.09	2,024,625.69
118	692,419.09	2,024,596.53
119	692,400.00	2,024,563.00
120	692,290.00	2,024,474.00
121	692,249.73	2,024,445.16
122	692,214.53	2,024,402.94
123	692,179.33	2,024,376.80
124	692,133.07	2,024,356.70
125	692,103.90	2,024,327.54
126	692,090.83	2,024,283.31
127	692,062.00	2,024,275.00
128	692,019.67	2,024,259.78
129	691,964.11	2,024,237.06
130	691,928.91	2,024,217.96
131	691,871.59	2,024,195.84
132	691,820.00	2,024,175.00
133	691,757.00	2,024,121.00
134	691,712.23	2,024,095.75
135	691,667.98	2,024,079.66
136	691,613.67	2,024,063.58
137	691,572.44	2,024,047.49
138	691,552.33	2,024,034.42
139	691,516.12	2,023,997.22
140	691,489.97	2,023,974.10
141	691,473.88	2,023,943.94
142	691,439.69	2,023,935.90
143	691,405.50	2,023,924.84
144	691,320.00	2,023,900.00
145	691,252.00	2,023,874.00
146	691,124.00	2,023,824.00
147	691,028.00	2,023,825.00
148	690,942.01	2,023,789.36
149	690,829.83	2,023,724.67
150	690,697.43	2,023,659.72
151	690,579.00	2,023,675.00
152	690,531.51	2,023,586.15
153	690,498.00	2,023,588.00
154	690,319.00	2,023,602.00
155	690,279.00	2,023,610.00
156	690,214.00	2,023,623.00
157	690,190.00	2,023,634.00
158	690,134.00	2,023,660.00
159	690,055.00	2,023,701.00
160	689,981.00	2,023,759.00
161	689,869.00	2,023,899.00
162	689,747.00	2,024,031.00
163	689,416.00	2,024,412.00
164	689,239.00	2,024,613.00
165	689,209.00	2,024,648.00
166	689,011.00	2,024,881.00
167	688,868.00	2,025,042.00
168	688,742.00	2,025,189.00
169	688,505.00	2,025,460.00
170	688,322.00	2,025,669.00

Vértice	X	Y
171	688,361.00	2,025,677.00
172	688,399.00	2,025,680.00
173	688,435.00	2,025,674.00
174	688,468.00	2,025,677.00
175	688,516.00	2,025,698.00
176	688,552.00	2,025,701.00
177	688,591.00	2,025,713.00
178	688,618.00	2,025,732.00
179	688,655.00	2,025,761.00
180	688,711.00	2,025,791.00
181	688,753.00	2,025,822.00
182	688,816.00	2,025,851.00
183	688,865.00	2,025,879.00
184	688,904.00	2,025,893.00
185	688,940.00	2,025,900.00
186	688,966.00	2,025,924.00
187	689,014.00	2,025,950.00
188	689,072.00	2,025,966.00
189	689,129.00	2,025,978.00
190	689,158.00	2,025,989.00
191	689,213.00	2,026,011.00
192	689,330.00	2,026,049.00
193	689,369.00	2,026,064.00
194	689,381.00	2,026,082.00
195	689,393.00	2,026,092.00
196	689,414.00	2,026,103.00
197	689,432.00	2,026,130.00
198	689,459.00	2,026,161.00
199	689,492.00	2,026,190.00
200	689,524.00	2,026,208.00
201	689,539.00	2,026,232.00
202	689,552.00	2,026,262.00
203	689,552.00	2,026,302.00
204	689,548.00	2,026,340.00
205	689,548.00	2,026,374.00
206	689,537.00	2,026,415.00
207	689,530.00	2,026,451.00
208	689,527.00	2,026,485.00
209	689,513.00	2,026,505.00
210	689,486.00	2,026,524.00
211	689,468.00	2,026,545.00
212	689,458.00	2,026,580.00
213	689,441.00	2,026,607.00
214	689,435.00	2,026,643.00
215	689,431.00	2,026,683.00
216	689,432.00	2,026,718.00
217	689,425.00	2,026,752.00
218	689,411.00	2,026,790.00
219	689,404.00	2,026,824.00
220	689,399.00	2,026,859.00
221	689,407.00	2,026,887.00
222	689,428.00	2,026,929.00
223	689,444.00	2,026,967.00
224	689,458.00	2,027,015.00
225	689,458.00	2,027,048.00
226	689,453.00	2,027,072.00
227	689,459.00	2,027,094.00

Vértice	X	Y
228	689,471.00	2,027,111.00
229	689,479.00	2,027,130.00
230	689,474.00	2,027,150.00
231	689,459.00	2,027,162.00
232	689,438.00	2,027,168.00
233	689,413.00	2,027,171.00
234	689,395.00	2,027,180.00
235	689,386.00	2,027,190.00
236	689,375.00	2,027,202.00
237	689,336.00	2,027,265.00
238	689,288.00	2,027,349.00
239	689,240.00	2,027,421.00
240	689,212.00	2,027,468.00
241	689,197.00	2,027,498.00
242	689,200.00	2,027,519.00
243	689,210.00	2,027,537.00
244	689,228.00	2,027,565.00
245	689,246.00	2,027,589.00
246	689,255.00	2,027,610.00
247	689,254.00	2,027,627.00
248	689,245.00	2,027,634.00
249	689,231.00	2,027,637.00
250	689,216.00	2,027,637.00
251	689,194.00	2,027,646.00
252	689,168.00	2,027,658.00
253	689,143.00	2,027,675.00
254	689,114.00	2,027,685.00
255	689,101.00	2,027,705.00
256	689,101.00	2,027,723.00
257	689,117.00	2,027,739.00
258	689,132.00	2,027,769.00
259	689,150.00	2,027,820.00
260	689,165.00	2,027,861.00
261	689,176.00	2,027,901.00
262	689,164.00	2,027,936.00
263	689,156.00	2,027,958.00
264	689,158.00	2,027,982.00
265	689,147.00	2,028,008.00
266	689,134.00	2,028,023.00
267	689,113.00	2,028,041.00
268	689,101.00	2,028,053.00
269	689,045.00	2,028,078.00
270	689,026.00	2,028,090.00
271	689,015.00	2,028,107.00
272	689,002.00	2,028,131.00
273	688,987.00	2,028,147.00
274	688,981.00	2,028,174.00
275	688,964.00	2,028,203.00
276	688,942.00	2,028,237.00
277	688,921.00	2,028,266.00
278	688,900.00	2,028,285.00
279	688,862.00	2,028,308.00
280	688,841.00	2,028,327.00
281	688,828.00	2,028,354.00
282	688,807.00	2,028,378.00
283	688,786.00	2,028,398.00
284	688,739.00	2,028,417.00

Vértice	X	Y
285	688,720.00	2,028,435.00
286	688,688.00	2,028,462.00
287	688,664.00	2,028,482.00
288	688,622.00	2,028,498.00
289	688,603.00	2,028,515.00
290	688,601.00	2,028,536.00
291	688,610.00	2,028,548.00
292	688,634.00	2,028,555.00
293	688,651.00	2,028,563.00
294	688,658.00	2,028,591.00
295	688,670.00	2,028,630.00
296	688,685.00	2,028,674.00
297	688,679.00	2,028,689.00
298	688,669.00	2,028,707.00
299	688,661.00	2,028,726.00
300	688,642.00	2,028,740.00
301	688,636.00	2,028,744.00
302	688,627.00	2,028,771.00
303	688,615.00	2,028,797.00
304	688,609.00	2,028,816.00
305	688,589.00	2,028,836.00
306	688,579.00	2,028,854.00
307	688,574.00	2,028,882.00
308	688,564.00	2,028,900.00
309	688,546.00	2,028,912.00
310	688,552.00	2,028,929.00
311	688,570.00	2,028,962.00
312	688,603.00	2,029,029.00
313	688,610.00	2,029,049.00
314	688,603.00	2,029,061.00
315	688,580.00	2,029,071.00
316	688,547.00	2,029,085.00
317	688,513.00	2,029,109.00
318	688,486.00	2,029,130.00
319	688,475.00	2,029,178.00
320	688,469.00	2,029,226.00
321	688,463.00	2,029,284.00
322	688,457.00	2,029,337.00
323	688,450.00	2,029,388.00
324	688,444.00	2,029,411.00
325	688,460.00	2,029,698.00
326	688,465.00	2,029,830.00
327	688,467.00	2,029,869.00
328	688,468.00	2,029,896.00
329	688,473.00	2,029,979.00
330	688,474.00	2,030,002.00
331	688,483.00	2,030,116.00
332	688,505.00	2,030,247.00
333	688,531.00	2,030,341.00
334	688,535.00	2,030,430.00
335	688,520.00	2,030,533.00
336	688,499.00	2,030,668.00
337	688,526.00	2,030,760.00
338	688,561.00	2,030,865.00
339	688,581.00	2,030,926.00
340	688,597.00	2,030,974.00
341	688,646.00	2,031,066.00

Vértice	X	Y
342	688,678.00	2,031,115.00
343	688,691.00	2,031,142.00
344	688,685.00	2,031,184.00
345	688,655.00	2,031,243.00
346	688,624.00	2,031,331.00
347	688,608.00	2,031,381.00
348	688,594.00	2,031,427.00
349	688,567.00	2,031,496.00
350	688,523.00	2,031,607.00
351	688,507.00	2,031,658.00
352	688,507.00	2,031,703.00
353	688,532.00	2,031,756.00
354	688,529.00	2,031,804.00
355	688,543.00	2,031,913.00
356	688,552.00	2,031,969.00
357	688,583.00	2,032,018.00
358	688,628.00	2,032,084.00
359	688,634.00	2,032,120.00
360	688,619.00	2,032,195.00
361	688,610.00	2,032,252.00
362	688,621.00	2,032,306.00
363	688,651.00	2,032,390.00
364	688,684.00	2,032,440.00
365	688,715.00	2,032,474.00
366	688,757.00	2,032,518.00
367	688,798.00	2,032,563.00
368	688,814.00	2,032,606.00
369	688,819.00	2,032,690.00
370	688,811.00	2,032,791.00
371	688,795.00	2,032,840.00
372	688,783.00	2,032,875.00
373	688,766.00	2,032,905.00
374	688,763.00	2,032,966.00
375	688,772.00	2,033,004.00
376	688,789.00	2,033,026.00
377	688,804.00	2,033,040.00
378	688,816.00	2,033,037.00
379	688,822.00	2,033,013.00
380	688,832.00	2,032,987.00
381	688,847.00	2,032,968.00
382	688,880.00	2,032,953.00
383	688,915.00	2,032,951.00
384	688,940.00	2,032,954.00
385	688,949.00	2,032,966.00
386	688,934.00	2,032,986.00
387	688,910.00	2,033,007.00
388	688,877.00	2,033,038.00
389	688,858.00	2,033,070.00
390	688,844.00	2,033,098.00
391	688,835.00	2,033,154.00
392	688,832.00	2,033,208.00
393	688,841.00	2,033,233.00
394	688,858.00	2,033,251.00
395	688,873.00	2,033,259.00
396	688,895.00	2,033,257.00
397	688,910.00	2,033,262.00
398	688,916.00	2,033,283.00

Vértice	X	Y
399	688,927.00	2,033,301.00
400	688,943.00	2,033,313.00
401	688,961.00	2,033,320.00
402	688,961.00	2,033,343.00
403	688,943.00	2,033,359.00
404	688,928.00	2,033,376.00
405	688,922.00	2,033,395.00
406	688,925.00	2,033,418.00
407	688,936.00	2,033,440.00
408	688,933.00	2,033,482.00
409	688,931.00	2,033,518.00
410	688,945.00	2,033,575.00
411	688,951.00	2,033,604.00
412	688,964.00	2,033,617.00
413	688,981.00	2,033,614.00
414	689,003.00	2,033,608.00
415	689,023.00	2,033,598.00
416	689,038.00	2,033,604.00
417	689,038.00	2,033,626.00
418	689,020.00	2,033,646.00
419	688,994.00	2,033,662.00
420	688,978.00	2,033,682.00
421	688,951.00	2,033,709.00
422	688,927.00	2,033,731.00
423	688,912.00	2,033,743.00
424	688,901.00	2,033,761.00
425	688,901.00	2,033,785.00
426	688,912.00	2,033,823.00
427	688,924.00	2,033,859.00
428	688,940.00	2,033,871.00
429	688,958.00	2,033,875.00
430	688,981.00	2,033,866.00
431	688,996.00	2,033,871.00
432	689,000.00	2,033,883.00
433	688,988.00	2,033,908.00
434	688,984.00	2,033,931.00
435	688,991.00	2,033,958.00
436	689,005.00	2,033,976.00
437	688,993.00	2,033,995.00
438	688,970.00	2,034,009.00
439	688,948.00	2,034,027.00
440	688,928.00	2,034,054.00
441	688,912.00	2,034,067.00
442	688,898.00	2,034,085.00
443	688,889.00	2,034,106.00
444	688,897.00	2,034,148.00
445	688,915.00	2,034,234.00
446	688,921.00	2,034,277.00
447	688,924.00	2,034,339.00
448	688,942.00	2,034,354.00
449	688,964.00	2,034,369.00
450	688,970.00	2,034,387.00
451	688,960.00	2,034,399.00
452	688,940.00	2,034,411.00
453	688,925.00	2,034,421.00
454	688,916.00	2,034,436.00
455	688,918.00	2,034,454.00

Vértice	X	Y
456	688,926.00	2,034,464.00
457	688,946.00	2,034,492.00
458	688,984.00	2,034,517.00
459	689,015.00	2,034,537.00
460	689,038.00	2,034,546.00
461	689,065.00	2,034,553.00
462	689,089.00	2,034,574.00
463	689,096.00	2,034,613.00
464	689,101.00	2,034,687.00
465	689,123.00	2,034,733.00
466	689,150.00	2,034,784.00
467	689,174.00	2,034,832.00
468	689,194.00	2,034,853.00
469	689,201.00	2,034,868.00
470	689,213.00	2,034,870.00
471	689,227.00	2,034,831.00
472	689,237.00	2,034,793.00
473	689,254.00	2,034,753.00
474	689,270.00	2,034,723.00
475	689,287.00	2,034,714.00
476	689,296.00	2,034,721.00
477	689,300.00	2,034,741.00
478	689,287.00	2,034,763.00
479	689,275.00	2,034,787.00
480	689,269.00	2,034,822.00
481	689,261.00	2,034,862.00
482	689,260.00	2,034,892.00
483	689,264.00	2,034,918.00
484	689,261.00	2,034,936.00
485	689,243.00	2,034,943.00
486	689,216.00	2,034,933.00
487	689,189.00	2,034,937.00
488	689,176.00	2,034,945.00
489	689,176.00	2,034,952.00
490	689,183.00	2,034,966.00
491	689,194.00	2,034,970.00
492	689,215.00	2,034,969.00
493	689,233.00	2,034,966.00
494	689,255.00	2,034,972.00
495	689,272.00	2,034,964.00
496	689,288.00	2,034,948.00
497	689,291.00	2,034,925.00
498	689,290.00	2,034,909.00
499	689,297.00	2,034,889.00
500	689,324.00	2,034,883.00
501	689,360.00	2,034,876.00
502	689,380.00	2,034,864.00
503	689,411.00	2,034,835.00
504	689,440.00	2,034,834.00
505	689,480.00	2,034,832.00
506	689,516.00	2,034,834.00
507	689,542.00	2,034,852.00
508	689,569.00	2,034,879.00
509	689,566.00	2,034,903.00
510	689,551.00	2,034,922.00
511	689,515.00	2,034,943.00
512	689,482.00	2,034,966.00

Vértice	X	Y
513	689,446.00	2,034,994.00
514	689,414.00	2,035,026.00
515	689,392.00	2,035,056.00
516	689,387.00	2,035,068.00
517	689,389.00	2,035,099.00
518	689,410.00	2,035,140.00
519	689,408.00	2,035,185.00
520	689,407.00	2,035,222.00
521	689,378.00	2,035,267.00
522	689,342.00	2,035,312.00
523	689,306.00	2,035,359.00
524	689,243.00	2,035,429.00
525	689,196.00	2,035,479.00
526	689,174.00	2,035,503.00
527	689,153.00	2,035,540.00
528	689,140.00	2,035,567.00
529	689,110.00	2,035,578.00
530	689,084.00	2,035,578.00
531	689,059.00	2,035,569.00
532	689,047.00	2,035,545.00
533	689,065.00	2,035,515.00
534	689,075.00	2,035,489.00
535	689,054.00	2,035,473.00
536	689,024.00	2,035,462.00
537	688,993.00	2,035,455.00
538	688,964.00	2,035,473.00
539	688,949.00	2,035,501.00
540	688,931.00	2,035,521.00
541	688,913.00	2,035,536.00
542	688,894.00	2,035,543.00
543	688,882.00	2,035,534.00
544	688,886.00	2,035,504.00
545	688,882.00	2,035,483.00
546	688,867.00	2,035,470.00
547	688,853.00	2,035,485.00
548	688,856.00	2,035,522.00
549	688,853.00	2,035,554.00
550	688,861.00	2,035,570.00
551	688,897.00	2,035,560.00
552	688,931.00	2,035,552.00
553	688,961.00	2,035,567.00
554	688,981.00	2,035,606.00
555	688,991.00	2,035,635.00
556	689,003.00	2,035,654.00
557	689,027.00	2,035,660.00
558	689,063.00	2,035,657.00
559	689,093.00	2,035,674.00
560	689,129.00	2,035,713.00
561	689,167.00	2,035,749.00
562	689,186.00	2,035,780.00
563	689,216.00	2,035,813.00
564	689,222.00	2,035,845.00
565	689,201.00	2,035,891.00
566	689,158.00	2,035,941.00
567	689,108.00	2,035,978.00
568	689,075.00	2,036,002.00
569	689,054.00	2,036,020.00

Vértice	X	Y
570	689,050.00	2,036,035.00
571	689,060.00	2,036,061.00
572	689,050.00	2,036,097.00
573	689,042.00	2,036,124.00
574	689,050.00	2,036,140.00
575	689,111.00	2,036,140.00
576	689,131.00	2,036,139.00
577	689,150.00	2,036,152.00
578	689,149.00	2,036,187.00
579	689,138.00	2,036,220.00
580	689,128.00	2,036,265.00
581	689,123.00	2,036,295.00
582	689,120.00	2,036,322.00
583	689,101.00	2,036,334.00
584	689,077.00	2,036,343.00
585	689,060.00	2,036,352.00
586	689,050.00	2,036,362.00
587	689,044.00	2,036,376.00
588	689,063.00	2,036,406.00
589	689,069.00	2,036,433.00
590	689,065.00	2,036,455.00
591	689,044.00	2,036,467.00
592	689,017.00	2,036,478.00
593	689,003.00	2,036,487.00
594	689,005.00	2,036,503.00
595	689,015.00	2,036,526.00
596	689,015.00	2,036,557.00
597	689,005.00	2,036,592.00
598	688,988.00	2,036,619.00
599	688,967.00	2,036,638.00
600	688,954.00	2,036,656.00
601	688,928.00	2,036,665.00
602	688,892.00	2,036,671.00
603	688,870.00	2,036,674.00
604	688,858.00	2,036,686.00
605	688,858.00	2,036,703.00
606	688,870.00	2,036,739.00
607	688,873.00	2,036,764.00
608	688,864.00	2,036,781.00
609	688,846.00	2,036,791.00
610	688,823.00	2,036,800.00
611	688,799.00	2,036,808.00
612	688,780.00	2,036,817.00
613	688,777.00	2,036,827.00
614	688,786.00	2,036,845.00
615	688,796.00	2,036,878.00
616	688,796.00	2,036,908.00
617	688,786.00	2,036,941.00
618	688,766.00	2,036,955.00
619	688,742.00	2,036,967.00
620	688,717.00	2,036,976.00
621	688,714.00	2,036,998.00
622	688,724.00	2,037,028.00
623	688,735.00	2,037,054.00
624	688,730.00	2,037,079.00
625	688,717.00	2,037,102.00
626	688,693.00	2,037,109.00

Vértice	X	Y
627	688,669.00	2,037,121.00
628	688,660.00	2,037,136.00
629	688,663.00	2,037,157.00
630	688,658.00	2,037,180.00
631	688,642.00	2,037,196.00
632	688,630.00	2,037,211.00
633	688,624.00	2,037,244.00
634	688,606.00	2,037,280.00
635	688,594.00	2,037,310.00
636	688,577.00	2,037,328.00
637	688,558.00	2,037,345.00
638	688,538.00	2,037,357.00
639	688,541.00	2,037,378.00
640	688,537.00	2,037,397.00
641	688,522.00	2,037,406.00
642	688,501.00	2,037,406.00
643	688,495.00	2,037,424.00
644	688,508.00	2,037,436.00
645	688,519.00	2,037,454.00
646	688,516.00	2,037,484.00
647	688,507.00	2,037,513.00
648	688,507.00	2,037,538.00
649	688,510.00	2,037,573.00
650	688,504.00	2,037,592.00
651	688,487.00	2,037,612.00
652	688,492.00	2,037,622.00
653	688,502.00	2,037,628.00
654	688,526.00	2,037,624.00
655	688,552.00	2,037,621.00
656	688,567.00	2,037,609.00
657	688,663.00	2,037,558.00
658	688,729.00	2,037,537.00
659	688,756.00	2,037,546.00
660	688,775.00	2,037,552.00
661	688,796.00	2,037,532.00
662	688,823.00	2,037,496.00
663	688,847.00	2,037,471.00
664	688,892.00	2,037,468.00
665	688,933.00	2,037,466.00
666	688,957.00	2,037,484.00
667	688,979.00	2,037,487.00
668	688,999.00	2,037,466.00
669	688,996.00	2,037,447.00
670	688,993.00	2,037,417.00
671	688,997.00	2,037,403.00
672	688,988.00	2,037,385.00
673	688,994.00	2,037,372.00
674	689,011.00	2,037,370.00
675	689,036.00	2,037,366.00
676	689,056.00	2,037,340.00
677	689,074.00	2,037,324.00
678	689,093.00	2,037,321.00
679	689,116.00	2,037,330.00
680	689,138.00	2,037,352.00
681	689,146.00	2,037,393.00
682	689,158.00	2,037,420.00
683	689,173.00	2,037,432.00

Vértice	X	Y
684	689,191.00	2,037,427.00
685	689,209.00	2,037,411.00
686	689,245.00	2,037,399.00
687	689,264.00	2,037,394.00
688	689,276.00	2,037,382.00
689	689,292.12	2,037,357.29
690	689,299.39	2,037,318.80
691	689,309.66	2,037,285.87
692	689,334.05	2,037,254.65
693	689,354.96	2,037,233.93
694	689,378.82	2,037,197.46
695	689,400.00	2,037,168.00
696	689,400.78	2,037,107.12
697	689,425.00	2,037,067.00
698	689,485.00	2,037,025.00
699	689,550.00	2,036,893.00
700	689,580.40	2,036,837.79
701	689,603.55	2,036,788.69
702	689,623.90	2,036,738.89
703	689,657.58	2,036,683.48
704	689,676.81	2,036,633.84
705	689,692.95	2,036,595.96
706	689,731.54	2,036,547.56
707	689,769.43	2,036,496.36
708	689,800.00	2,036,456.00
709	689,885.00	2,036,425.00
710	689,925.00	2,036,393.00
711	689,965.19	2,036,342.06
712	690,018.00	2,036,326.00
713	690,074.00	2,036,300.00
714	690,125.00	2,036,301.00
715	690,187.47	2,036,249.79
716	691,442.22	2,035,817.95
717	691,400.00	2,035,900.00
718	691,385.00	2,035,975.00
719	691,419.00	2,035,982.00
720	691,471.00	2,035,978.00
721	691,540.00	2,035,989.00
722	691,556.00	2,036,004.00
723	691,566.00	2,036,027.00
724	691,582.00	2,036,042.00
725	691,683.00	2,036,066.00
726	691,787.00	2,036,076.00
727	691,856.00	2,036,072.00
728	691,926.00	2,036,053.00
729	691,991.00	2,036,004.00
730	692,024.00	2,035,989.00
731	692,060.00	2,035,981.00
732	692,094.00	2,035,988.00
733	692,104.00	2,035,997.00
734	692,120.00	2,036,041.00
735	692,127.00	2,036,053.00
736	692,138.00	2,036,059.00
737	692,179.00	2,036,066.00
738	692,218.00	2,036,064.00
739	692,226.00	2,036,054.00
740	692,245.00	2,036,041.00

Vértice	X	Y
741	692,265.00	2,036,033.00
742	692,280.00	2,036,033.00
743	692,313.00	2,036,045.00
744	692,374.00	2,036,074.00
745	692,398.00	2,036,080.00
746	692,427.00	2,036,082.00
747	692,456.00	2,036,072.00
748	692,472.00	2,036,054.00
749	692,488.00	2,036,016.00
750	692,508.00	2,035,995.00
751	692,556.00	2,035,960.00
752	692,588.00	2,035,922.00
753	692,628.00	2,035,832.00
754	692,650.00	2,035,808.00

Vértice	X	Y
755	692,701.00	2,035,765.00
756	692,731.00	2,035,717.00
757	692,747.00	2,035,703.00
758	692,767.00	2,035,698.00
759	692,784.00	2,035,701.00
760	692,806.00	2,035,717.00
761	692,847.00	2,035,756.00
762	692,885.00	2,035,770.00
763	692,939.00	2,035,777.00
764	692,971.00	2,035,771.00
765	693,001.00	2,035,755.00
766	693,022.00	2,035,736.00
767	693,040.00	2,035,713.00
1	693,053.00	2,035,669.00

Subzona de Aprovechamiento Sustentable de los Ecosistemas

Polígono 6 con una superficie de 2,716.65822 Ha.

Incluye los polígonos correspondientes a la subzona de Asentamientos Humanos polígonos 12 y 13, por lo cual al momento de generar el polígono 6 de la Subzona de Aprovechamiento Sustentable de los Ecosistemas estos deberán incluirse

Vértice	X	Y
1	673,194.14	2,031,030.84
2	673,220.00	2,030,896.00
3	673,259.00	2,030,699.00
4	673,304.00	2,030,476.00
5	673,329.00	2,030,341.00
6	673,355.00	2,030,213.00
7	673,380.00	2,030,084.00
8	673,392.00	2,030,021.00
9	673,398.00	2,029,949.00
10	673,397.00	2,029,849.00
11	673,389.00	2,029,774.00
12	673,385.00	2,029,749.00
13	673,371.00	2,029,678.00
14	673,347.00	2,029,598.00
15	673,298.00	2,029,489.00
16	673,230.00	2,029,367.00
17	673,176.00	2,029,264.00
18	673,116.00	2,029,149.00
19	673,094.00	2,029,106.00
20	672,992.00	2,028,908.00
21	672,957.00	2,028,840.00
22	670,481.17	2,028,087.22
23	672,661.28	2,026,518.85
24	672,704.00	2,026,453.00
25	672,890.00	2,026,177.00
26	672,966.00	2,026,055.00
27	673,182.00	2,025,734.00
28	673,280.00	2,025,587.00
29	673,361.46	2,025,456.76

Vértice	X	Y
30	671,465.62	2,026,204.66
31	671,274.05	2,025,949.22
32	673,445.24	2,021,590.88
33	673,519.04	2,021,566.66
34	670,763.53	2,019,970.61
35	669,210.36	2,021,200.01
36	668,403.28	2,023,921.58
37	668,572.20	2,024,672.36
38	667,952.81	2,025,629.60
39	668,159.27	2,026,173.91
40	670,374.07	2,027,281.31
41	670,261.45	2,028,707.78
42	672,804.71	2,029,364.71
43	672,285.18	2,030,943.27
44	672,608.63	2,030,811.81
45	672,732.26	2,030,763.25
46	672,805.00	2,030,732.00
47	672,820.02	2,030,812.00
48	672,894.99	2,030,856.09
49	672,965.16	2,030,898.74
50	672,994.13	2,030,914.69
51	673,032.95	2,030,939.44
52	673,056.88	2,030,950.15
53	673,092.02	2,030,974.45
1	673,194.14	2,031,030.84

Subzona de Aprovechamiento Sustentable de los Ecosistemas

Polígono 7 con una superficie de 6,484.94625 Ha.

Incluye el polígono correspondiente a la Subzona de Asentamientos Humanos polígono 16 por lo cual al momento de generar el polígono 7 de la Subzona de Aprovechamiento Sustentable de los Ecosistemas este deberá incluirse

Vértice	X	Y
1	695,968.82	2,028,241.24
2	695,974.00	2,028,245.00
3	696,010.54	2,028,269.49
4	696,048.00	2,028,275.00
5	696,123.00	2,028,300.00
6	696,206.00	2,028,325.00
7	696,255.00	2,028,350.00
8	696,302.00	2,028,350.00
9	696,346.00	2,028,350.00
10	696,418.00	2,028,350.00
11	696,479.00	2,028,350.00
12	696,518.00	2,028,374.00
13	696,550.00	2,028,400.00
14	696,593.00	2,028,425.00
15	696,646.00	2,028,426.00
16	696,719.00	2,028,426.00
17	696,789.00	2,028,375.00
18	696,907.87	2,028,340.43
19	696,986.53	2,028,328.96
20	697,055.00	2,028,325.00
21	697,164.00	2,028,300.00
22	697,271.00	2,028,275.00
23	697,355.00	2,028,250.00
24	697,425.00	2,028,252.00
25	697,490.00	2,028,225.00
26	697,549.00	2,028,179.00
27	697,600.00	2,028,125.00
28	697,682.00	2,028,100.00
29	697,737.00	2,028,100.00
30	697,810.00	2,028,125.00
31	697,884.00	2,028,123.00
32	697,949.00	2,028,130.00
33	698,016.00	2,028,125.00
34	698,097.00	2,028,123.00
35	698,185.00	2,028,224.00
36	698,194.07	2,028,067.65
37	698,182.00	2,028,026.00
38	698,174.00	2,027,978.00
39	698,099.00	2,027,909.00
40	698,077.00	2,027,849.00
41	698,049.00	2,027,808.00
42	698,036.00	2,027,784.00
43	698,024.00	2,027,727.00
44	697,962.00	2,027,587.00
45	697,945.00	2,027,481.00
46	697,945.00	2,027,372.00
47	697,962.00	2,027,307.00
48	697,963.00	2,027,274.00
49	697,908.00	2,027,158.00

Vértice	X	Y
50	697,892.00	2,027,070.00
51	697,876.00	2,027,029.00
52	697,834.00	2,026,997.00
53	697,807.00	2,026,963.00
54	697,786.00	2,026,924.00
55	697,807.00	2,026,700.00
56	697,866.00	2,026,557.00
57	697,878.00	2,026,508.00
58	697,874.00	2,026,461.00
59	697,915.00	2,026,278.00
60	697,920.00	2,026,187.00
61	697,953.00	2,026,193.00
62	698,008.00	2,026,195.00
63	698,046.00	2,026,215.00
64	698,073.00	2,026,258.00
65	698,109.00	2,026,299.00
66	698,132.00	2,026,307.00
67	698,157.00	2,026,294.00
68	698,195.00	2,026,247.00
69	698,218.00	2,026,237.00
70	698,265.00	2,026,221.00
71	698,314.00	2,026,209.00
72	698,371.00	2,026,204.00
73	698,444.00	2,026,181.00
74	698,514.00	2,026,148.00
75	698,562.00	2,026,113.00
76	698,598.00	2,026,066.00
77	698,642.00	2,026,006.00
78	698,702.00	2,025,965.00
79	698,774.00	2,025,941.00
80	698,923.00	2,025,908.00
81	698,994.00	2,025,883.00
82	699,266.00	2,025,755.00
83	699,341.00	2,025,730.00
84	699,443.00	2,025,671.00
85	699,541.00	2,025,605.00
86	699,626.00	2,025,519.00
87	699,678.00	2,025,495.00
88	699,734.00	2,025,478.00
89	699,792.00	2,025,468.00
90	699,850.00	2,025,462.00
91	699,909.00	2,025,461.00
92	700,118.00	2,025,476.00
93	700,177.00	2,025,459.00
94	700,442.00	2,025,329.00
95	700,504.00	2,025,350.00
96	700,561.00	2,025,400.00
97	700,591.00	2,025,403.00
98	700,783.14	2,025,519.22

Vértice	X	Y
99	701,797.00	2,022,177.00
100	701,833.00	2,022,117.00
101	701,857.00	2,022,078.00
102	701,861.00	2,022,015.00
103	701,837.00	2,021,946.00
104	701,828.00	2,021,913.00
105	701,842.00	2,021,871.00
106	701,863.00	2,021,823.00
107	701,881.00	2,021,779.00
108	701,876.00	2,021,646.00
109	701,866.00	2,021,587.00
110	701,860.00	2,021,554.00
111	701,843.00	2,021,538.00
112	701,825.00	2,021,524.00
113	701,833.00	2,021,475.00
114	701,819.00	2,021,443.00
115	701,806.00	2,021,386.00
116	701,788.00	2,021,361.00
117	701,758.00	2,021,337.00
118	701,738.00	2,021,305.00
119	701,729.00	2,021,284.00
120	701,729.00	2,021,247.00
121	701,723.00	2,021,215.00
122	701,714.00	2,021,181.00
123	701,729.00	2,021,148.00
124	701,738.00	2,021,095.00
125	701,726.00	2,021,056.00
126	701,708.00	2,021,019.00
127	701,698.00	2,020,980.00
128	701,684.00	2,020,965.00
129	701,659.00	2,020,947.00
130	701,642.00	2,020,923.00
131	701,621.00	2,020,906.00
132	701,608.00	2,020,863.00
133	701,590.00	2,020,851.00
134	701,558.00	2,020,839.00
135	701,504.00	2,020,791.00
136	701,476.00	2,020,744.00
137	701,449.00	2,020,692.00
138	701,408.00	2,020,650.00
139	701,342.00	2,020,588.00
140	701,311.00	2,020,561.00
141	701,252.00	2,020,531.00
142	701,185.00	2,020,500.00
143	701,146.00	2,020,468.00
144	701,111.00	2,020,438.00
145	701,090.00	2,020,416.00
146	701,068.00	2,020,384.00
147	701,054.00	2,020,330.00
148	701,020.00	2,020,275.00
149	700,993.00	2,020,204.00
150	700,973.00	2,020,150.00
151	700,931.00	2,020,086.00
152	700,897.00	2,020,047.00
153	700,877.00	2,020,005.00
154	700,865.00	2,019,969.00
155	700,859.00	2,019,858.00
156	700,858.00	2,019,790.00
157	700,849.00	2,019,742.00

Vértice	X	Y
158	700,831.00	2,019,661.00
159	700,841.00	2,019,607.00
160	700,855.00	2,019,570.00
161	700,876.00	2,019,511.00
162	700,892.00	2,019,468.00
163	700,907.00	2,019,439.00
164	700,906.00	2,019,391.00
165	700,909.00	2,019,336.00
166	700,928.00	2,019,297.00
167	700,949.00	2,019,241.00
168	700,966.00	2,019,184.00
169	700,985.00	2,019,133.00
170	701,024.00	2,019,061.00
171	701,061.37	2,018,982.70
172	701,071.36	2,018,982.57
173	701,663.24	2,018,974.57
174	701,685.00	2,018,962.00
175	701,716.00	2,018,916.00
176	701,741.00	2,018,898.00
177	701,765.00	2,018,862.00
178	701,783.00	2,018,850.00
179	701,848.00	2,018,829.00
180	701,877.00	2,018,813.00
181	701,917.00	2,018,775.00
182	701,938.00	2,018,740.00
183	701,940.00	2,018,716.00
184	701,936.00	2,018,701.00
185	701,946.00	2,018,668.00
186	701,990.00	2,018,621.00
187	702,029.00	2,018,591.00
188	702,056.00	2,018,555.00
189	702,098.00	2,018,459.00
190	702,125.00	2,018,408.00
191	702,158.00	2,018,342.00
192	702,236.00	2,018,294.00
193	702,272.00	2,018,249.00
194	702,553.00	2,017,969.00
195	702,571.00	2,017,941.00
196	702,611.00	2,017,871.00
197	702,627.00	2,017,817.00
198	702,644.00	2,017,784.00
199	702,659.00	2,017,772.00
200	702,770.00	2,017,793.00
201	702,807.00	2,017,798.00
202	702,828.00	2,017,785.00
203	702,857.00	2,017,745.00
204	702,893.00	2,017,711.00
205	702,935.00	2,017,691.00
206	703,016.00	2,017,674.00
207	703,098.00	2,017,668.00
208	703,194.00	2,017,680.00
209	703,240.00	2,017,679.00
210	703,263.00	2,017,674.00
211	703,283.00	2,017,664.00
212	703,299.00	2,017,648.00
213	703,361.00	2,017,577.00
214	703,397.00	2,017,508.00
215	703,421.00	2,017,458.00
216	703,436.00	2,017,429.00

Vértice	X	Y
217	703,463.00	2,017,388.00
218	703,460.00	2,017,361.00
219	703,475.00	2,017,342.00
220	703,499.00	2,017,308.00
221	703,523.00	2,017,301.00
222	703,541.00	2,017,295.00
223	703,568.00	2,017,307.00
224	703,599.00	2,017,314.00
225	703,622.00	2,017,298.00
226	703,664.00	2,017,253.00
227	703,698.00	2,017,242.00
228	703,802.00	2,017,182.00
229	703,849.00	2,017,165.00
230	703,898.00	2,017,154.00
231	703,981.00	2,017,156.00
232	703,998.00	2,017,152.00
233	704,047.00	2,017,124.00
234	704,063.00	2,017,118.00
235	704,080.00	2,017,117.00
236	704,120.00	2,017,132.00
237	704,161.00	2,017,129.00
238	704,189.00	2,017,116.00
239	704,215.00	2,017,097.00
240	704,244.00	2,017,086.00
241	704,361.00	2,017,101.00
242	704,380.00	2,017,100.00
243	704,400.00	2,017,096.00
244	704,414.00	2,017,087.00
245	704,440.00	2,017,064.00
246	704,464.00	2,017,039.00
247	704,482.00	2,017,006.00
248	704,508.00	2,016,977.00
249	704,587.00	2,016,930.00
250	704,625.00	2,016,867.00
251	704,756.00	2,016,753.00
252	704,828.00	2,016,713.00
253	704,864.00	2,016,674.00
254	704,889.00	2,016,627.00
255	704,903.00	2,016,577.00
256	704,898.00	2,016,457.00
257	704,907.00	2,016,387.00
258	704,926.00	2,016,319.00
259	704,969.00	2,016,276.00
260	705,016.00	2,016,235.00
261	705,049.00	2,016,171.00
262	705,076.00	2,016,102.00
263	705,091.00	2,016,031.00
264	705,071.00	2,016,001.00
265	705,053.00	2,015,962.00
266	705,017.00	2,015,947.00
267	704,948.00	2,015,933.00
268	704,906.00	2,015,906.00
269	704,890.00	2,015,875.00
270	704,861.00	2,015,852.00
271	704,795.00	2,015,780.00
272	704,776.00	2,015,750.00
273	704,764.00	2,015,677.00
274	704,747.00	2,015,590.00
275	704,695.00	2,015,513.00

Vértice	X	Y
276	704,617.00	2,015,426.00
277	704,588.00	2,015,396.00
278	704,578.00	2,015,349.00
279	704,576.00	2,015,318.00
280	704,588.00	2,015,283.00
281	704,592.00	2,015,261.00
282	704,584.00	2,015,233.00
283	704,537.00	2,015,123.00
284	704,422.00	2,015,002.00
285	704,375.00	2,014,971.00
286	704,340.00	2,014,946.00
287	704,274.00	2,014,889.00
288	704,215.00	2,014,856.00
289	704,169.00	2,014,815.00
290	704,119.00	2,014,786.00
291	704,098.00	2,014,770.00
292	704,054.00	2,014,702.00
293	704,034.00	2,014,621.00
294	704,013.00	2,014,598.00
295	703,990.00	2,014,587.00
296	703,928.00	2,014,586.00
297	703,872.00	2,014,591.00
298	703,837.00	2,014,587.00
299	703,827.00	2,014,578.00
300	703,808.00	2,014,550.00
301	703,794.00	2,014,510.00
302	703,747.00	2,014,461.00
303	703,714.00	2,014,407.00
304	703,677.00	2,014,367.00
305	703,611.00	2,014,315.00
306	703,595.00	2,014,308.00
307	703,584.00	2,014,296.00
308	703,576.00	2,014,281.00
309	703,574.00	2,014,264.00
310	703,574.00	2,014,245.03
311	699,922.95	2,016,137.76
312	699,922.52	2,016,157.67
313	699,879.09	2,018,209.87
314	699,144.53	2,017,387.60
315	696,337.86	2,017,245.07
316	696,776.41	2,018,725.15
317	695,099.20	2,018,907.71
318	695,107.00	2,018,979.00
319	695,117.00	2,019,115.00
320	695,128.00	2,019,265.00
321	695,141.00	2,019,334.00
322	695,141.76	2,019,351.14
323	697,157.00	2,020,312.00
324	697,263.03	2,020,355.69
325	696,433.21	2,020,305.51
326	696,420.42	2,022,012.49
327	694,604.83	2,021,315.48
328	693,858.46	2,022,707.65
329	693,851.34	2,022,720.93
330	693,920.00	2,022,811.00
331	693,949.00	2,022,840.00
332	693,980.00	2,022,862.00
333	694,019.00	2,022,876.00
334	694,039.00	2,022,880.00

Vértice	X	Y
335	694,120.00	2,022,871.00
336	694,132.00	2,022,872.00
337	694,156.00	2,022,882.00
338	694,184.00	2,022,909.00
339	694,236.00	2,022,998.00
340	694,259.00	2,023,059.00
341	694,286.00	2,023,120.00
342	694,303.00	2,023,184.00
343	694,307.00	2,023,218.00
344	694,302.00	2,023,271.00
345	694,304.00	2,023,295.00
346	694,335.00	2,023,354.00
347	694,347.00	2,023,405.00
348	694,358.00	2,023,432.00
349	694,371.00	2,023,443.00
350	694,418.00	2,023,450.00
351	694,459.00	2,023,446.00
352	694,471.00	2,023,448.00
353	694,494.00	2,023,462.00
354	694,504.00	2,023,472.00
355	694,523.00	2,023,509.00
356	694,536.00	2,023,566.00
357	694,558.00	2,023,623.00
358	694,588.00	2,023,662.00
359	694,622.00	2,023,689.00
360	694,651.00	2,023,699.00
361	694,691.00	2,023,699.00
362	694,736.00	2,023,709.00
363	694,775.00	2,023,724.00
364	694,828.00	2,023,758.00
365	694,852.00	2,023,782.00
366	694,870.00	2,023,817.00
367	694,881.00	2,023,820.00

Vértice	X	Y
368	694,884.00	2,023,833.00
369	694,973.00	2,023,927.00
370	695,036.00	2,023,978.00
371	695,096.00	2,024,047.00
372	695,162.00	2,024,178.00
373	695,225.00	2,024,251.00
374	695,264.00	2,024,314.00
375	695,309.00	2,024,392.00
376	695,336.00	2,024,458.00
377	695,351.00	2,024,530.00
378	695,399.00	2,024,620.00
379	695,432.00	2,024,686.00
380	695,450.00	2,024,728.00
381	695,507.00	2,024,761.00
382	695,558.00	2,024,794.00
383	695,591.00	2,024,848.00
384	695,576.00	2,024,908.00
385	695,531.00	2,024,986.00
386	695,507.00	2,025,076.00
387	695,525.00	2,025,127.00
388	695,525.00	2,025,177.04
389	695,489.00	2,025,349.00
390	695,486.00	2,025,457.00
391	695,488.00	2,025,567.00
392	695,499.00	2,025,704.00
393	695,503.03	2,025,718.98
394	696,373.10	2,025,478.68
395	696,028.72	2,027,831.89
1	695,968.82	2,028,241.24

Subzona de Aprovechamiento Sustentable de los Ecosistemas

Polígono 8 con una superficie de 1,357.85651 Ha.

Vértice	X	Y
1	686,039.75	2,016,936.46
2	686,605.00	2,015,843.48
3	689,978.77	2,014,904.52
4	693,239.74	2,014,765.55
5	693,748.92	2,013,893.56
6	693,868.15	2,013,375.99

Vértice	X	Y
7	690,295.68	2,013,375.99
8	687,963.52	2,015,246.58
9	686,372.31	2,013,825.42
10	684,586.75	2,014,372.02
11	684,028.00	2,015,987.52
1	686,039.75	2,016,936.46

Subzona de Aprovechamiento Sustentable de los Ecosistemas

Polígono 9 con una superficie de 31.99242 Ha.

Vértice	X	Y
1	703,663.37	2,007,626.68
2	703,642.00	2,007,620.00
3	703,602.00	2,007,609.00
4	703,551.00	2,007,599.00
5	703,449.00	2,007,579.00
6	703,317.00	2,007,576.00
7	703,120.00	2,007,530.00

Vértice	X	Y
8	703,103.00	2,007,529.00
9	702,993.00	2,007,440.00
10	702,888.00	2,007,594.00
11	702,717.00	2,007,841.00
12	702,698.10	2,007,868.31
13	703,571.37	2,007,998.46
1	703,663.37	2,007,626.68

Subzona de Aprovechamiento Sustentable de los Ecosistemas

Polígono 10 con una superficie de 1,278.21987 Ha.

Vértice	X	Y
1	697,267.58	2,006,761.88
2	697,338.00	2,006,782.00
3	697,350.00	2,006,789.00
4	697,362.00	2,006,794.00
5	697,375.00	2,006,799.00
6	697,389.00	2,006,802.00
7	697,413.00	2,006,796.00
8	697,519.00	2,006,758.00
9	697,542.00	2,006,748.00
10	697,552.00	2,006,731.00
11	697,575.00	2,006,653.00
12	697,581.00	2,006,636.00
13	697,582.00	2,006,619.00
14	697,580.00	2,006,602.00
15	697,575.00	2,006,586.00
16	697,568.00	2,006,572.00
17	697,561.00	2,006,559.00
18	697,559.00	2,006,546.00
19	697,560.00	2,006,533.00
20	697,563.00	2,006,520.00
21	697,569.00	2,006,508.00
22	697,612.00	2,006,410.00
23	697,613.00	2,006,392.00
24	697,617.00	2,006,374.00
25	697,620.00	2,006,361.00
26	697,628.00	2,006,335.00
27	697,633.00	2,006,322.00
28	697,637.00	2,006,309.00
29	697,642.00	2,006,296.00
30	697,647.00	2,006,285.00
31	697,657.00	2,006,261.00
32	697,662.00	2,006,250.00
33	697,666.00	2,006,238.00
34	697,673.00	2,006,221.00
35	697,675.00	2,006,205.00
36	697,671.00	2,006,188.00
37	697,663.00	2,006,170.00
38	697,666.00	2,006,146.00
39	697,669.00	2,006,133.00
40	697,683.00	2,006,122.00
41	697,691.00	2,006,108.00
42	697,696.00	2,006,092.00
43	697,743.00	2,005,993.00
44	697,753.00	2,005,980.00
45	697,764.00	2,005,968.00
46	697,773.00	2,005,957.00
47	697,783.00	2,005,947.00
48	697,792.00	2,005,936.00
49	697,799.00	2,005,925.00
50	697,805.00	2,005,912.00
51	697,812.00	2,005,900.00
52	697,827.00	2,005,887.00
53	697,843.00	2,005,882.00
54	697,861.00	2,005,881.00
55	697,896.00	2,005,890.00
56	697,986.00	2,005,920.00

Vértice	X	Y
57	698,020.00	2,005,927.00
58	698,073.00	2,005,933.00
59	698,166.00	2,005,959.00
60	698,195.49	2,005,972.41
61	698,295.00	2,005,693.00
62	698,303.00	2,005,682.00
63	698,313.00	2,005,671.00
64	698,321.00	2,005,661.00
65	698,330.00	2,005,652.00
66	698,340.00	2,005,644.00
67	698,351.00	2,005,635.00
68	698,364.00	2,005,627.00
69	698,377.00	2,005,620.00
70	698,390.00	2,005,614.00
71	698,418.00	2,005,602.00
72	698,431.00	2,005,596.00
73	698,442.00	2,005,590.00
74	698,453.00	2,005,582.00
75	698,463.00	2,005,574.00
76	698,470.00	2,005,564.00
77	698,478.00	2,005,548.00
78	698,482.00	2,005,530.00
79	698,484.00	2,005,512.00
80	698,484.00	2,005,495.00
81	698,480.00	2,005,481.00
82	698,475.00	2,005,467.00
83	698,468.00	2,005,453.00
84	698,461.00	2,005,440.00
85	698,447.00	2,005,416.00
86	698,441.00	2,005,403.00
87	698,437.00	2,005,390.00
88	698,435.00	2,005,378.00
89	698,435.00	2,005,365.00
90	698,436.00	2,005,353.00
91	698,437.00	2,005,340.00
92	698,439.00	2,005,328.00
93	698,442.00	2,005,315.00
94	698,446.00	2,005,303.00
95	698,453.00	2,005,292.00
96	698,462.00	2,005,283.00
97	698,472.00	2,005,275.00
98	698,483.00	2,005,267.00
99	698,495.00	2,005,259.00
100	698,508.00	2,005,252.00
101	698,520.00	2,005,246.00
102	698,533.00	2,005,240.00
103	698,709.00	2,005,140.00
104	698,719.00	2,005,133.00
105	698,729.00	2,005,124.00
106	698,737.00	2,005,114.00
107	698,744.00	2,005,103.00
108	698,750.00	2,005,091.00
109	698,754.00	2,005,078.00
110	698,757.00	2,005,062.00
111	698,759.00	2,005,046.00
112	698,760.00	2,005,030.00

Vértice	X	Y
113	698,758.00	2,005,000.00
114	698,758.00	2,004,985.00
115	698,759.00	2,004,969.00
116	698,760.00	2,004,952.00
117	698,763.00	2,004,936.00
118	698,770.00	2,004,918.00
119	698,823.00	2,004,852.00
120	698,907.00	2,004,759.00
121	698,937.00	2,004,720.00
122	698,945.00	2,004,709.00
123	698,954.00	2,004,698.00
124	698,962.00	2,004,686.00
125	698,970.00	2,004,675.00
126	698,978.00	2,004,663.00
127	699,092.00	2,004,446.00
128	699,114.00	2,004,413.00
129	699,124.00	2,004,402.00
130	699,135.00	2,004,391.00
131	699,146.00	2,004,381.00
132	699,156.00	2,004,373.00
133	699,167.00	2,004,364.00
134	699,189.00	2,004,348.00
135	699,201.00	2,004,342.00
136	699,211.00	2,004,335.00
137	699,222.00	2,004,327.00
138	699,233.00	2,004,320.00
139	699,246.00	2,004,308.00
140	699,258.00	2,004,294.00
141	699,266.00	2,004,282.00
142	699,274.00	2,004,269.00
143	699,280.00	2,004,255.00
144	699,285.00	2,004,242.00
145	699,326.00	2,004,080.00
146	699,330.00	2,004,063.00
147	699,336.00	2,004,047.00
148	699,344.00	2,004,032.00
149	699,353.00	2,004,018.00
150	699,363.00	2,004,005.00
151	699,435.00	2,003,955.00
152	699,447.00	2,003,948.00
153	699,458.00	2,003,940.00
154	699,470.00	2,003,933.00
155	699,481.00	2,003,925.00
156	699,492.00	2,003,918.00
157	699,504.00	2,003,910.00
158	699,548.00	2,003,878.00
159	699,558.00	2,003,869.00
160	699,567.00	2,003,860.00
161	699,576.00	2,003,850.00
162	699,713.00	2,003,670.00
163	699,722.00	2,003,661.00
164	699,730.00	2,003,651.00
165	699,739.00	2,003,640.00
166	699,746.00	2,003,630.00
167	699,754.00	2,003,619.00
168	699,761.00	2,003,607.00
169	699,773.00	2,003,585.00
170	699,778.00	2,003,573.00
171	699,784.00	2,003,562.00

Vértice	X	Y
172	699,794.00	2,003,538.00
173	699,798.00	2,003,526.00
174	699,803.00	2,003,514.00
175	699,807.00	2,003,501.00
176	699,811.00	2,003,489.00
177	699,814.00	2,003,476.00
178	699,818.00	2,003,450.00
179	699,821.00	2,003,411.00
180	699,821.00	2,003,385.00
181	699,822.00	2,003,372.00
182	699,822.00	2,003,359.00
183	699,821.00	2,003,346.00
184	699,821.00	2,003,333.00
185	699,820.00	2,003,316.00
186	699,818.00	2,003,300.00
187	699,817.57	2,003,297.54
188	699,791.00	2,003,265.00
189	699,773.00	2,003,222.00
190	699,749.00	2,003,133.00
191	699,727.00	2,003,094.00
192	699,696.00	2,003,060.00
193	699,579.00	2,002,928.00
194	699,571.00	2,002,914.00
195	699,561.00	2,002,902.00
196	699,551.00	2,002,893.00
197	699,542.00	2,002,885.00
198	699,532.00	2,002,877.00
199	699,522.00	2,002,870.00
200	699,512.00	2,002,862.00
201	699,501.00	2,002,855.00
202	699,491.00	2,002,848.00
203	699,480.00	2,002,842.00
204	699,469.00	2,002,835.00
205	699,459.00	2,002,829.00
206	699,448.00	2,002,823.00
207	699,436.00	2,002,816.00
208	699,425.00	2,002,811.00
209	699,392.00	2,002,793.00
210	699,381.00	2,002,788.00
211	699,367.00	2,002,785.00
212	699,341.00	2,002,779.00
213	699,328.00	2,002,775.00
214	699,315.00	2,002,770.00
215	699,303.00	2,002,765.00
216	699,291.00	2,002,759.00
217	699,280.00	2,002,751.00
218	699,270.00	2,002,743.00
219	699,261.00	2,002,734.00
220	699,254.00	2,002,722.00
221	699,251.00	2,002,710.00
222	699,251.00	2,002,696.00
223	699,252.00	2,002,683.00
224	699,252.00	2,002,669.00
225	699,253.00	2,002,656.00
226	699,253.00	2,002,643.00
227	699,255.00	2,002,617.00
228	699,255.00	2,002,604.00
229	699,256.00	2,002,590.00
230	699,262.00	2,002,512.00

Vértice	X	Y
231	699,264.00	2,002,499.00
232	699,265.00	2,002,486.00
233	699,267.00	2,002,473.00
234	699,263.00	2,002,447.00
235	699,262.00	2,002,435.00
236	699,261.00	2,002,422.00
237	699,260.00	2,002,410.00
238	699,259.00	2,002,397.00
239	699,259.00	2,002,372.00
240	699,260.00	2,002,359.00
241	699,261.00	2,002,347.00
242	699,263.00	2,002,331.00
243	699,268.00	2,002,317.00
244	699,273.00	2,002,302.00
245	699,276.00	2,002,287.00
246	699,276.00	2,002,259.00
247	699,275.00	2,002,245.00
248	699,273.00	2,002,231.00
249	699,270.00	2,002,218.00
250	699,264.00	2,002,206.00
251	699,257.00	2,002,195.00
252	699,249.00	2,002,184.00
253	699,241.00	2,002,174.00
254	699,234.00	2,002,163.00
255	699,228.00	2,002,152.00
256	699,222.00	2,002,138.00
257	699,217.00	2,002,124.00
258	699,214.00	2,002,109.00
259	699,213.00	2,002,095.00
260	699,214.00	2,002,080.00
261	699,220.00	2,002,066.00
262	699,228.00	2,002,053.00
263	699,240.00	2,002,044.00
264	699,273.00	2,002,020.00
265	699,285.00	2,002,013.00
266	699,296.00	2,002,005.00
267	699,308.00	2,001,998.00
268	699,330.00	2,001,982.00
269	699,342.00	2,001,975.00
270	699,366.00	2,001,958.00
271	699,390.00	2,001,942.00
272	699,399.00	2,001,928.00
273	699,405.00	2,001,912.00
274	699,405.00	2,001,897.00
275	699,400.00	2,001,882.00
276	699,396.00	2,001,866.00
277	699,396.00	2,001,852.00
278	699,398.00	2,001,839.00
279	699,402.00	2,001,826.00
280	699,405.00	2,001,813.00
281	699,409.00	2,001,801.00
282	699,417.00	2,001,775.00
283	699,509.00	2,001,785.00
284	699,578.00	2,001,825.00
285	699,594.00	2,001,896.00
286	699,641.00	2,001,956.00
287	699,702.00	2,001,966.00
288	699,780.00	2,002,002.00
289	699,816.00	2,002,031.00

Vértice	X	Y
290	699,849.00	2,002,038.00
291	699,908.00	2,002,020.00
292	700,011.00	2,001,984.00
293	700,145.00	2,001,950.00
294	700,209.00	2,001,929.00
295	700,278.00	2,001,926.00
296	700,394.00	2,001,933.00
297	700,484.00	2,001,944.00
298	700,530.00	2,001,975.00
299	700,560.00	2,001,981.00
300	700,643.00	2,001,981.00
301	700,721.00	2,001,995.00
302	700,865.00	2,001,987.00
303	700,919.00	2,001,989.00
304	700,992.00	2,002,020.00
305	701,094.00	2,002,089.00
306	701,205.00	2,002,209.00
307	701,298.00	2,002,266.00
308	701,307.00	2,002,317.00
309	701,352.00	2,002,341.00
310	701,382.00	2,002,362.00
311	701,412.00	2,002,401.00
312	701,433.00	2,002,431.00
313	701,505.00	2,002,467.00
314	701,583.00	2,002,434.00
315	701,650.00	2,002,464.00
316	701,777.00	2,002,510.00
317	701,877.00	2,002,562.00
318	701,942.00	2,002,574.00
319	702,038.00	2,002,614.00
320	702,129.00	2,002,668.00
321	702,204.00	2,002,779.00
322	702,382.00	2,002,942.00
323	702,452.00	2,002,997.00
324	702,582.00	2,003,107.00
325	702,662.00	2,003,166.00
326	702,786.00	2,003,242.00
327	702,876.00	2,003,273.00
328	702,948.00	2,003,297.00
329	703,060.00	2,003,349.00
330	703,190.00	2,003,409.00
331	703,321.00	2,003,501.00
332	703,517.00	2,003,584.00
333	703,559.00	2,003,643.00
334	703,570.00	2,003,740.00
335	703,581.00	2,003,788.00
336	703,605.00	2,003,805.00
337	703,641.95	2,003,816.30
338	703,773.89	2,003,183.20
339	702,210.25	2,000,465.44
340	703,240.74	1,999,242.33
341	703,162.27	1,998,673.44
342	699,423.50	2,000,900.45
1	697,267.58	2,006,761.88

Subzona de Aprovechamiento Sustentable de los Ecosistemas

Polígono 11 con una superficie de 7,468.15094 Ha.

Vértice	X	Y
1	706,716.34	2,005,875.58
2	706,725.00	2,005,881.00
3	706,738.00	2,005,896.00
4	706,759.00	2,005,929.00
5	706,800.00	2,005,978.00
6	706,842.00	2,006,038.00
7	706,883.17	2,006,079.17
8	706,893.00	2,006,074.00
9	706,958.00	2,006,160.00
10	706,997.00	2,006,212.00
11	707,010.00	2,006,251.00
12	707,051.00	2,006,295.00
13	707,078.00	2,006,331.00
14	707,135.00	2,006,374.00
15	707,165.00	2,006,395.00
16	707,201.00	2,006,382.00
17	707,277.00	2,006,329.00
18	707,330.00	2,006,316.00
19	707,360.00	2,006,317.00
20	707,492.00	2,006,262.00
21	707,519.00	2,006,259.00
22	707,528.00	2,006,278.00
23	707,505.00	2,006,298.00
24	707,436.00	2,006,365.00
25	707,408.00	2,006,409.00
26	707,408.00	2,006,440.00
27	707,432.00	2,006,431.00
28	707,526.00	2,006,392.00
29	707,559.00	2,006,394.00
30	707,558.00	2,006,416.00
31	707,541.00	2,006,454.00
32	707,547.00	2,006,473.00
33	707,579.00	2,006,463.00
34	707,619.00	2,006,436.00
35	707,660.00	2,006,443.00
36	707,652.00	2,006,466.00
37	707,645.00	2,006,493.00
38	707,675.00	2,006,484.00
39	707,718.00	2,006,439.00
40	707,735.00	2,006,434.00
41	707,756.00	2,006,436.00
42	707,831.00	2,006,470.00
43	707,874.00	2,006,481.00
44	707,948.00	2,006,439.00
45	708,006.00	2,006,391.00
46	708,030.00	2,006,370.00
47	708,035.00	2,006,385.00
48	708,018.00	2,006,425.00
49	708,020.00	2,006,460.00
50	708,033.00	2,006,467.00
51	708,048.00	2,006,443.00
52	708,093.00	2,006,392.00

Vértice	X	Y
53	708,119.00	2,006,376.00
54	708,128.00	2,006,389.00
55	708,125.00	2,006,416.00
56	708,149.00	2,006,416.00
57	708,189.00	2,006,395.00
58	708,227.00	2,006,356.00
59	708,323.00	2,006,248.00
60	708,359.00	2,006,217.00
61	708,389.00	2,006,199.00
62	708,401.00	2,006,206.00
63	708,398.00	2,006,218.00
64	708,383.00	2,006,232.00
65	708,368.00	2,006,253.00
66	708,387.00	2,006,253.00
67	708,434.00	2,006,247.00
68	708,531.00	2,006,212.00
69	708,644.00	2,006,193.00
70	708,732.00	2,006,179.00
71	708,840.00	2,006,140.00
72	708,944.00	2,006,097.00
73	708,980.00	2,006,086.00
74	708,998.00	2,006,088.00
75	709,062.00	2,006,125.00
76	709,079.00	2,006,134.00
77	709,094.00	2,006,151.00
78	709,109.00	2,006,173.00
79	709,155.00	2,006,206.00
80	709,173.00	2,006,215.00
81	709,214.00	2,006,223.00
82	709,250.00	2,006,227.00
83	709,287.00	2,006,244.00
84	709,322.00	2,006,262.00
85	709,358.00	2,006,267.00
86	709,380.00	2,006,262.00
87	709,398.00	2,006,274.00
88	709,439.00	2,006,295.00
89	709,466.00	2,006,302.00
90	709,475.00	2,006,316.00
91	709,533.06	2,006,335.78
92	709,572.33	2,006,327.75
93	709,566.00	2,006,280.00
94	709,548.00	2,006,244.00
95	709,511.00	2,006,212.00
96	709,499.00	2,006,202.00
97	709,495.00	2,006,198.00
98	709,400.00	2,006,109.00
99	709,364.00	2,006,071.00
100	709,323.00	2,006,047.00
101	709,248.00	2,006,016.00
102	709,185.00	2,005,998.00
103	709,163.00	2,005,981.00
104	709,130.00	2,005,947.00

Vértice	X	Y
105	709,085.82	2,005,922.49
106	712,454.41	2,002,749.85
107	712,617.92	2,002,690.04
108	710,621.35	2,002,090.22
109	710,190.60	1,999,393.71
110	712,404.66	2,000,651.51
111	714,136.29	1,999,970.92
112	715,465.70	2,000,318.48
113	715,542.88	1,999,014.91
114	715,542.81	1,998,941.12
115	715,542.98	1,998,925.50
116	715,535.10	1,998,907.67
117	715,527.17	1,998,894.28
118	715,521.68	1,998,878.81
119	715,514.69	1,998,853.18
120	715,507.90	1,998,810.04
121	715,521.26	1,998,770.28
122	715,545.39	1,998,706.36
123	715,553.39	1,998,640.14
124	715,560.95	1,998,614.68
125	715,567.04	1,998,574.84
126	715,572.57	1,998,513.04
127	715,562.59	1,998,465.21
128	715,550.06	1,998,429.60
129	715,550.87	1,998,355.49
130	715,553.80	1,998,310.13
131	715,577.80	1,998,258.45
132	715,593.61	1,998,216.61
133	715,634.67	1,998,156.04
134	715,665.86	1,998,112.05
135	715,700.90	1,998,084.78
136	715,743.44	1,998,036.68
137	715,786.67	1,997,999.36
138	715,822.72	1,997,954.37
139	715,861.18	1,997,909.61
140	715,892.39	1,997,863.29
141	715,967.67	1,997,777.76
142	716,003.01	1,997,722.83
143	716,034.31	1,997,668.92
144	716,050.59	1,997,585.06
145	716,050.84	1,997,561.84
146	716,049.14	1,997,496.36
147	716,050.13	1,997,406.85
148	716,065.28	1,997,351.70
149	716,070.64	1,997,305.09
150	716,074.49	1,997,249.82
151	716,064.82	1,997,173.49
152	716,075.91	1,997,120.40
153	716,088.48	1,997,079.58
154	716,121.13	1,997,049.96
155	716,135.20	1,997,019.28
156	716,152.62	1,996,978.52
157	716,174.93	1,996,933.37
158	716,180.23	1,996,892.46
159	716,180.59	1,996,860.37
160	716,158.28	1,996,758.14
161	716,158.82	1,996,709.38

Vértice	X	Y
162	716,161.95	1,996,645.22
163	716,180.12	1,996,610.16
164	716,209.62	1,996,572.69
165	716,227.23	1,996,514.40
166	716,243.03	1,996,473.61
167	716,267.58	1,996,446.01
168	716,294.54	1,996,418.65
169	716,337.79	1,996,380.49
170	716,368.85	1,996,347.69
171	716,403.20	1,996,310.27
172	716,451.26	1,996,275.54
173	716,491.51	1,996,216.02
174	716,502.62	1,996,160.83
175	716,495.89	1,996,112.19
176	716,502.01	1,996,070.03
177	716,522.50	1,996,043.86
178	716,555.32	1,995,998.83
179	716,558.94	1,995,963.40
180	716,564.38	1,995,910.25
181	716,578.48	1,995,877.25
182	716,593.78	1,995,808.80
183	716,610.27	1,995,779.00
184	716,639.84	1,995,735.20
185	716,673.47	1,995,690.18
186	716,698.99	1,995,647.17
187	716,713.21	1,995,627.21
188	716,733.46	1,995,598.78
189	716,787.13	1,995,568.55
190	716,835.62	1,995,567.82
191	716,861.57	1,995,559.24
192	716,882.01	1,995,537.51
193	716,905.09	1,995,496.80
194	716,940.83	1,995,479.46
195	716,983.88	1,995,459.88
196	717,017.20	1,995,442.51
197	717,045.71	1,995,421.93
198	717,068.55	1,995,402.12
199	717,086.58	1,995,379.09
200	717,104.75	1,995,344.03
201	717,113.13	1,995,316.47
202	717,113.70	1,995,265.38
203	717,106.16	1,995,216.73
204	717,096.17	1,995,169.96
205	717,084.52	1,995,127.81
206	717,076.82	1,995,093.52
207	717,077.34	1,995,045.80
208	717,089.19	1,994,997.37
209	717,098.67	1,994,944.27
210	717,099.31	1,994,886.63
211	717,091.04	1,994,830.17
212	717,097.32	1,994,773.86
213	717,114.04	1,994,724.22
214	717,125.14	1,994,670.07
215	717,129.97	1,994,599.18
216	717,128.89	1,994,550.40
217	717,134.19	1,994,509.49
218	717,147.51	1,994,474.38

Vértice	X	Y
219	717,155.11	1,994,444.48
220	717,155.63	1,994,398.04
221	717,148.55	1,994,380.22
222	717,132.56	1,994,364.63
223	717,118.24	1,994,344.41
224	717,120.94	1,994,319.10
225	717,133.43	1,994,285.88
226	717,145.05	1,994,258.35
227	717,157.54	1,994,225.34
228	717,185.54	1,994,178.14
229	717,207.67	1,994,149.46
230	717,227.45	1,994,114.42
231	717,230.33	1,994,073.49
232	717,228.50	1,994,020.26
233	717,217.16	1,993,949.19
234	717,194.46	1,993,882.64
235	717,169.20	1,993,829.15
236	717,139.12	1,993,772.44
237	717,105.02	1,993,713.37
238	717,077.33	1,993,659.85
239	717,050.47	1,993,604.23
240	717,025.30	1,993,541.88
241	717,002.59	1,993,476.38
242	716,999.22	1,993,415.53
243	717,002.21	1,993,364.68
244	717,007.85	1,993,292.74
245	717,019.73	1,993,168.93
246	717,030.27	1,993,092.62
247	717,038.36	1,993,018.59
248	717,037.55	1,992,945.53
249	717,035.05	1,992,878.99
250	717,044.37	1,992,767.19
251	717,034.71	1,992,690.86
252	717,017.61	1,992,629.65
253	717,000.13	1,992,601.79
254	716,998.33	1,992,545.40
255	716,988.70	1,992,466.75
256	716,971.73	1,992,393.50
257	716,975.62	1,992,333.58
258	716,981.16	1,992,270.72
259	716,988.85	1,992,233.01
260	716,986.27	1,992,174.28
261	716,977.83	1,992,133.23
262	716,981.60	1,992,084.71
263	716,990.91	1,992,047.23
264	716,997.10	1,991,998.52
265	716,998.05	1,991,913.23
266	717,003.30	1,991,876.76
267	717,026.43	1,991,831.62
268	717,050.66	1,991,759.89
269	717,071.52	1,991,700.36
270	717,087.71	1,991,624.32
271	717,082.68	1,991,567.68
272	717,079.61	1,991,538.32
273	717,070.88	1,991,514.64
274	717,058.00	1,991,489.71
275	717,045.11	1,991,458.97

Vértice	X	Y
276	717,004.00	1,991,386.00
277	717,000.00	1,991,362.00
278	716,999.00	1,991,349.00
279	716,997.00	1,991,335.00
280	716,994.00	1,991,323.00
281	716,990.00	1,991,310.00
282	716,986.00	1,991,298.00
283	716,981.00	1,991,285.00
284	716,976.00	1,991,273.00
285	716,971.00	1,991,260.00
286	716,967.00	1,991,246.00
287	716,963.00	1,991,231.00
288	716,959.00	1,991,217.00
289	716,955.00	1,991,204.00
290	716,950.00	1,991,191.00
291	716,944.00	1,991,178.00
292	716,936.00	1,991,167.00
293	716,931.00	1,991,155.00
294	716,898.17	1,991,109.30
295	716,870.31	1,991,061.21
296	716,807.01	1,990,984.00
297	716,775.36	1,990,943.51
298	716,757.00	1,990,921.00
299	716,713.32	1,990,871.37
300	716,677.87	1,990,819.48
301	716,623.43	1,990,765.06
302	716,572.79	1,990,718.23
303	716,518.35	1,990,661.28
304	716,474.00	1,990,641.00
305	716,393.00	1,990,596.00
306	716,356.00	1,990,587.00
307	716,282.00	1,990,522.00
308	716,220.00	1,990,458.00
309	716,174.00	1,990,430.00
310	716,107.00	1,990,407.00
311	716,044.00	1,990,413.00
312	715,995.00	1,990,407.00
313	715,939.00	1,990,402.00
314	715,888.00	1,990,356.00
315	715,740.00	1,990,302.00
316	715,624.00	1,990,294.00
317	715,591.00	1,990,317.00
318	715,537.00	1,990,327.00
319	715,489.00	1,990,338.00
320	715,482.00	1,990,339.00
321	715,443.00	1,990,345.00
322	715,402.00	1,990,335.00
323	715,381.00	1,990,317.00
324	715,335.00	1,990,261.00
325	715,299.00	1,990,216.00
326	715,249.00	1,990,116.00
327	715,203.00	1,990,042.00
328	715,105.00	1,989,994.00
329	715,023.00	1,989,984.00
330	714,970.00	1,990,008.00
331	714,922.00	1,990,027.00
332	714,880.00	1,990,051.00

Vértice	X	Y
333	714,864.00	1,990,065.00
334	714,817.00	1,990,071.00
335	714,768.00	1,990,063.00
336	714,675.00	1,990,053.00
337	714,636.00	1,990,042.00
338	714,540.00	1,990,069.00
339	714,511.00	1,990,065.00
340	714,486.00	1,990,048.00
341	714,453.00	1,990,035.00
342	714,373.00	1,989,982.00

Vértice	X	Y
343	714,324.67	1,989,941.25
344	711,103.80	1,993,897.33
345	709,759.86	1,992,174.32
346	709,208.49	1,992,863.53
347	709,794.32	1,993,725.03
348	710,035.54	1,997,308.88
349	708,346.99	2,002,512.36
1	706,716.34	2,005,875.58

Subzona de Aprovechamiento Sustentable de los Ecosistemas

Polígono 12 con una superficie de 2,303.45221 Ha.

Vértice	X	Y
1	704,468.18	2,001,018.13
2	704,767.63	2,000,284.25
3	704,776.00	2,000,301.00
4	704,786.00	2,000,356.00
5	704,796.00	2,000,452.00
6	704,804.00	2,000,474.00
7	704,873.00	2,000,523.00
8	704,898.00	2,000,556.00
9	704,904.00	2,000,658.00
10	704,918.00	2,000,738.00
11	704,982.00	2,000,769.00
12	705,048.00	2,000,816.00
13	705,085.00	2,000,840.00
14	705,104.00	2,000,864.00
15	705,142.00	2,000,930.00
16	705,171.00	2,000,960.00
17	705,205.00	2,000,987.00
18	705,244.00	2,001,010.00
19	705,294.00	2,001,029.00
20	705,307.00	2,001,039.00
21	705,316.00	2,001,053.00
22	705,338.00	2,001,100.00
23	705,356.00	2,001,118.00
24	705,405.00	2,001,142.00
25	705,466.00	2,001,202.00
26	705,517.00	2,001,246.00
27	705,553.00	2,001,272.00
28	705,618.00	2,001,285.00
29	705,660.00	2,001,324.00
30	705,683.00	2,001,345.00
31	705,681.00	2,001,375.00
32	705,684.00	2,001,389.00
33	705,693.00	2,001,404.00
34	705,699.00	2,001,423.00
35	705,720.00	2,001,458.00
36	705,726.00	2,001,560.00
37	705,733.00	2,001,587.00
38	705,754.00	2,001,615.00
39	705,777.00	2,001,638.00
40	705,780.00	2,001,653.00

Vértice	X	Y
41	705,789.00	2,001,680.00
42	705,808.00	2,001,702.00
43	705,818.00	2,001,723.00
44	705,824.00	2,001,747.00
45	705,834.00	2,001,768.00
46	705,924.00	2,001,863.00
47	705,950.00	2,001,872.00
48	706,002.00	2,001,875.00
49	706,110.00	2,001,855.00
50	706,167.38	2,001,854.04
51	705,792.28	2,002,850.13
52	705,756.00	2,002,814.00
53	705,683.00	2,002,797.00
54	705,619.00	2,002,775.00
55	705,499.00	2,002,776.00
56	705,437.00	2,002,751.00
57	705,376.00	2,002,721.00
58	705,322.00	2,002,719.00
59	705,268.00	2,002,727.00
60	705,214.00	2,002,725.00
61	705,155.00	2,002,679.00
62	704,634.05	2,003,085.77
63	704,002.44	2,004,561.19
64	704,014.00	2,004,570.00
65	704,026.00	2,004,591.00
66	704,038.00	2,004,640.00
67	704,084.00	2,004,711.00
68	704,140.00	2,004,775.00
69	704,167.00	2,004,803.00
70	704,199.00	2,004,834.00
71	704,381.00	2,004,962.00
72	704,414.00	2,005,010.00
73	704,435.00	2,005,077.00
74	704,456.00	2,005,149.00
75	704,470.00	2,005,252.00
76	704,486.00	2,005,293.00
77	704,501.00	2,005,321.00
78	704,519.00	2,005,337.00
79	704,537.00	2,005,342.00
80	704,548.00	2,005,336.00

Vértice	X	Y
81	704,569.00	2,005,319.00
82	704,582.00	2,005,317.00
83	704,595.00	2,005,323.00
84	704,606.00	2,005,333.00
85	704,610.00	2,005,343.00
86	704,619.00	2,005,375.00
87	704,646.00	2,005,415.00
88	704,695.00	2,005,474.00
89	704,714.00	2,005,489.00
90	704,736.00	2,005,501.00
91	704,758.00	2,005,509.00
92	704,779.00	2,005,518.00
93	704,807.00	2,005,536.00
94	704,807.15	2,005,536.05
95	704,633.08	2,004,239.91
96	706,770.79	2,003,039.42
97	706,439.08	2,002,486.56
98	706,396.96	2,001,217.63
99	706,589.14	2,000,127.71
100	706,233.73	1,999,495.87
101	705,006.92	1,998,621.83
102	705,163.74	1,997,219.32
103	705,170.29	1,997,160.78
104	705,149.94	1,997,184.52
105	705,116.28	1,997,186.76
106	705,073.23	1,997,189.63
107	705,027.20	1,997,143.60
108	705,022.09	1,997,072.01
109	705,047.66	1,997,010.64
110	705,068.11	1,996,954.38
111	705,083.45	1,996,872.56
112	705,088.57	1,996,800.96
113	705,073.23	1,996,719.14
114	705,052.77	1,996,647.54
115	705,006.74	1,996,565.71
116	705,006.74	1,996,524.80
117	705,011.86	1,996,473.66
118	705,011.86	1,996,371.38
119	705,022.09	1,996,274.21
120	705,047.66	1,996,192.38
121	705,042.54	1,996,110.56
122	705,042.54	1,996,049.19
123	705,022.09	1,996,008.28
124	704,991.40	1,995,916.22
125	704,955.60	1,995,875.31
126	704,919.80	1,995,849.74
127	704,868.66	1,995,834.40
128	704,837.98	1,995,793.49
129	704,827.75	1,995,696.32
130	704,827.75	1,995,629.84
131	704,832.87	1,995,542.90
132	704,853.32	1,995,491.76
133	704,884.01	1,995,466.19
134	704,919.80	1,995,430.39
135	704,935.15	1,995,466.19
136	704,981.17	1,995,532.67
137	704,996.52	1,995,588.92

Vértice	X	Y
138	705,027.20	1,995,624.72
139	705,037.43	1,995,675.86
140	705,063.00	1,995,727.00
141	705,098.80	1,995,757.69
142	705,144.82	1,995,803.72
143	705,149.94	1,995,849.74
144	705,149.94	1,995,916.22
145	705,160.17	1,995,977.59
146	705,211.31	1,996,038.96
147	705,257.33	1,996,105.45
148	705,293.13	1,996,177.04
149	705,308.47	1,996,212.84
150	705,314.56	1,996,215.12
151	705,326.54	1,996,185.86
152	706,334.30	1,993,722.45
153	705,757.21	1,992,942.61
154	706,771.01	1,991,632.47
155	707,706.82	1,991,554.49
156	708,159.12	1,989,948.01
157	707,611.28	1,989,277.35
158	707,558.05	1,988,554.33
159	707,492.00	1,988,564.00
160	707,316.00	1,988,579.00
161	707,300.00	1,988,580.00
162	707,283.00	1,988,582.00
163	707,267.00	1,988,588.00
164	707,264.00	1,988,600.00
165	707,274.00	1,988,614.00
166	707,289.00	1,988,625.00
167	707,388.00	1,988,708.00
168	707,403.00	1,988,716.00
169	707,415.00	1,988,726.00
170	707,422.00	1,988,740.00
171	707,420.00	1,988,751.00
172	707,408.00	1,988,756.00
173	707,394.00	1,988,754.00
174	707,331.00	1,988,748.00
175	707,265.00	1,988,747.00
176	707,241.00	1,988,747.00
177	707,228.00	1,988,753.00
178	707,217.00	1,988,762.00
179	707,199.00	1,988,786.00
180	707,189.00	1,988,794.00
181	707,177.00	1,988,798.00
182	707,156.00	1,988,795.00
183	707,148.00	1,988,802.00
184	707,144.00	1,988,826.00
185	707,150.00	1,988,847.00
186	707,163.00	1,988,868.00
187	707,172.00	1,988,883.00
188	707,181.00	1,988,897.00
189	707,195.00	1,988,908.00
190	707,213.00	1,988,916.00
191	707,235.00	1,988,924.00
192	707,254.00	1,988,922.00
193	707,271.00	1,988,915.00
194	707,284.00	1,988,906.00

Vértice	X	Y
195	707,296.00	1,988,896.00
196	707,309.00	1,988,886.00
197	707,331.00	1,988,879.00
198	707,343.00	1,988,885.00
199	707,355.00	1,988,893.00
200	707,365.00	1,988,901.00
201	707,387.00	1,988,919.00
202	707,398.00	1,988,927.00
203	707,409.00	1,988,934.00
204	707,429.00	1,988,943.00
205	707,480.00	1,988,949.00
206	707,493.00	1,988,953.00
207	707,507.00	1,988,958.00
208	707,525.00	1,988,970.00
209	707,528.00	1,988,984.00
210	707,524.00	1,988,992.00
211	707,522.00	1,988,996.00
212	707,498.00	1,988,997.00
213	707,421.00	1,989,009.00
214	707,351.00	1,989,030.00
215	707,331.00	1,989,041.00
216	707,320.00	1,989,048.00
217	707,310.00	1,989,057.00
218	707,299.00	1,989,065.00

Vértice	X	Y
219	707,288.00	1,989,072.00
220	707,272.00	1,989,082.00
221	707,256.00	1,989,090.00
222	707,244.00	1,989,095.00
223	707,232.00	1,989,101.00
224	707,222.00	1,989,116.00
225	707,218.00	1,989,130.00
226	707,216.00	1,989,144.00
227	707,216.00	1,989,157.00
228	707,218.00	1,989,170.00
229	707,222.00	1,989,183.00
230	707,237.84	1,989,241.40
231	706,789.92	1,989,292.30
232	706,907.01	1,989,944.68
233	705,197.21	1,990,914.42
234	704,108.39	1,990,820.85
235	703,810.66	1,992,386.03
236	704,967.54	1,993,457.85
237	704,652.80	1,994,419.08
238	704,023.32	1,996,086.34
239	704,178.58	1,998,251.99
240	704,189.20	1,998,400.10
241	704,231.73	1,999,990.80
1	704,468.18	2,001,018.13

Subzona de Aprovechamiento Sustentable de los Ecosistemas

Polígono 13 con una superficie de 24,178.75507 Ha.

Vértice	X	Y
1	684,861.44	1,991,502.20
2	682,075.53	1,991,798.58
3	680,054.99	1,991,063.83
4	678,422.23	1,988,818.78
5	675,605.71	1,988,022.81
6	676,013.90	1,986,512.50
7	676,973.15	1,987,247.25
8	680,504.00	1,987,308.47
9	681,606.12	1,989,390.25
10	682,606.18	1,988,737.14
11	681,585.70	1,987,635.03
12	682,014.31	1,986,716.60
13	683,034.78	1,986,247.18
14	685,279.83	1,987,941.17
15	685,953.35	1,987,145.20
16	684,708.37	1,986,818.64
17	683,912.39	1,986,145.13
18	684,096.08	1,985,226.70
19	678,177.31	1,984,124.58
20	676,564.96	1,983,900.08
21	676,217.99	1,982,532.64
22	676,646.59	1,981,675.44
23	678,952.87	1,981,185.61
24	680,871.37	1,981,593.80
25	681,483.66	1,981,920.35
26	682,402.09	1,982,838.78
27	682,851.10	1,984,185.81
28	683,830.76	1,984,328.68

Vértice	X	Y
29	684,881.85	1,983,879.67
30	684,024.65	1,981,246.83
31	681,004.03	1,981,001.92
32	678,514.07	1,980,450.86
33	677,799.73	1,979,022.19
34	678,493.66	1,978,103.76
35	681,555.09	1,980,226.36
36	682,738.84	1,980,308.00
37	683,596.05	1,979,328.34
38	683,657.27	1,978,124.17
39	683,004.17	1,977,899.67
40	683,453.18	1,976,593.46
41	680,983.62	1,973,919.80
42	681,534.68	1,973,083.01
43	685,187.99	1,975,654.62
44	685,596.18	1,974,103.49
45	682,881.71	1,971,776.80
46	683,085.81	1,969,327.65
47	680,799.94	1,967,878.58
48	681,208.13	1,966,327.45
49	683,922.60	1,968,001.03
50	685,432.90	1,969,490.93
51	685,596.18	1,972,613.59
52	686,473.79	1,973,246.29
53	687,208.54	1,972,450.32
54	685,392.09	1,966,694.82
55	686,697.49	1,965,986.80
56	686,604.96	1,965,878.62

Vértice	X	Y
57	687,640.30	1,962,877.29
58	686,825.98	1,961,651.94
59	687,285.03	1,960,931.72
60	687,284.80	1,960,928.79
61	687,240.58	1,960,353.93
62	684,970.82	1,961,729.54
63	681,508.43	1,958,544.15
64	681,508.30	1,958,550.65
65	681,508.30	1,958,607.53
66	681,518.97	1,958,666.18
67	681,539.42	1,958,715.05
68	681,567.86	1,958,751.48
69	681,603.42	1,958,805.69
70	681,620.31	1,958,860.79
71	681,658.53	1,958,930.10
72	681,675.42	1,958,968.31
73	681,718.09	1,959,006.52
74	681,752.23	1,959,105.82
75	681,749.56	1,959,192.02
76	681,722.89	1,959,282.66
77	681,677.56	1,959,382.18
78	681,631.33	1,959,428.39
79	681,602.88	1,959,461.27
80	681,560.65	1,959,565.94
81	681,506.42	1,959,720.56
82	681,461.09	1,959,796.98
83	681,395.30	1,959,855.63
84	681,317.97	1,959,908.95
85	681,254.61	1,959,950.33
86	681,210.16	1,960,007.21
87	681,188.83	1,960,077.41
88	681,171.05	1,960,127.17
89	681,153.27	1,960,187.60
90	681,135.49	1,960,267.57
91	681,111.49	1,960,351.11
92	681,104.15	1,960,422.83
93	681,064.15	1,960,477.93
94	681,038.37	1,960,527.69
95	681,022.37	1,960,602.33
96	680,894.35	1,960,652.28
97	680,977.12	1,960,707.26
98	681,012.00	1,960,743.00
99	681,065.71	1,960,837.15
100	681,086.38	1,960,928.66
101	681,047.99	1,960,987.70
102	680,968.26	1,961,008.37
103	680,906.25	1,961,040.84
104	680,847.19	1,961,096.93
105	680,811.75	1,961,155.97
106	680,802.89	1,961,223.87
107	680,749.73	1,961,330.14
108	680,737.92	1,961,380.32
109	680,726.11	1,961,445.27
110	680,720.20	1,961,504.31
111	680,717.25	1,961,569.25
112	680,711.34	1,961,613.53
113	680,722.56	1,961,674.46

Vértice	X	Y
114	680,707.79	1,961,715.79
115	680,687.12	1,961,760.07
116	680,648.73	1,961,827.96
117	680,607.38	1,961,901.76
118	680,530.61	1,961,969.66
119	680,459.73	1,961,996.23
120	680,406.58	1,962,022.80
121	680,332.75	1,962,043.46
122	680,267.78	1,962,052.32
123	680,161.47	1,962,061.17
124	680,099.46	1,962,108.41
125	680,046.30	1,962,120.21
126	680,004.96	1,962,191.06
127	679,945.90	1,962,217.63
128	679,883.88	1,962,244.20
129	679,839.59	1,962,291.43
130	679,792.34	1,962,344.57
131	679,786.43	1,962,397.71
132	679,813.01	1,962,453.79
133	679,810.05	1,962,518.74
134	679,818.91	1,962,560.07
135	679,771.66	1,962,601.40
136	679,721.46	1,962,616.16
137	679,659.45	1,962,630.92
138	679,609.25	1,962,639.77
139	679,508.84	1,962,648.63
140	679,517.24	1,962,709.24
141	679,546.77	1,962,750.57
142	679,570.39	1,962,800.76
143	679,594.02	1,962,859.80
144	679,620.59	1,962,909.98
145	679,658.98	1,962,954.26
146	679,718.05	1,963,004.45
147	679,715.09	1,963,048.73
148	679,676.70	1,963,098.91
149	679,656.03	1,963,166.81
150	679,608.65	1,963,168.98
151	679,582.53	1,963,138.27
152	679,559.49	1,963,109.10
153	679,530.30	1,963,087.60
154	679,485.75	1,963,086.07
155	679,431.98	1,963,069.18
156	679,364.39	1,963,027.72
157	679,299.87	1,963,004.69
158	679,263.00	1,963,013.90
159	679,219.99	1,963,013.90
160	679,186.19	1,963,013.90
161	679,153.93	1,963,023.11
162	679,107.84	1,963,033.86
163	679,072.51	1,963,035.40
164	679,023.35	1,963,030.79
165	679,001.84	1,963,061.50
166	678,975.73	1,963,125.99
167	678,951.15	1,963,187.41
168	678,934.25	1,963,253.43
169	678,931.18	1,963,288.75
170	678,938.86	1,963,336.35

Vértice	X	Y
171	678,975.73	1,963,430.01
172	679,023.35	1,963,492.96
173	679,064.83	1,963,531.35
174	679,126.28	1,963,589.70
175	679,160.18	1,963,631.36
176	679,177.09	1,963,689.31
177	679,169.84	1,963,723.12
178	679,160.18	1,963,776.24
179	679,102.20	1,963,836.61
180	679,036.97	1,963,868.00
181	678,978.98	1,963,896.98
182	678,945.16	1,963,974.25
183	678,923.42	1,964,044.28
184	678,884.76	1,964,080.50
185	678,870.27	1,964,133.62
186	678,860.60	1,964,215.72
187	678,894.43	1,964,290.58
188	678,952.41	1,964,350.95
189	679,032.13	1,964,401.66
190	679,107.03	1,964,440.29
191	679,123.94	1,964,474.10
192	679,100.52	1,964,524.02
193	678,996.29	1,964,533.94
194	678,926.81	1,964,538.90
195	678,870.41	1,964,542.59
196	678,813.91	1,964,529.56
197	678,779.14	1,964,536.07
198	678,737.85	1,964,562.14
199	678,707.43	1,964,588.20
200	678,683.53	1,964,627.29
201	678,655.28	1,964,685.94
202	678,613.99	1,964,718.52
203	678,524.90	1,964,720.69
204	678,459.70	1,964,720.69
205	678,390.17	1,964,744.58
206	678,355.40	1,964,779.33
207	678,298.90	1,964,818.42
208	678,248.92	1,964,885.76
209	678,231.54	1,964,976.98
210	678,242.40	1,965,074.71
211	678,259.79	1,965,187.66
212	678,268.48	1,965,281.05
213	678,279.34	1,965,354.90
214	678,281.52	1,965,433.09
215	678,268.48	1,965,459.15
216	678,205.46	1,965,461.32
217	678,140.27	1,965,496.07
218	678,081.60	1,965,556.89
219	678,025.10	1,965,613.36
220	677,999.02	1,965,676.34
221	677,970.77	1,965,752.36
222	677,946.87	1,965,811.00
223	677,916.45	1,965,850.10
224	677,871.66	1,965,904.39
225	677,837.53	1,965,944.91
226	677,803.39	1,965,991.82
227	677,773.52	1,966,038.74

Vértice	X	Y
228	677,747.91	1,966,085.66
229	677,745.78	1,966,130.44
230	677,745.78	1,966,190.15
231	677,777.78	1,966,224.27
232	677,816.19	1,966,258.40
233	677,854.60	1,966,277.59
234	677,901.54	1,966,296.78
235	677,954.88	1,966,324.50
236	678,021.02	1,966,356.49
237	678,065.82	1,966,397.01
238	678,065.82	1,966,452.46
239	678,057.29	1,966,505.77
240	678,044.49	1,966,556.96
241	678,012.48	1,966,608.14
242	677,989.01	1,966,652.92
243	677,961.28	1,966,687.04
244	677,944.21	1,966,727.56
245	677,946.34	1,966,804.33
246	677,961.28	1,966,857.65
247	677,986.88	1,966,917.36
248	678,010.35	1,966,972.81
249	678,016.75	1,967,041.05
250	677,259.96	1,971,269.59
251	674,939.00	1,970,601.15
252	674,939.00	1,970,632.00
253	674,938.00	1,970,646.00
254	674,939.00	1,970,660.00
255	674,939.00	1,970,674.00
256	674,941.00	1,970,689.00
257	674,946.00	1,970,704.00
258	674,952.00	1,970,718.00
259	674,958.00	1,970,729.00
260	674,972.00	1,970,751.00
261	674,978.00	1,970,762.00
262	674,985.00	1,970,773.00
263	675,003.00	1,970,806.00
264	675,009.00	1,970,818.00
265	675,021.00	1,970,840.00
266	675,027.00	1,970,852.00
267	675,032.00	1,970,863.00
268	675,038.00	1,970,874.00
269	675,044.00	1,970,886.00
270	675,056.00	1,970,908.00
271	675,062.00	1,970,918.00
272	675,080.00	1,970,951.00
273	675,086.00	1,970,963.00
274	675,098.00	1,970,985.00
275	675,104.00	1,970,998.00
276	675,111.00	1,971,011.00
277	675,123.00	1,971,037.00
278	675,135.00	1,971,065.00
279	675,140.00	1,971,079.00
280	675,144.00	1,971,093.00
281	675,148.00	1,971,105.00
282	675,151.00	1,971,118.00
283	675,152.00	1,971,130.00
284	675,151.00	1,971,144.00

Vértice	X	Y
285	675,150.00	1,971,157.00
286	675,149.00	1,971,171.00
287	675,148.00	1,971,184.00
288	675,147.00	1,971,198.00
289	675,144.00	1,971,239.00
290	675,143.00	1,971,253.00
291	675,142.00	1,971,281.00
292	675,140.00	1,971,309.00
293	675,137.00	1,971,348.00
294	675,137.00	1,971,361.00
295	675,135.00	1,971,387.00
296	675,135.00	1,971,400.00
297	675,134.00	1,971,413.00
298	675,133.00	1,971,427.00
299	675,132.00	1,971,453.00
300	675,132.00	1,971,478.00
301	675,133.00	1,971,491.00
302	675,135.00	1,971,504.00
303	675,138.00	1,971,518.00
304	675,141.00	1,971,531.00
305	675,145.00	1,971,545.00
306	675,151.00	1,971,573.00
307	675,155.00	1,971,586.00
308	675,158.00	1,971,598.00
309	675,161.00	1,971,611.00
310	675,167.00	1,971,635.00
311	675,171.00	1,971,647.00
312	675,180.00	1,971,683.00
313	675,183.00	1,971,696.00
314	675,186.00	1,971,708.00
315	675,189.00	1,971,722.00
316	675,190.00	1,971,736.00
317	675,189.00	1,971,750.00
318	675,188.00	1,971,765.00
319	675,182.00	1,971,795.00
320	675,176.00	1,971,809.00
321	675,168.00	1,971,823.00
322	675,158.00	1,971,835.00
323	675,149.00	1,971,844.00
324	675,138.00	1,971,851.00
325	675,128.00	1,971,858.00
326	675,117.00	1,971,865.00
327	675,107.00	1,971,872.00
328	675,085.00	1,971,886.00
329	675,074.00	1,971,892.00
330	675,052.00	1,971,906.00
331	675,042.00	1,971,912.00
332	675,031.00	1,971,919.00
333	675,020.00	1,971,925.00
334	675,009.00	1,971,932.00
335	674,998.00	1,971,938.00
336	674,987.00	1,971,945.00
337	674,975.00	1,971,951.00
338	674,964.00	1,971,958.00
339	674,952.00	1,971,964.00
340	674,940.00	1,971,971.00
341	674,929.00	1,971,977.00

Vértice	X	Y
342	674,917.00	1,971,983.00
343	674,905.00	1,971,990.00
344	674,893.00	1,971,996.00
345	674,882.00	1,972,002.00
346	674,870.00	1,972,008.00
347	674,858.00	1,972,015.00
348	674,834.00	1,972,031.00
349	674,822.00	1,972,038.00
350	674,798.00	1,972,054.00
351	674,785.00	1,972,063.00
352	674,773.00	1,972,071.00
353	674,762.00	1,972,081.00
354	674,751.00	1,972,096.00
355	674,741.00	1,972,111.00
356	674,732.00	1,972,126.00
357	674,726.00	1,972,141.00
358	674,722.00	1,972,156.00
359	674,722.00	1,972,172.00
360	674,723.00	1,972,188.00
361	674,724.00	1,972,201.00
362	674,725.00	1,972,215.00
363	674,726.00	1,972,228.00
364	674,728.00	1,972,242.00
365	674,729.00	1,972,255.00
366	674,730.00	1,972,269.00
367	674,731.00	1,972,281.00
368	674,731.00	1,972,294.00
369	674,732.00	1,972,306.00
370	674,732.00	1,972,319.00
371	674,733.00	1,972,332.00
372	674,733.00	1,972,397.00
373	674,732.00	1,972,411.00
374	674,729.00	1,972,426.00
375	674,725.00	1,972,441.00
376	674,720.00	1,972,455.00
377	674,714.00	1,972,466.00
378	674,711.00	1,972,472.00
379	674,699.00	1,972,487.00
380	674,690.00	1,972,495.00
381	674,678.00	1,972,504.00
382	674,665.00	1,972,512.00
383	674,653.00	1,972,520.00
384	674,640.00	1,972,528.00
385	674,629.00	1,972,536.00
386	674,617.00	1,972,543.00
387	674,605.00	1,972,551.00
388	674,593.00	1,972,558.00
389	674,582.00	1,972,566.00
390	674,570.00	1,972,573.00
391	674,558.00	1,972,581.00
392	674,547.00	1,972,590.00
393	674,537.00	1,972,601.00
394	674,529.00	1,972,612.00
395	674,523.00	1,972,624.00
396	674,519.00	1,972,639.00
397	674,515.00	1,972,653.00
398	674,512.00	1,972,668.00

Vértice	X	Y
399	674,510.00	1,972,683.00
400	674,507.00	1,972,696.00
401	674,505.00	1,972,709.00
402	674,503.00	1,972,723.00
403	674,499.00	1,972,749.00
404	674,497.00	1,972,763.00
405	674,495.00	1,972,776.00
406	674,492.00	1,972,790.00
407	674,488.00	1,972,804.00
408	674,482.00	1,972,817.00
409	674,475.00	1,972,830.00
410	674,466.00	1,972,841.00
411	674,456.00	1,972,852.00
412	674,444.00	1,972,861.00
413	674,432.00	1,972,869.00
414	674,410.00	1,972,881.00
415	674,388.00	1,972,894.00
416	674,355.00	1,972,912.00
417	674,344.00	1,972,919.00
418	674,332.00	1,972,926.00
419	674,320.00	1,972,932.00
420	674,309.00	1,972,939.00
421	674,299.00	1,972,947.00
422	674,290.00	1,972,957.00
423	674,282.00	1,972,968.00
424	674,273.00	1,972,980.00
425	674,257.00	1,973,006.00
426	674,251.00	1,973,019.00
427	674,247.00	1,973,034.00
428	674,245.00	1,973,047.00
429	674,243.00	1,973,059.00
430	674,241.00	1,973,072.00
431	674,240.00	1,973,085.00
432	674,238.00	1,973,098.00
433	674,237.00	1,973,115.00
434	674,235.00	1,973,131.00
435	674,234.00	1,973,148.00
436	674,232.00	1,973,161.00
437	674,230.00	1,973,173.00
438	674,224.00	1,973,212.00
439	674,223.00	1,973,225.00
440	674,221.00	1,973,238.00
441	674,220.00	1,973,251.00
442	674,218.00	1,973,264.00
443	674,217.00	1,973,276.00
444	674,215.00	1,973,289.00
445	674,213.00	1,973,315.00
446	674,212.00	1,973,327.00
447	674,212.00	1,973,340.00
448	674,211.00	1,973,352.00
449	674,211.00	1,973,365.00
450	674,210.00	1,973,378.00
451	674,209.00	1,973,390.00
452	674,207.00	1,973,416.00
453	674,204.00	1,973,458.00
454	674,202.00	1,973,471.00
455	674,201.00	1,973,485.00

Vértice	X	Y
456	674,200.00	1,973,498.00
457	674,196.00	1,973,526.00
458	674,194.00	1,973,541.00
459	674,186.00	1,973,569.00
460	674,180.00	1,973,581.00
461	674,171.00	1,973,590.00
462	674,157.00	1,973,597.00
463	674,142.00	1,973,604.00
464	674,114.00	1,973,616.00
465	674,088.00	1,973,626.00
466	674,063.00	1,973,637.00
467	674,051.00	1,973,643.00
468	674,041.90	1,973,646.50
469	674,041.12	1,973,920.86
470	673,788.97	1,973,795.39
471	673,776.00	1,973,806.00
472	673,766.00	1,973,815.00
473	673,753.00	1,973,828.00
474	673,745.00	1,973,842.00
475	673,742.00	1,973,856.00
476	673,742.00	1,973,870.00
477	673,743.00	1,973,884.00
478	673,745.00	1,973,898.00
479	673,747.00	1,973,913.00
480	673,749.00	1,973,927.00
481	673,755.00	1,973,957.00
482	673,761.00	1,973,985.00
483	673,765.00	1,973,998.00
484	673,772.00	1,974,010.00
485	673,779.00	1,974,021.00
486	673,787.00	1,974,031.00
487	673,795.00	1,974,042.00
488	673,803.00	1,974,052.00
489	673,812.00	1,974,064.00
490	673,820.00	1,974,076.00
491	673,823.00	1,974,090.00
492	673,820.00	1,974,103.00
493	673,809.00	1,974,118.00
494	673,799.00	1,974,128.00
495	673,788.00	1,974,138.00
496	673,776.00	1,974,147.00
497	673,766.00	1,974,157.00
498	673,758.00	1,974,167.00
499	673,753.00	1,974,179.00
500	673,748.00	1,974,190.00
501	673,743.00	1,974,202.00
502	673,739.00	1,974,215.00
503	673,736.00	1,974,227.00
504	673,733.00	1,974,240.00
505	673,731.00	1,974,255.00
506	673,730.00	1,974,270.00
507	673,731.00	1,974,285.00
508	673,735.00	1,974,311.00
509	673,736.00	1,974,323.00
510	673,746.00	1,974,388.00
511	673,747.00	1,974,401.00
512	673,751.00	1,974,427.00

Vértice	X	Y
513	673,753.00	1,974,439.00
514	673,763.00	1,974,504.00
515	673,765.00	1,974,516.00
516	673,767.00	1,974,529.00
517	673,770.00	1,974,543.00
518	673,772.00	1,974,557.00
519	673,775.00	1,974,571.00
520	673,777.00	1,974,584.00
521	673,780.00	1,974,598.00
522	673,784.00	1,974,612.00
523	673,787.00	1,974,624.00
524	673,791.00	1,974,637.00
525	673,799.00	1,974,661.00
526	673,802.00	1,974,674.00
527	673,806.00	1,974,686.00
528	673,809.00	1,974,699.00
529	673,812.00	1,974,711.00
530	673,815.00	1,974,724.00
531	673,821.00	1,974,748.00
532	673,824.00	1,974,761.00
533	673,827.00	1,974,773.00
534	673,830.00	1,974,786.00
535	673,834.00	1,974,800.00
536	673,837.00	1,974,814.00
537	673,841.00	1,974,828.00
538	673,842.00	1,974,843.00
539	673,842.00	1,974,858.00
540	673,840.00	1,974,873.00
541	673,837.00	1,974,888.00
542	673,835.00	1,974,903.00
543	673,834.00	1,974,918.00
544	673,834.00	1,974,934.00
545	673,836.00	1,974,964.00
546	673,838.00	1,974,978.00
547	673,841.00	1,974,992.00
548	673,847.00	1,975,018.00
549	673,851.00	1,975,032.00
550	673,858.00	1,975,050.00
551	673,871.00	1,975,063.00
552	673,885.00	1,975,067.00
553	673,900.00	1,975,070.00
554	673,928.00	1,975,074.00
555	673,941.00	1,975,076.00
556	673,955.00	1,975,078.00
557	673,968.00	1,975,079.00
558	673,982.00	1,975,082.00
559	673,995.00	1,975,084.00
560	674,010.00	1,975,088.00
561	674,023.00	1,975,094.00
562	674,037.00	1,975,099.00
563	674,049.00	1,975,104.00
564	674,061.00	1,975,110.00
565	674,085.00	1,975,120.00
566	674,102.00	1,975,125.00
567	674,118.00	1,975,128.00
568	674,135.00	1,975,129.00
569	674,151.00	1,975,129.00

Vértice	X	Y
570	674,168.00	1,975,131.00
571	674,183.00	1,975,136.00
572	674,196.00	1,975,144.00
573	674,206.00	1,975,152.00
574	674,215.00	1,975,161.00
575	674,224.00	1,975,171.00
576	674,233.00	1,975,180.00
577	674,243.00	1,975,188.00
578	674,287.00	1,975,216.00
579	674,298.00	1,975,222.00
580	674,310.00	1,975,229.00
581	674,322.00	1,975,235.00
582	674,333.00	1,975,242.00
583	674,345.00	1,975,249.00
584	674,357.00	1,975,255.00
585	674,369.00	1,975,262.00
586	674,381.00	1,975,268.00
587	674,393.00	1,975,275.00
588	674,401.00	1,975,285.00
589	674,434.00	1,975,305.00
590	674,425.00	1,975,362.00
591	674,401.00	1,975,416.00
592	674,437.00	1,975,452.00
593	674,434.00	1,975,500.00
594	674,452.00	1,975,584.00
595	674,499.00	1,975,592.00
596	674,538.00	1,975,610.00
597	674,590.00	1,975,640.00
598	674,647.00	1,975,659.00
599	674,830.00	1,975,782.00
600	674,878.00	1,975,815.00
601	674,923.00	1,975,845.00
602	674,999.00	1,975,940.00
603	675,082.00	1,976,058.00
604	675,103.00	1,976,157.00
605	675,106.00	1,976,286.00
606	675,145.00	1,976,322.00
607	675,151.00	1,976,385.00
608	675,145.00	1,976,466.00
609	675,148.00	1,976,502.00
610	675,127.00	1,976,553.00
611	675,115.00	1,976,646.00
612	675,109.00	1,976,679.00
613	675,112.00	1,976,700.00
614	675,094.00	1,976,736.00
615	675,112.00	1,976,754.00
616	675,106.00	1,976,766.00
617	675,109.00	1,976,766.00
618	675,079.00	1,976,784.00
619	675,040.00	1,976,802.00
620	675,037.00	1,976,841.00
621	675,013.00	1,976,889.00
622	674,986.00	1,976,955.00
623	674,947.00	1,976,985.00
624	674,910.00	1,977,016.00
625	674,916.00	1,977,112.00
626	674,934.00	1,977,194.00

Vértice	X	Y
627	674,934.00	1,977,281.00
628	674,895.00	1,977,419.00
629	674,856.00	1,977,512.00
630	674,808.00	1,977,548.00
631	674,793.00	1,977,578.00
632	674,832.00	1,977,575.00
633	674,862.00	1,977,625.00
634	674,826.00	1,977,697.00
635	674,721.00	1,977,736.00
636	674,610.00	1,977,772.00
637	674,577.00	1,977,769.00
638	674,478.00	1,977,805.00
639	674,442.00	1,977,812.00
640	674,368.00	1,977,819.00
641	674,334.00	1,977,832.00
642	674,317.00	1,977,848.00
643	674,308.00	1,977,871.00
644	674,309.00	1,977,893.00
645	674,333.00	1,977,894.00
646	674,364.00	1,977,898.00
647	674,375.00	1,977,910.00
648	674,391.00	1,977,955.00
649	674,417.00	1,978,015.00
650	674,423.00	1,978,075.00
651	674,445.00	1,978,111.00
652	674,478.00	1,978,124.00
653	674,502.00	1,978,144.00
654	674,517.00	1,978,184.00
655	674,525.00	1,978,250.00
656	674,537.00	1,978,273.00
657	674,559.00	1,978,276.00
658	674,583.00	1,978,268.00
659	674,616.00	1,978,256.00
660	674,651.00	1,978,249.00
661	674,665.00	1,978,241.00
662	674,706.00	1,978,246.00
663	674,776.00	1,978,274.00
664	674,792.00	1,978,278.00
665	674,820.00	1,978,275.00
666	674,844.00	1,978,264.00
667	674,909.00	1,978,213.00
668	674,942.00	1,978,183.00
669	675,003.00	1,978,142.00
670	675,101.00	1,978,106.00
671	675,119.00	1,978,117.00
672	675,131.00	1,978,141.00
673	675,131.00	1,978,148.00
674	675,134.00	1,978,165.00
675	675,135.00	1,978,190.00
676	675,135.00	1,978,207.00
677	675,111.00	1,978,243.00
678	675,092.00	1,978,277.00
679	675,053.00	1,978,321.00
680	675,011.00	1,978,354.00
681	675,005.00	1,978,384.00
682	675,032.00	1,978,415.00
683	675,059.00	1,978,440.00

Vértice	X	Y
684	675,035.00	1,978,458.00
685	675,012.00	1,978,512.00
686	674,994.00	1,978,584.00
687	674,955.00	1,978,623.00
688	674,913.00	1,978,645.00
689	674,871.00	1,978,666.00
690	674,790.00	1,978,689.00
691	674,757.00	1,978,675.00
692	674,748.00	1,978,648.00
693	674,744.00	1,978,597.00
694	674,747.00	1,978,554.00
695	674,736.00	1,978,528.00
696	674,682.00	1,978,557.00
697	674,664.00	1,978,588.00
698	674,643.00	1,978,630.00
699	674,627.00	1,978,660.00
700	674,619.00	1,978,738.00
701	674,616.00	1,978,772.00
702	674,592.00	1,978,795.00
703	674,550.00	1,978,795.00
704	674,526.00	1,978,780.00
705	674,511.00	1,978,767.00
706	674,501.00	1,978,755.00
707	674,493.00	1,978,749.00
708	674,475.00	1,978,742.00
709	674,447.00	1,978,750.00
710	674,432.00	1,978,780.00
711	674,423.00	1,978,801.00
712	674,414.00	1,978,825.00
713	674,415.00	1,978,863.00
714	674,427.00	1,978,887.00
715	674,436.00	1,978,911.00
716	674,450.00	1,978,951.00
717	674,433.00	1,978,983.00
718	674,373.00	1,979,005.00
719	674,297.00	1,979,036.00
720	674,211.00	1,979,073.00
721	674,126.00	1,979,099.00
722	674,102.00	1,979,153.00
723	674,120.00	1,979,212.00
724	674,160.00	1,979,258.00
725	674,159.00	1,979,293.00
726	674,126.00	1,979,315.00
727	674,027.00	1,979,321.00
728	673,964.00	1,979,344.00
729	673,910.00	1,979,378.00
730	673,854.00	1,979,385.00
731	673,802.00	1,979,446.00
732	673,773.00	1,979,542.00
733	673,758.00	1,979,591.00
734	673,754.00	1,979,693.00
735	673,716.00	1,979,728.00
736	673,647.00	1,979,770.00
737	673,602.00	1,979,773.00
738	673,523.00	1,979,783.00
739	673,493.00	1,979,812.00
740	673,472.00	1,979,818.00

Vértice	X	Y
741	673,453.00	1,979,815.00
742	673,439.00	1,979,903.00
743	673,348.00	1,979,987.00
744	673,329.00	1,980,022.00
745	673,271.00	1,980,006.00
746	673,211.00	1,980,045.00
747	673,182.00	1,980,021.00
748	673,121.00	1,980,018.00
749	673,050.00	1,980,057.00
750	673,055.00	1,980,087.00
751	673,022.00	1,980,145.00
752	673,013.77	1,980,152.44
753	673,014.00	1,980,153.00
754	673,022.00	1,980,177.00
755	673,027.00	1,980,188.00
756	673,035.00	1,980,212.00
757	673,040.00	1,980,224.00
758	673,044.00	1,980,237.00
759	673,052.00	1,980,261.00
760	673,057.00	1,980,273.00
761	673,061.00	1,980,285.00
762	673,065.00	1,980,298.00
763	673,073.00	1,980,322.00
764	673,078.00	1,980,334.00
765	673,082.00	1,980,347.00
766	673,094.00	1,980,383.00
767	673,099.00	1,980,396.00
768	673,115.00	1,980,444.00
769	673,119.00	1,980,457.00
770	673,124.00	1,980,469.00
771	673,128.00	1,980,481.00
772	673,133.00	1,980,494.00
773	673,137.00	1,980,506.00
774	673,141.00	1,980,519.00
775	673,146.00	1,980,531.00
776	673,150.00	1,980,543.00
777	673,155.00	1,980,556.00
778	673,163.00	1,980,580.00
779	673,167.00	1,980,593.00
780	673,172.00	1,980,605.00
781	673,184.00	1,980,644.00
782	673,188.00	1,980,656.00
783	673,200.00	1,980,695.00
784	673,205.00	1,980,707.00
785	673,209.00	1,980,720.00
786	673,234.00	1,980,785.00
787	673,240.00	1,980,798.00
788	673,250.00	1,980,824.00
789	673,254.00	1,980,836.00
790	673,259.00	1,980,848.00
791	673,268.00	1,980,871.00
792	673,272.00	1,980,883.00
793	673,277.00	1,980,895.00
794	673,281.00	1,980,907.00
795	673,286.00	1,980,919.00
796	673,291.00	1,980,932.00
797	673,296.00	1,980,944.00

Vértice	X	Y
798	673,301.00	1,980,957.00
799	673,311.00	1,980,981.00
800	673,316.00	1,980,994.00
801	673,322.00	1,981,020.00
802	673,326.00	1,981,033.00
803	673,329.00	1,981,045.00
804	673,332.00	1,981,058.00
805	673,336.00	1,981,071.00
806	673,339.00	1,981,084.00
807	673,347.00	1,981,110.00
808	673,350.00	1,981,123.00
809	673,354.00	1,981,135.00
810	673,358.00	1,981,148.00
811	673,361.00	1,981,161.00
812	673,373.00	1,981,197.00
813	673,376.00	1,981,209.00
814	673,380.00	1,981,222.00
815	673,396.00	1,981,270.00
816	673,399.00	1,981,283.00
817	673,411.00	1,981,319.00
818	673,416.00	1,981,331.00
819	673,436.00	1,981,391.00
820	673,441.00	1,981,403.00
821	673,445.00	1,981,414.00
822	673,450.00	1,981,426.00
823	673,454.00	1,981,438.00
824	673,459.00	1,981,450.00
825	673,463.00	1,981,461.00
826	673,473.00	1,981,485.00
827	673,478.00	1,981,496.00
828	673,486.00	1,981,520.00
829	673,491.00	1,981,532.00
830	673,495.00	1,981,544.00
831	673,508.00	1,981,580.00
832	673,512.00	1,981,593.00
833	673,517.00	1,981,605.00
834	673,521.00	1,981,617.00
835	673,526.00	1,981,630.00
836	673,530.00	1,981,642.00
837	673,535.00	1,981,655.00
838	673,539.00	1,981,667.00
839	673,553.00	1,981,704.00
840	673,557.00	1,981,716.00
841	673,562.00	1,981,729.00
842	673,566.00	1,981,741.00
843	673,571.00	1,981,753.00
844	673,575.00	1,981,766.00
845	673,580.00	1,981,778.00
846	673,588.00	1,981,802.00
847	673,593.00	1,981,814.00
848	673,595.00	1,981,822.00
849	673,601.00	1,981,838.00
850	673,605.00	1,981,850.00
851	673,610.00	1,981,862.00
852	673,614.00	1,981,875.00
853	673,626.00	1,981,911.00
854	673,635.00	1,981,935.00

Vértice	X	Y
855	673,651.00	1,981,983.00
856	673,656.00	1,981,995.00
857	673,664.00	1,982,019.00
858	673,672.00	1,982,044.00
859	673,680.00	1,982,068.00
860	673,685.00	1,982,080.00
861	673,689.00	1,982,091.00
862	673,693.00	1,982,103.00
863	673,698.00	1,982,115.00
864	673,718.00	1,982,175.00
865	673,723.00	1,982,187.00
866	673,727.00	1,982,198.00
867	673,747.00	1,982,258.00
868	673,751.00	1,982,271.00
869	673,759.00	1,982,295.00
870	673,762.00	1,982,307.00
871	673,766.00	1,982,319.00
872	673,770.00	1,982,332.00
873	673,774.00	1,982,344.00
874	673,777.00	1,982,356.00
875	673,781.00	1,982,368.00
876	673,784.00	1,982,381.00
877	673,788.00	1,982,393.00
878	673,791.00	1,982,405.00
879	673,795.00	1,982,417.00
880	673,798.00	1,982,430.00
881	673,810.00	1,982,478.00
882	673,813.00	1,982,491.00
883	673,815.00	1,982,503.00
884	673,821.00	1,982,527.00
885	673,823.00	1,982,540.00
886	673,826.00	1,982,552.00
887	673,828.00	1,982,564.00
888	673,831.00	1,982,577.00
889	673,835.00	1,982,601.00
890	673,841.00	1,982,627.00
891	673,843.00	1,982,639.00
892	673,849.00	1,982,665.00
893	673,851.00	1,982,678.00
894	673,854.00	1,982,691.00
895	673,856.00	1,982,704.00
896	673,859.00	1,982,717.00
897	673,863.00	1,982,743.00
898	673,865.00	1,982,755.00
899	673,868.00	1,982,768.00
900	673,870.00	1,982,780.00
901	673,872.00	1,982,793.00
902	673,874.00	1,982,805.00
903	673,876.00	1,982,818.00
904	673,878.00	1,982,829.00
905	673,880.00	1,982,843.00
906	673,882.00	1,982,856.00
907	673,884.00	1,982,868.00
908	673,886.00	1,982,881.00
909	673,888.00	1,982,893.00
910	673,890.00	1,982,906.00
911	673,892.00	1,982,918.00

Vértice	X	Y
912	673,896.00	1,982,944.00
913	673,900.00	1,982,969.00
914	673,906.00	1,983,008.00
915	673,907.00	1,983,021.00
916	673,909.00	1,983,033.00
917	673,917.00	1,983,085.00
918	673,919.00	1,983,097.00
919	673,931.00	1,983,175.00
920	673,935.00	1,983,206.00
921	673,939.00	1,983,228.00
922	673,963.00	1,983,384.00
923	673,965.00	1,983,396.00
924	673,979.00	1,983,487.00
925	673,981.00	1,983,499.00
926	673,987.00	1,983,538.00
927	673,990.00	1,983,550.00
928	673,992.00	1,983,563.00
929	673,995.00	1,983,576.00
930	673,997.00	1,983,588.00
931	674,003.00	1,983,614.00
932	674,005.00	1,983,626.00
933	674,008.00	1,983,639.00
934	674,011.00	1,983,651.00
935	674,014.00	1,983,664.00
936	674,016.00	1,983,677.00
937	674,019.00	1,983,689.00
938	674,023.00	1,983,714.00
939	674,028.00	1,983,752.00
940	674,043.00	1,983,851.00
941	674,045.00	1,983,860.00
942	674,047.00	1,983,877.00
943	674,061.00	1,983,968.00
944	674,064.00	1,983,994.00
945	674,076.00	1,984,072.00
946	674,078.00	1,984,086.00
947	674,081.00	1,984,099.00
948	674,089.00	1,984,151.00
949	674,091.00	1,984,165.00
950	674,094.00	1,984,178.00
951	674,102.00	1,984,230.00
952	674,104.00	1,984,242.00
953	674,105.00	1,984,255.00
954	674,107.00	1,984,267.00
955	674,109.00	1,984,280.00
956	674,113.00	1,984,304.00
957	674,117.00	1,984,330.00
958	674,119.00	1,984,342.00
959	674,121.00	1,984,355.00
960	674,123.00	1,984,367.00
961	674,125.00	1,984,380.00
962	674,127.00	1,984,392.00
963	674,129.00	1,984,405.00
964	674,131.00	1,984,417.00
965	674,133.00	1,984,430.00
966	674,135.00	1,984,442.00
967	674,138.00	1,984,455.00
968	674,140.00	1,984,467.00

Vértice	X	Y
969	674,143.00	1,984,479.00
970	674,145.00	1,984,492.00
971	674,148.00	1,984,504.00
972	674,150.00	1,984,517.00
973	674,153.00	1,984,529.00
974	674,155.00	1,984,541.00
975	674,157.00	1,984,554.00
976	674,160.00	1,984,566.00
977	674,172.00	1,984,658.00
978	674,174.00	1,984,658.00
979	674,176.00	1,984,671.00
980	674,177.00	1,984,684.00
981	674,181.00	1,984,710.00
982	674,183.00	1,984,724.00
983	674,184.00	1,984,737.00
984	674,186.00	1,984,750.00
985	674,187.00	1,984,763.00
986	674,190.00	1,984,776.00
987	674,192.00	1,984,788.00
988	674,194.00	1,984,801.00
989	674,197.00	1,984,813.00
990	674,199.00	1,984,826.00
991	674,201.00	1,984,838.00
992	674,203.00	1,984,851.00
993	674,205.00	1,984,863.00
994	674,208.00	1,984,876.00
995	674,210.00	1,984,888.00
996	674,212.00	1,984,901.00
997	674,214.00	1,984,913.00
998	674,216.00	1,984,926.00
999	674,218.00	1,984,938.00
1000	674,222.00	1,984,964.00
1001	674,224.00	1,984,976.00
1002	674,226.00	1,984,989.00
1003	674,227.00	1,985,001.00
1004	674,235.00	1,985,053.00
1005	674,236.00	1,985,066.00
1006	674,240.00	1,985,092.00
1007	674,241.00	1,985,105.00
1008	674,243.00	1,985,118.00
1009	674,245.00	1,985,144.00
1010	674,247.00	1,985,157.00
1011	674,250.00	1,985,196.00
1012	674,250.00	1,985,209.00
1013	674,252.00	1,985,235.00
1014	674,252.00	1,985,311.00
1015	674,251.00	1,985,324.00
1016	674,251.00	1,985,349.00
1017	674,250.00	1,985,387.00
1018	674,250.00	1,985,440.00
1019	674,249.00	1,985,444.00
1020	674,249.00	1,985,454.00
1021	674,245.00	1,985,480.00
1022	674,243.00	1,985,494.00
1023	674,240.00	1,985,507.00
1024	674,238.00	1,985,521.00
1025	674,235.00	1,985,534.00

Vértice	X	Y
1026	674,232.00	1,985,548.00
1027	674,230.00	1,985,560.00
1028	674,225.00	1,985,585.00
1029	674,223.00	1,985,598.00
1030	674,220.00	1,985,611.00
1031	674,218.00	1,985,623.00
1032	674,215.00	1,985,636.00
1033	674,213.00	1,985,648.00
1034	674,210.00	1,985,661.00
1035	674,207.00	1,985,680.00
1036	674,205.00	1,985,686.00
1037	674,202.00	1,985,698.00
1038	674,199.00	1,985,711.00
1039	674,196.00	1,985,723.00
1040	674,184.00	1,985,775.00
1041	674,181.00	1,985,787.00
1042	674,166.00	1,985,852.00
1043	674,164.00	1,985,866.00
1044	674,161.00	1,985,879.00
1045	674,158.00	1,985,893.00
1046	674,153.00	1,985,920.00
1047	674,147.00	1,985,946.00
1048	674,145.00	1,985,959.00
1049	674,142.00	1,985,971.00
1050	674,140.00	1,985,984.00
1051	674,137.00	1,985,997.00
1052	674,135.00	1,986,010.00
1053	674,132.00	1,986,023.00
1054	674,127.00	1,986,036.00
1055	674,123.00	1,986,049.00
1056	674,118.00	1,986,062.00
1057	674,113.00	1,986,074.00
1058	674,108.00	1,986,087.00
1059	674,100.00	1,986,113.00
1060	674,097.00	1,986,126.00
1061	674,095.00	1,986,138.00
1062	674,089.00	1,986,164.00
1063	674,087.00	1,986,176.00
1064	674,084.00	1,986,189.00
1065	674,082.00	1,986,201.00
1066	674,076.00	1,986,227.00
1067	674,073.00	1,986,239.00
1068	674,071.86	1,986,243.77
1069	674,067.00	1,986,264.00
1070	674,061.00	1,986,290.00
1071	674,058.00	1,986,302.00
1072	674,055.00	1,986,315.00
1073	674,052.00	1,986,327.00
1074	674,049.00	1,986,340.00
1075	674,046.00	1,986,352.00
1076	674,037.00	1,986,391.00
1077	674,033.00	1,986,403.00
1078	674,027.00	1,986,429.00
1079	674,021.00	1,986,453.00
1080	674,014.00	1,986,480.00
1081	674,002.00	1,986,530.00
1082	673,995.00	1,986,556.00

Vértice	X	Y
1083	673,989.00	1,986,580.00
1084	673,986.00	1,986,593.00
1085	673,983.00	1,986,605.00
1086	673,976.00	1,986,629.00
1087	673,973.00	1,986,642.00
1088	673,964.00	1,986,678.00
1089	673,961.00	1,986,691.00
1090	673,955.00	1,986,715.00
1091	673,953.00	1,986,728.00
1092	673,950.00	1,986,740.00
1093	673,948.00	1,986,752.00
1094	673,946.00	1,986,765.00
1095	673,944.00	1,986,777.00
1096	673,943.00	1,986,790.00
1097	673,941.00	1,986,802.00
1098	673,939.00	1,986,828.00
1099	673,939.00	1,986,840.00
1100	673,938.00	1,986,853.00
1101	673,938.00	1,986,878.00
1102	673,937.00	1,986,891.00
1103	673,936.00	1,986,903.00
1104	673,936.00	1,986,916.00
1105	673,935.00	1,986,928.00
1106	673,934.00	1,986,941.00
1107	673,934.00	1,986,953.00
1108	673,933.00	1,986,966.00
1109	673,933.00	1,986,979.00
1110	673,932.00	1,986,991.00
1111	673,932.00	1,987,066.00
1112	673,933.00	1,987,079.00
1113	673,933.00	1,987,179.00
1114	673,934.00	1,987,191.00
1115	673,934.00	1,987,254.00
1116	673,935.00	1,987,304.00
1117	673,935.00	1,987,342.00
1118	673,936.00	1,987,367.00
1119	673,936.00	1,987,417.00
1120	673,937.00	1,987,442.00
1121	673,935.00	1,987,469.00
1122	673,935.00	1,987,482.00
1123	673,933.00	1,987,508.00
1124	673,933.00	1,987,521.00
1125	673,932.00	1,987,534.00
1126	673,932.00	1,987,613.00
1127	673,933.00	1,987,627.00
1128	673,933.00	1,987,640.00
1129	673,934.00	1,987,654.00
1130	673,935.00	1,987,708.00
1131	673,936.00	1,987,721.00
1132	673,936.00	1,987,735.00
1133	673,937.00	1,987,748.00
1134	673,937.00	1,987,762.00
1135	673,938.00	1,987,801.00
1136	673,939.00	1,987,815.00

Vértice	X	Y
1137	673,939.00	1,987,828.00
1138	673,940.00	1,987,841.00
1139	673,940.00	1,987,855.00
1140	673,942.00	1,987,883.00
1141	673,943.00	1,987,896.00
1142	673,944.00	1,987,910.00
1143	673,944.00	1,987,924.00
1144	673,945.00	1,987,937.00
1145	673,945.00	1,987,964.00
1146	673,946.00	1,987,978.00
1147	673,946.00	1,987,991.00
1148	673,944.00	1,988,005.00
1149	673,943.00	1,988,018.00
1150	673,941.00	1,988,031.00
1151	673,940.00	1,988,045.00
1152	673,938.00	1,988,071.00
1153	673,937.00	1,988,085.00
1154	673,936.00	1,988,098.00
1155	673,935.00	1,988,112.00
1156	673,933.00	1,988,138.00
1157	673,932.00	1,988,152.00
1158	673,932.00	1,988,165.00
1159	673,931.00	1,988,179.00
1160	673,931.00	1,988,234.00
1161	673,932.00	1,988,248.00
1162	673,934.00	1,988,260.00
1163	673,935.00	1,988,273.00
1164	673,937.00	1,988,285.00
1165	673,939.00	1,988,298.00
1166	673,941.00	1,988,310.00
1167	673,943.00	1,988,323.00
1168	673,945.00	1,988,337.00
1169	673,948.00	1,988,351.00
1170	673,952.00	1,988,365.00
1171	673,955.00	1,988,379.00
1172	673,959.00	1,988,393.00
1173	673,964.00	1,988,407.00
1174	673,974.00	1,988,433.00
1175	673,986.00	1,988,459.00
1176	673,992.00	1,988,471.00
1177	674,007.00	1,988,510.00
1178	674,019.00	1,988,534.00
1179	674,026.00	1,988,546.00
1180	674,032.00	1,988,557.00
1181	674,038.00	1,988,569.00
1182	674,052.00	1,988,591.00
1183	674,059.00	1,988,603.00
1184	674,073.00	1,988,625.00
1185	674,080.00	1,988,635.00
1186	674,086.00	1,988,646.00
1187	674,093.00	1,988,657.00
1188	674,107.00	1,988,678.00
1189	674,114.00	1,988,689.00
1190	674,128.00	1,988,710.00

Vértice	X	Y
1191	674,149.00	1,988,743.00
1192	674,156.00	1,988,753.00
1193	674,163.00	1,988,765.00
1194	674,170.00	1,988,776.00
1195	674,178.00	1,988,788.00
1196	674,185.00	1,988,799.00
1197	674,192.00	1,988,811.00
1198	674,200.00	1,988,822.00
1199	674,207.00	1,988,834.00
1200	674,214.00	1,988,845.00
1201	674,222.00	1,988,857.00
1202	674,250.00	1,988,901.00
1203	674,258.00	1,988,912.00
1204	674,272.00	1,988,934.00
1205	674,280.00	1,988,945.00
1206	674,301.00	1,988,978.00
1207	674,309.00	1,988,989.00
1208	674,316.00	1,988,999.00
1209	674,322.00	1,989,010.00
1210	674,329.00	1,989,021.00
1211	674,335.00	1,989,032.00
1212	674,342.00	1,989,043.00
1213	674,360.00	1,989,076.00
1214	674,365.00	1,989,087.00
1215	674,371.00	1,989,099.00
1216	674,376.00	1,989,110.00
1217	674,384.00	1,989,134.00
1218	674,387.00	1,989,146.00
1219	674,390.00	1,989,159.00
1220	674,393.00	1,989,171.00
1221	674,396.00	1,989,184.00
1222	674,398.00	1,989,196.00
1223	674,399.00	1,989,209.00
1224	674,400.00	1,989,221.00
1225	674,401.00	1,989,235.00
1226	674,401.00	1,989,249.00
1227	674,399.00	1,989,277.00
1228	674,397.00	1,989,292.00
1229	674,395.00	1,989,308.00
1230	674,392.00	1,989,323.00
1231	674,388.00	1,989,338.00
1232	674,384.00	1,989,351.00
1233	674,381.00	1,989,364.00
1234	674,376.00	1,989,376.00
1235	674,372.00	1,989,389.00
1236	674,367.00	1,989,401.00
1237	674,363.00	1,989,413.00
1238	674,353.00	1,989,439.00
1239	674,347.00	1,989,452.00
1240	674,307.00	1,989,556.00
1241	674,283.00	1,989,608.00
1242	674,278.00	1,989,620.00
1243	674,254.00	1,989,672.00
1244	674,249.00	1,989,685.00

Vértice	X	Y
1245	674,244.00	1,989,697.00
1246	674,239.00	1,989,708.00
1247	674,229.00	1,989,732.00
1248	674,225.00	1,989,745.00
1249	674,220.00	1,989,757.00
1250	674,208.00	1,989,793.00
1251	674,204.00	1,989,806.00
1252	674,196.00	1,989,830.00
1253	674,192.00	1,989,843.00
1254	674,183.00	1,989,882.00
1255	674,181.00	1,989,895.00
1256	674,176.00	1,989,960.00
1257	674,176.00	1,989,973.00
1258	674,175.00	1,989,986.00
1259	674,175.00	1,990,060.00
1260	674,176.00	1,990,075.00
1261	674,177.00	1,990,091.00
1262	674,181.00	1,990,121.00
1263	674,183.00	1,990,134.00
1264	674,184.00	1,990,146.00
1265	674,185.00	1,990,159.00
1266	674,187.00	1,990,171.00
1267	674,188.00	1,990,183.00
1268	674,189.00	1,990,196.00
1269	674,196.00	1,990,258.00
1270	674,197.00	1,990,271.00
1271	674,199.00	1,990,283.00
1272	674,200.00	1,990,296.00
1273	674,201.00	1,990,308.00
1274	674,203.00	1,990,321.00
1275	674,204.00	1,990,333.00
1276	674,205.00	1,990,342.00
1277	674,207.00	1,990,358.00
1278	674,208.00	1,990,372.00
1279	674,208.00	1,990,397.29
1280	675,103.71	1,989,784.44
1281	676,092.46	1,991,519.79
1282	677,847.99	1,991,338.18
1283	678,433.16	1,992,266.39
1284	678,493.70	1,994,122.81
1285	683,094.39	1,993,537.63
1286	682,811.89	1,994,788.70
1287	681,762.61	1,994,990.49
1288	682,610.11	1,996,786.37
1289	682,024.93	1,997,048.69
1290	683,163.19	1,997,661.60
1291	684,927.62	1,993,885.10
1292	683,757.82	1,992,728.45
1	684,861.44	1,991,502.20

Subzona de Aprovechamiento Sustentable de los Ecosistemas

Polígono 14 con una superficie de 792.83786 Ha.

Vértice	X	Y
1	714,711.83	1,986,907.52
2	714,718.00	1,986,916.00
3	714,726.00	1,986,928.00
4	714,735.00	1,986,939.00
5	714,753.00	1,986,963.00
6	714,751.00	1,986,975.00
7	714,738.00	1,986,982.00
8	714,724.00	1,986,987.00
9	714,710.00	1,986,991.00
10	714,695.00	1,986,994.00
11	714,681.00	1,986,997.00
12	714,665.00	1,987,004.00
13	714,654.00	1,987,017.00
14	714,652.00	1,987,030.00
15	714,655.00	1,987,044.00
16	714,661.00	1,987,056.00
17	714,668.00	1,987,067.00
18	714,672.00	1,987,080.00
19	714,649.00	1,987,090.00
20	714,640.00	1,987,102.00
21	714,632.00	1,987,114.00
22	714,627.00	1,987,128.00
23	714,625.00	1,987,144.00
24	714,624.00	1,987,160.00
25	714,622.00	1,987,176.00
26	714,617.00	1,987,189.00
27	714,613.00	1,987,203.00
28	714,615.00	1,987,216.00
29	714,621.00	1,987,228.00
30	714,632.00	1,987,242.00
31	714,646.00	1,987,252.00
32	714,659.00	1,987,259.00
33	714,672.00	1,987,263.00
34	714,686.00	1,987,268.00
35	714,700.00	1,987,272.00
36	714,713.00	1,987,277.00
37	714,726.00	1,987,284.00
38	714,739.00	1,987,302.00
39	714,729.00	1,987,318.00
40	714,717.00	1,987,324.00
41	714,705.00	1,987,328.00
42	714,692.00	1,987,333.00
43	714,681.00	1,987,339.00
44	714,666.00	1,987,354.00
45	714,672.00	1,987,360.00
46	714,688.00	1,987,360.00
47	714,701.00	1,987,358.00
48	714,713.00	1,987,354.00
49	714,724.00	1,987,349.00
50	714,736.00	1,987,344.00
51	714,747.00	1,987,338.00
52	714,758.00	1,987,331.00

Vértice	X	Y
53	714,767.00	1,987,322.00
54	714,775.00	1,987,312.00
55	714,781.00	1,987,296.00
56	714,771.00	1,987,279.00
57	714,753.00	1,987,267.00
58	714,737.00	1,987,260.00
59	714,721.00	1,987,252.00
60	714,708.00	1,987,245.00
61	714,696.00	1,987,237.00
62	714,685.00	1,987,218.00
63	714,686.00	1,987,205.00
64	714,688.00	1,987,192.00
65	714,693.00	1,987,180.00
66	714,699.00	1,987,169.00
67	714,708.00	1,987,159.00
68	714,718.00	1,987,150.00
69	714,729.00	1,987,142.00
70	714,739.00	1,987,132.00
71	714,751.00	1,987,108.00
72	714,760.00	1,987,097.00
73	714,772.00	1,987,089.00
74	714,787.00	1,987,088.00
75	714,802.00	1,987,090.00
76	714,828.00	1,987,096.00
77	714,840.00	1,987,099.00
78	714,853.00	1,987,101.00
79	714,871.00	1,987,092.00
80	714,877.00	1,987,069.00
81	714,877.00	1,987,053.00
82	714,879.00	1,987,038.00
83	714,895.00	1,987,024.00
84	714,904.00	1,987,030.00
85	714,900.00	1,987,045.00
86	714,892.00	1,987,066.00
87	714,890.00	1,987,082.00
88	714,891.00	1,987,098.00
89	714,891.00	1,987,114.00
90	714,879.00	1,987,131.00
91	714,861.00	1,987,135.00
92	714,843.00	1,987,138.00
93	714,828.00	1,987,147.00
94	714,816.00	1,987,159.00
95	714,806.00	1,987,171.00
96	714,797.00	1,987,183.00
97	714,790.00	1,987,197.00
98	714,787.00	1,987,213.00
99	714,796.00	1,987,230.00
100	714,808.00	1,987,238.00
101	714,832.00	1,987,252.00
102	714,843.00	1,987,259.00
103	714,854.00	1,987,267.00
104	714,864.00	1,987,274.00

Vértice	X	Y
105	714,874.00	1,987,282.00
106	714,885.00	1,987,292.00
107	714,894.00	1,987,303.00
108	714,898.00	1,987,315.00
109	714,897.00	1,987,336.00
110	714,893.00	1,987,349.00
111	714,888.00	1,987,362.00
112	714,870.00	1,987,378.00
113	714,856.00	1,987,386.00
114	714,843.00	1,987,395.00
115	714,829.00	1,987,407.00
116	714,819.00	1,987,416.00
117	714,817.00	1,987,430.00
118	714,820.00	1,987,446.00
119	714,816.00	1,987,467.00
120	714,802.00	1,987,488.00
121	714,799.00	1,987,501.00
122	714,801.00	1,987,513.00
123	714,813.00	1,987,521.00
124	714,826.00	1,987,510.00
125	714,831.00	1,987,499.00
126	714,835.00	1,987,486.00
127	714,842.00	1,987,458.00
128	714,845.00	1,987,442.00
129	714,849.00	1,987,426.00
130	714,858.00	1,987,415.00
131	714,871.00	1,987,408.00
132	714,886.00	1,987,405.00
133	714,901.00	1,987,403.00
134	714,915.00	1,987,399.00
135	714,928.00	1,987,391.00
136	714,940.00	1,987,381.00
137	714,948.00	1,987,371.00
138	714,954.00	1,987,359.00
139	714,955.00	1,987,344.00
140	714,951.00	1,987,329.00
141	714,944.00	1,987,315.00
142	714,937.00	1,987,302.00
143	714,930.00	1,987,288.00
144	714,924.00	1,987,277.00
145	714,919.00	1,987,265.00
146	714,915.00	1,987,252.00
147	714,918.00	1,987,234.00
148	714,933.00	1,987,221.00
149	714,957.00	1,987,221.00
150	714,961.00	1,987,236.00
151	714,954.00	1,987,251.00
152	714,946.00	1,987,266.00
153	714,946.00	1,987,281.00
154	714,952.00	1,987,293.00
155	714,960.00	1,987,304.00
156	714,969.00	1,987,314.00
157	714,976.00	1,987,326.00
158	714,984.00	1,987,340.00

Vértice	X	Y
159	714,989.00	1,987,355.00
160	714,993.00	1,987,371.00
161	714,991.00	1,987,386.00
162	714,984.00	1,987,401.00
163	714,975.00	1,987,412.00
164	714,964.00	1,987,422.00
165	714,955.00	1,987,432.00
166	714,949.00	1,987,444.00
167	714,952.00	1,987,456.00
168	714,966.00	1,987,458.00
169	714,977.00	1,987,452.00
170	714,987.00	1,987,443.00
171	714,996.00	1,987,432.00
172	715,004.00	1,987,419.00
173	715,009.00	1,987,404.00
174	715,012.00	1,987,391.00
175	715,013.00	1,987,377.00
176	715,011.00	1,987,365.00
177	715,004.00	1,987,349.00
178	714,996.00	1,987,333.00
179	714,996.00	1,987,309.00
180	715,018.00	1,987,314.00
181	715,027.00	1,987,322.00
182	715,037.00	1,987,331.00
183	715,046.00	1,987,339.00
184	715,064.00	1,987,357.00
185	715,074.00	1,987,365.00
186	715,083.00	1,987,374.00
187	715,103.00	1,987,393.00
188	715,113.00	1,987,402.00
189	715,124.00	1,987,412.00
190	715,134.00	1,987,421.00
191	715,144.00	1,987,431.00
192	715,155.00	1,987,438.00
193	715,168.00	1,987,445.00
194	715,180.00	1,987,451.00
195	715,191.00	1,987,459.00
196	715,201.00	1,987,473.00
197	715,210.00	1,987,488.00
198	715,217.00	1,987,499.00
199	715,235.00	1,987,535.00
200	715,242.00	1,987,546.00
201	715,250.00	1,987,558.00
202	715,259.00	1,987,568.00
203	715,279.00	1,987,588.00
204	715,290.00	1,987,597.00
205	715,300.00	1,987,606.00
206	715,311.00	1,987,615.00
207	715,323.00	1,987,623.00
208	715,336.00	1,987,627.00
209	715,349.00	1,987,628.00
210	715,362.00	1,987,627.00
211	715,381.00	1,987,635.00
212	715,396.00	1,987,637.00

Vértice	X	Y
213	715,411.00	1,987,640.00
214	715,425.00	1,987,645.00
215	715,439.00	1,987,653.00
216	715,454.00	1,987,661.00
217	715,467.00	1,987,671.00
218	715,477.00	1,987,679.00
219	715,497.00	1,987,697.00
220	715,507.00	1,987,705.00
221	715,531.00	1,987,723.00
222	715,542.00	1,987,732.00
223	715,554.00	1,987,741.00
224	715,560.00	1,987,752.00
225	715,562.00	1,987,765.00
226	715,566.00	1,987,777.00
227	715,575.00	1,987,790.00
228	715,588.00	1,987,797.00
229	715,603.00	1,987,796.00
230	715,617.00	1,987,794.00
231	715,631.00	1,987,791.00
232	715,645.00	1,987,789.00
233	715,659.00	1,987,788.00
234	715,672.00	1,987,787.00
235	715,686.00	1,987,787.00
236	715,699.00	1,987,788.00
237	715,716.00	1,987,796.00
238	715,728.00	1,987,812.00
239	715,728.00	1,987,831.00
240	715,732.00	1,987,848.00
241	715,753.00	1,987,855.00
242	715,767.00	1,987,856.00
243	715,780.00	1,987,857.00
244	715,808.00	1,987,853.00
245	715,850.00	1,987,844.00
246	715,864.00	1,987,842.00
247	715,882.00	1,987,838.00
248	715,900.00	1,987,836.00
249	715,917.00	1,987,849.00
250	715,929.00	1,987,857.00
251	715,943.00	1,987,863.00
252	715,957.00	1,987,867.00
253	715,970.00	1,987,869.00
254	715,982.00	1,987,871.00
255	716,021.00	1,987,874.00
256	716,033.00	1,987,876.00
257	716,059.00	1,987,880.00
258	716,073.00	1,987,883.00
259	716,086.00	1,987,886.00
260	716,099.00	1,987,888.00
261	716,112.00	1,987,892.00
262	716,126.00	1,987,895.00
263	716,139.00	1,987,899.00
264	716,152.00	1,987,902.00
265	716,164.00	1,987,906.00

Vértice	X	Y
266	716,177.00	1,987,911.00
267	716,189.00	1,987,916.00
268	716,211.00	1,987,930.00
269	716,221.00	1,987,938.00
270	716,232.00	1,987,945.00
271	716,242.00	1,987,953.00
272	716,266.00	1,987,969.00
273	716,278.00	1,987,978.00
274	716,290.00	1,987,986.00
275	716,341.06	1,988,013.76
276	716,394.23	1,988,029.97
277	716,495.55	1,988,078.59
278	716,553.55	1,988,096.97
279	716,589.31	1,988,079.62
280	716,610.49	1,988,064.44
281	716,651.10	1,988,047.16
282	716,706.84	1,988,049.88
283	716,737.45	1,988,060.14
284	716,759.80	1,988,085.94
285	716,787.64	1,988,127.21
286	716,827.81	1,988,148.77
287	716,870.60	1,988,153.67
288	716,896.47	1,988,153.96
289	716,919.94	1,988,150.84
290	717,337.43	1,988,373.03
291	717,411.00	1,988,362.00
292	717,622.00	1,988,245.00
293	717,735.00	1,988,181.00
294	717,787.00	1,988,142.00
295	717,819.00	1,988,086.00
296	717,844.00	1,988,064.00
297	717,885.00	1,988,038.00
298	717,948.00	1,987,963.00
299	718,029.00	1,987,938.00
300	718,093.00	1,987,905.00
301	718,113.00	1,987,888.00
302	718,130.00	1,987,868.00
303	718,156.00	1,987,828.00
304	718,176.00	1,987,784.00
305	718,192.00	1,987,739.00
306	718,234.00	1,987,758.00
307	718,276.47	1,987,764.07
308	716,929.14	1,986,713.61
309	717,946.69	1,985,197.46
310	717,437.92	1,984,709.03
311	716,379.67	1,985,248.33
312	715,016.15	1,984,983.77
1	714,711.83	1,986,907.52

Subzona de Aprovechamiento Sustentable de los Ecosistemas

Polígono 15 con una superficie de 349.38120 Ha.

Vértice	X	Y
1	707,263.55	1,987,199.98
2	707,273.00	1,987,202.00
3	707,286.00	1,987,203.00
4	707,312.00	1,987,203.00
5	707,324.00	1,987,200.00
6	707,338.00	1,987,195.00
7	707,350.00	1,987,188.00
8	707,362.00	1,987,179.00
9	707,372.00	1,987,170.00
10	707,381.00	1,987,160.00
11	707,401.00	1,987,134.00
12	707,410.00	1,987,121.00
13	707,416.00	1,987,108.00
14	707,422.00	1,987,094.00
15	707,426.00	1,987,080.00
16	707,432.00	1,987,046.00
17	707,437.00	1,987,028.00
18	707,446.00	1,987,011.00
19	707,455.00	1,987,000.00
20	707,475.00	1,986,980.00
21	707,485.00	1,986,969.00
22	707,496.00	1,986,956.00
23	707,506.00	1,986,941.00
24	707,518.00	1,986,909.00
25	707,533.00	1,986,873.00
26	707,543.00	1,986,851.00
27	707,557.00	1,986,846.00
28	707,596.00	1,986,855.00
29	707,610.00	1,986,858.00
30	707,625.00	1,986,861.00
31	707,639.00	1,986,864.00
32	707,655.00	1,986,873.00
33	707,671.00	1,986,884.00
34	707,710.00	1,986,902.00
35	707,723.00	1,986,907.00
36	707,737.00	1,986,912.00
37	707,750.00	1,986,916.00
38	707,765.00	1,986,918.00
39	707,818.00	1,986,918.00
40	707,933.00	1,986,918.00
41	707,947.00	1,986,917.00
42	707,960.00	1,986,914.00
43	707,974.00	1,986,909.00
44	707,987.00	1,986,903.00
45	707,999.00	1,986,897.00
46	708,011.00	1,986,892.00
47	708,022.00	1,986,886.00
48	708,034.00	1,986,880.00
49	708,045.00	1,986,875.00
50	708,056.00	1,986,869.00
51	708,068.00	1,986,862.00
52	708,080.00	1,986,856.00

Vértice	X	Y
53	708,092.00	1,986,849.00
54	708,106.00	1,986,839.00
55	708,118.00	1,986,827.00
56	708,126.00	1,986,817.00
57	708,140.00	1,986,795.00
58	708,146.00	1,986,783.00
59	708,155.00	1,986,771.00
60	708,164.00	1,986,758.00
61	708,173.00	1,986,746.00
62	708,181.00	1,986,736.00
63	708,188.00	1,986,725.00
64	708,194.00	1,986,714.00
65	708,200.00	1,986,701.00
66	708,205.00	1,986,686.00
67	708,210.00	1,986,672.00
68	708,218.00	1,986,642.00
69	708,223.00	1,986,626.00
70	708,227.00	1,986,611.00
71	708,230.00	1,986,595.00
72	708,233.00	1,986,580.00
73	708,236.00	1,986,564.00
74	708,242.00	1,986,551.00
75	708,250.00	1,986,540.00
76	708,259.00	1,986,528.00
77	708,269.00	1,986,518.00
78	708,279.00	1,986,507.00
79	708,289.00	1,986,497.00
80	708,298.00	1,986,483.00
81	708,305.00	1,986,468.00
82	708,310.00	1,986,452.00
83	708,316.00	1,986,422.00
84	708,317.00	1,986,408.00
85	708,314.00	1,986,393.00
86	708,306.00	1,986,365.00
87	708,301.00	1,986,351.00
88	708,296.00	1,986,336.00
89	708,284.00	1,986,306.00
90	708,277.00	1,986,294.00
91	708,269.00	1,986,282.00
92	708,262.00	1,986,270.00
93	708,253.00	1,986,249.00
94	708,251.00	1,986,237.00
95	708,251.00	1,986,224.00
96	708,248.00	1,986,207.00
97	708,247.00	1,986,191.00
98	708,249.00	1,986,174.00
99	708,251.00	1,986,158.00
100	708,254.00	1,986,144.00
101	708,256.00	1,986,130.00
102	708,259.00	1,986,117.00
103	708,261.00	1,986,103.00
104	708,264.00	1,986,089.00

Vértice	X	Y
105	708,266.00	1,986,075.00
106	708,268.00	1,986,062.00
107	708,268.00	1,986,050.00
108	708,265.00	1,986,037.00
109	708,261.00	1,986,025.00
110	708,257.00	1,986,012.00
111	708,253.00	1,985,998.00
112	708,248.00	1,985,985.00
113	708,238.00	1,985,957.00
114	708,235.00	1,985,943.00
115	708,233.00	1,985,930.00
116	708,233.00	1,985,916.00
117	708,234.00	1,985,902.00
118	708,236.00	1,985,888.00
119	708,238.00	1,985,873.00
120	708,241.00	1,985,859.00
121	708,246.00	1,985,846.00
122	708,251.00	1,985,832.00
123	708,251.00	1,985,817.00
124	708,247.00	1,985,801.00
125	708,245.00	1,985,786.00
126	708,246.00	1,985,773.00
127	708,248.00	1,985,759.00
128	708,254.00	1,985,733.00
129	708,259.00	1,985,721.00
130	708,265.00	1,985,709.00
131	708,278.00	1,985,670.00
132	708,317.00	1,985,591.00
133	708,421.00	1,985,519.00
134	708,475.00	1,985,493.00
135	708,523.00	1,985,475.00
136	708,575.00	1,985,471.00
137	708,626.00	1,985,468.00
138	708,663.00	1,985,462.00
139	708,668.00	1,985,457.00
140	708,679.00	1,985,449.00
141	708,689.00	1,985,442.00
142	708,711.00	1,985,428.00
143	708,731.00	1,985,412.00
144	708,740.00	1,985,403.00
145	708,748.00	1,985,393.00
146	708,755.00	1,985,382.00
147	708,761.00	1,985,370.00
148	708,766.00	1,985,358.00
149	708,770.00	1,985,346.00
150	708,786.00	1,985,294.00
151	708,791.00	1,985,282.00
152	708,805.00	1,985,254.00
153	708,812.00	1,985,241.00
154	708,823.00	1,985,225.00
155	708,836.00	1,985,213.00
156	708,847.00	1,985,207.00
157	708,859.00	1,985,202.00
158	708,870.00	1,985,196.00

Vértice	X	Y
159	708,882.00	1,985,191.00
160	708,893.00	1,985,186.00
161	708,908.00	1,985,178.00
162	708,922.00	1,985,171.00
163	708,937.00	1,985,163.00
164	708,950.00	1,985,154.00
165	708,964.00	1,985,145.00
166	708,981.00	1,985,141.00
167	709,000.00	1,985,142.00
168	709,012.00	1,985,146.00
169	709,023.00	1,985,153.00
170	709,033.00	1,985,162.00
171	709,057.00	1,985,180.00
172	709,070.00	1,985,189.00
173	709,096.00	1,985,202.00
174	709,122.00	1,985,212.00
175	709,148.00	1,985,216.00
176	709,189.00	1,985,216.00
177	709,204.00	1,985,215.00
178	709,220.00	1,985,213.00
179	709,234.00	1,985,208.00
180	709,246.00	1,985,200.00
181	709,257.00	1,985,190.00
182	709,267.00	1,985,180.00
183	709,277.00	1,985,169.00
184	709,286.00	1,985,159.00
185	709,296.00	1,985,148.00
186	709,316.00	1,985,128.00
187	709,327.00	1,985,120.00
188	709,349.00	1,985,102.00
189	709,359.00	1,985,092.00
190	709,367.00	1,985,082.00
191	709,375.00	1,985,070.00
192	709,381.00	1,985,057.00
193	709,386.00	1,985,044.00
194	709,390.00	1,985,030.00
195	709,394.00	1,985,017.00
196	709,397.00	1,985,003.00
197	709,400.00	1,984,991.00
198	709,404.00	1,984,978.00
199	709,410.00	1,984,954.00
200	709,412.00	1,984,941.00
201	709,418.00	1,984,917.00
202	709,420.00	1,984,904.00
203	709,423.00	1,984,892.00
204	709,424.00	1,984,877.00
205	709,424.00	1,984,862.00
206	709,425.00	1,984,848.00
207	709,414.00	1,984,830.00
208	709,402.00	1,984,817.00
209	709,389.00	1,984,806.00
210	709,376.00	1,984,796.00
211	709,366.00	1,984,785.00
212	709,348.00	1,984,763.00

Vértice	X	Y
213	709,340.00	1,984,752.00
214	709,328.00	1,984,728.00
215	709,325.00	1,984,714.00
216	709,325.00	1,984,698.00
217	709,327.00	1,984,683.00
218	709,329.00	1,984,669.00
219	709,337.00	1,984,641.00
220	709,341.00	1,984,628.00
221	709,347.00	1,984,614.00
222	709,352.00	1,984,601.00
223	709,376.00	1,984,529.00
224	709,381.00	1,984,517.00
225	709,385.00	1,984,505.00
226	709,389.00	1,984,494.00
227	709,394.00	1,984,482.00
228	709,399.00	1,984,471.00
229	709,405.00	1,984,459.00
230	709,417.00	1,984,437.00
231	709,426.00	1,984,424.00
232	709,436.00	1,984,412.00
233	709,445.00	1,984,402.00
234	709,463.00	1,984,384.00
235	709,472.00	1,984,376.00
236	709,483.00	1,984,368.00
237	709,495.00	1,984,361.00
238	709,507.00	1,984,355.00
239	709,518.00	1,984,349.00
240	709,542.00	1,984,337.00
241	709,553.00	1,984,331.00
242	709,565.00	1,984,324.00
243	709,576.00	1,984,318.00
244	709,598.00	1,984,304.00
245	709,637.00	1,984,299.00
246	709,670.00	1,984,275.00
247	709,680.00	1,984,267.00
248	709,724.00	1,984,235.00
249	709,735.00	1,984,225.00
250	709,742.00	1,984,214.00
251	709,746.00	1,984,199.00
252	709,749.00	1,984,184.00
253	709,751.00	1,984,169.00
254	709,753.00	1,984,155.00
255	709,755.00	1,984,142.00
256	709,758.00	1,984,128.00
257	709,760.00	1,984,115.00
258	709,761.00	1,984,101.00
259	709,763.00	1,984,088.00
260	709,765.00	1,984,074.00
261	709,767.00	1,984,059.00
262	709,769.00	1,984,031.00
263	709,759.00	1,984,008.00
264	709,757.00	1,983,995.00
265	709,756.00	1,983,981.00
266	709,755.00	1,983,968.00

Vértice	X	Y
267	709,754.00	1,983,954.00
268	709,753.00	1,983,941.00
269	709,751.00	1,983,928.00
270	709,750.00	1,983,915.00
271	709,748.00	1,983,903.00
272	709,747.00	1,983,890.00
273	709,748.00	1,983,876.00
274	709,752.00	1,983,863.00
275	709,757.00	1,983,851.00
276	709,764.00	1,983,836.00
277	709,772.00	1,983,823.00
278	709,783.00	1,983,812.00
279	709,799.00	1,983,804.00
280	709,817.00	1,983,801.00
281	709,841.00	1,983,804.00
282	709,865.00	1,983,818.00
283	709,878.00	1,983,823.00
284	709,891.00	1,983,824.00
285	709,903.00	1,983,819.00
286	709,913.00	1,983,812.00
287	709,928.00	1,983,797.00
288	709,949.00	1,983,792.00
289	709,967.00	1,983,789.00
290	709,984.00	1,983,785.00
291	710,005.00	1,983,783.00
292	710,017.00	1,983,784.00
293	710,030.00	1,983,785.00
294	710,042.00	1,983,786.00
295	710,058.00	1,983,784.00
296	710,073.00	1,983,779.00
297	710,087.00	1,983,773.00
298	710,099.00	1,983,767.00
299	710,110.00	1,983,760.00
300	710,122.00	1,983,753.00
301	710,134.00	1,983,749.00
302	710,148.00	1,983,745.00
303	710,161.00	1,983,742.00
304	710,175.00	1,983,739.00
305	710,203.00	1,983,732.00
306	710,216.00	1,983,729.00
307	710,243.00	1,983,722.00
308	710,257.00	1,983,719.00
309	710,270.00	1,983,716.00
310	710,284.00	1,983,713.00
311	710,299.00	1,983,709.00
312	710,313.00	1,983,705.00
313	710,327.00	1,983,699.00
314	710,342.00	1,983,690.00
315	710,356.00	1,983,678.00
316	710,364.00	1,983,668.00
317	710,372.00	1,983,657.00
318	710,381.00	1,983,647.00
319	710,396.00	1,983,636.00
320	710,411.00	1,983,627.00

Vértice	X	Y
321	710,427.00	1,983,621.00
322	710,444.00	1,983,617.00
323	710,461.00	1,983,615.00
324	710,477.00	1,983,615.00
325	710,494.00	1,983,617.00
326	710,507.00	1,983,619.00
327	710,519.00	1,983,617.00
328	710,558.00	1,983,599.00
329	710,574.00	1,983,590.00
330	710,590.00	1,983,582.00
331	710,604.00	1,983,579.00
332	710,620.00	1,983,581.00
333	710,633.00	1,983,584.00
334	710,646.00	1,983,589.00
335	710,659.00	1,983,596.00
336	710,670.00	1,983,606.00
337	710,681.00	1,983,615.00
338	710,702.00	1,983,621.00
339	710,720.00	1,983,620.00
340	710,738.00	1,983,618.00
341	710,753.00	1,983,623.00
342	710,767.00	1,983,630.00
343	710,775.00	1,983,636.00
344	710,792.00	1,983,638.00
345	710,805.00	1,983,639.00
346	710,857.00	1,983,647.00

Vértice	X	Y
347	710,871.00	1,983,649.00
348	710,896.00	1,983,653.00
349	710,909.00	1,983,655.00
350	710,921.00	1,983,657.00
351	710,934.00	1,983,659.00
352	710,960.00	1,983,661.00
353	710,974.00	1,983,661.00
354	711,002.00	1,983,659.00
355	711,016.00	1,983,657.00
356	711,029.00	1,983,656.00
357	711,077.00	1,983,650.00
358	711,094.00	1,983,645.00
359	711,110.00	1,983,642.00
360	711,125.00	1,983,644.00
361	711,140.00	1,983,647.00
362	711,155.00	1,983,648.00
363	711,169.00	1,983,649.00
364	711,184.00	1,983,650.00
365	711,185.31	1,983,649.83
366	711,321.14	1,983,412.91
367	710,396.50	1,982,853.82
368	708,016.46	1,984,941.24
1	707,263.55	1,987,199.98

Subzona de Aprovechamiento Sustentable de los Ecosistemas

Polígono 16 con una superficie de 4,918.57839 Ha.

Vértice	X	Y
1	694,718.01	1,978,065.64
2	694,643.46	1,978,110.37
3	692,503.52	1,978,141.61
4	690,925.90	1,976,735.82
5	691,900.29	1,975,069.93
6	691,336.82	1,975,281.72
7	691,251.82	1,975,500.61
8	691,032.93	1,975,332.72
9	690,807.66	1,974,988.45
10	691,149.81	1,974,678.17
11	691,785.23	1,974,401.90
12	691,925.49	1,974,442.28
13	692,104.01	1,974,831.18
14	692,107.16	1,974,839.38
15	692,601.89	1,974,497.12
16	692,589.43	1,974,486.54
17	693,776.55	1,973,783.64
18	694,573.17	1,971,268.82
19	693,073.65	1,971,346.92
20	692,979.93	1,972,768.34
21	691,043.05	1,974,049.18
22	690,886.85	1,973,205.70
23	690,543.21	1,973,315.04

Vértice	X	Y
24	690,542.52	1,973,313.03
25	690,170.58	1,973,684.97
26	689,393.58	1,973,197.09
27	689,646.56	1,972,799.56
28	688,887.63	1,971,733.46
29	688,670.80	1,973,540.42
30	689,104.47	1,974,425.83
31	687,803.46	1,976,594.18
32	688,435.89	1,977,226.61
33	689,267.09	1,977,063.99
34	690,044.09	1,977,371.17
35	688,065.47	1,978,148.16
36	686,168.16	1,980,714.04
37	686,692.18	1,983,370.28
38	688,761.14	1,981,183.85
39	693,423.10	1,982,177.68
40	693,521.48	1,982,200.83
41	695,573.38	1,982,683.63
42	696,007.05	1,981,328.41
43	693,694.14	1,980,262.30
1	694,718.01	1,978,065.64

Subzona de Aprovechamiento Sustentable de los Ecosistemas

Polígono 17 con una superficie de 258.99303 Ha.

Vértice	X	Y
1	716,677.51	1,982,201.42
2	716,685.00	1,982,202.00
3	716,697.00	1,982,203.00
4	716,710.00	1,982,204.00
5	716,722.00	1,982,205.00
6	716,736.00	1,982,205.00
7	716,749.00	1,982,206.00
8	716,789.00	1,982,206.00
9	716,801.00	1,982,205.00
10	716,814.00	1,982,205.00
11	716,830.00	1,982,202.00
12	716,856.00	1,982,208.00
13	716,882.00	1,982,218.00
14	716,894.00	1,982,223.00
15	716,907.00	1,982,227.00
16	716,923.00	1,982,233.00
17	716,938.00	1,982,238.00
18	716,953.00	1,982,245.00
19	716,962.00	1,982,262.00
20	716,949.00	1,982,271.00
21	716,913.00	1,982,269.00
22	716,897.00	1,982,272.00
23	716,881.00	1,982,278.00
24	716,866.00	1,982,292.00
25	716,863.00	1,982,301.00
26	716,866.00	1,982,320.00
27	716,876.00	1,982,331.00
28	716,892.00	1,982,335.00
29	716,905.00	1,982,336.00
30	716,919.00	1,982,336.00
31	716,932.00	1,982,337.00
32	716,962.00	1,982,341.00
33	716,977.00	1,982,344.00
34	716,991.00	1,982,350.00
35	717,001.00	1,982,359.00
36	717,004.00	1,982,382.00
37	716,982.00	1,982,389.00
38	716,967.00	1,982,392.00
39	716,953.00	1,982,395.00
40	716,940.00	1,982,401.00
41	716,927.00	1,982,406.00
42	716,914.00	1,982,412.00
43	716,884.00	1,982,424.00
44	716,874.00	1,982,436.00
45	716,874.00	1,982,454.00
46	716,880.00	1,982,466.00
47	716,888.00	1,982,477.00
48	716,897.00	1,982,487.00
49	716,904.00	1,982,499.00
50	716,919.00	1,982,541.00
51	716,926.00	1,982,553.00
52	716,934.00	1,982,565.00

Vértice	X	Y
53	716,940.00	1,982,578.00
54	716,932.00	1,982,595.00
55	716,917.00	1,982,596.00
56	716,905.00	1,982,590.00
57	716,892.00	1,982,583.00
58	716,868.00	1,982,571.00
59	716,856.00	1,982,566.00
60	716,841.00	1,982,570.00
61	716,829.00	1,982,581.00
62	716,819.00	1,982,590.00
63	716,810.00	1,982,599.00
64	716,801.00	1,982,609.00
65	716,793.00	1,982,619.00
66	716,785.00	1,982,631.00
67	716,784.00	1,982,644.00
68	716,790.00	1,982,656.00
69	716,798.00	1,982,666.00
70	716,805.00	1,982,677.00
71	716,811.00	1,982,692.00
72	716,818.00	1,982,707.00
73	716,824.00	1,982,722.00
74	716,834.00	1,982,746.00
75	716,843.00	1,982,769.00
76	716,848.00	1,982,781.00
77	716,857.00	1,982,802.00
78	716,851.00	1,982,814.00
79	716,835.00	1,982,821.00
80	716,790.00	1,982,836.00
81	716,772.00	1,982,843.00
82	716,755.00	1,982,850.00
83	716,748.00	1,982,868.00
84	716,754.00	1,982,892.00
85	716,773.00	1,982,902.00
86	716,791.00	1,982,901.00
87	716,809.00	1,982,898.00
88	716,822.00	1,982,898.00
89	716,835.00	1,982,899.00
90	716,849.00	1,982,900.00
91	716,861.00	1,982,903.00
92	716,874.00	1,982,907.00
93	716,890.00	1,982,914.00
94	716,905.00	1,982,922.00
95	716,917.00	1,982,927.00
96	716,941.00	1,982,935.00
97	716,954.00	1,982,937.00
98	716,968.00	1,982,936.00
99	716,982.00	1,982,934.00
100	716,995.00	1,982,934.00
101	717,040.00	1,982,940.00
102	717,055.00	1,982,941.00
103	717,069.00	1,982,941.00
104	717,111.00	1,982,938.00

Vértice	X	Y
105	717,126.00	1,982,937.00
106	717,142.00	1,982,935.00
107	717,157.00	1,982,934.00
108	717,172.00	1,982,932.00
109	717,186.00	1,982,931.00
110	717,201.00	1,982,929.00
111	717,217.00	1,982,935.00
112	717,219.00	1,982,959.00
113	717,207.00	1,982,973.00
114	717,195.00	1,982,986.00
115	717,187.00	1,982,996.00
116	717,178.00	1,983,006.00
117	717,154.00	1,983,036.00
118	717,147.00	1,983,046.00
119	717,139.00	1,983,058.00
120	717,132.00	1,983,069.00
121	717,124.00	1,983,081.00
122	717,115.00	1,983,091.00
123	717,126.00	1,983,099.00
124	717,140.00	1,983,101.00
125	717,155.00	1,983,101.00
126	717,170.00	1,983,099.00
127	717,184.00	1,983,098.00
128	717,199.00	1,983,097.00
129	717,214.00	1,983,098.00
130	717,228.00	1,983,099.00
131	717,243.00	1,983,101.00
132	717,257.00	1,983,103.00
133	717,271.00	1,983,106.00
134	717,299.00	1,983,114.00
135	717,314.00	1,983,118.00
136	717,342.00	1,983,126.00
137	717,356.00	1,983,129.00
138	717,369.00	1,983,133.00
139	717,397.00	1,983,139.00
140	717,416.00	1,983,141.00
141	717,433.00	1,983,136.00
142	717,445.00	1,983,126.00
143	717,454.00	1,983,105.00
144	717,463.00	1,983,095.00
145	717,474.00	1,983,088.00
146	717,508.00	1,983,082.00
147	717,524.00	1,983,076.00
148	717,538.00	1,983,067.00
149	717,548.00	1,983,057.00
150	717,558.00	1,983,049.00
151	717,589.00	1,983,040.00
152	717,600.00	1,983,032.00
153	717,611.00	1,983,025.00
154	717,622.00	1,983,019.00
155	717,634.00	1,983,014.00
156	717,647.00	1,983,010.00

Vértice	X	Y
157	717,671.00	1,983,000.00
158	717,684.00	1,982,995.00
159	717,698.00	1,982,990.00
160	717,712.00	1,982,984.00
161	717,726.00	1,982,977.00
162	717,737.00	1,982,965.00
163	717,747.00	1,982,950.00
164	717,757.00	1,982,939.00
165	717,768.00	1,982,927.00
166	717,778.00	1,982,916.00
167	717,800.00	1,982,894.00
168	717,811.00	1,982,884.00
169	717,824.00	1,982,874.00
170	717,838.00	1,982,868.00
171	717,870.00	1,982,866.00
172	717,891.00	1,982,863.00
173	717,906.00	1,982,851.00
174	717,924.00	1,982,812.00
175	717,934.00	1,982,790.00
176	717,948.00	1,982,772.00
177	717,957.00	1,982,763.00
178	717,973.00	1,982,748.00
179	717,981.00	1,982,740.00
180	717,993.00	1,982,718.00
181	718,008.00	1,982,709.00
182	718,018.00	1,982,722.00
183	718,032.00	1,982,734.00
184	718,039.00	1,982,725.00
185	718,042.00	1,982,704.00
186	718,053.00	1,982,689.00
187	718,059.00	1,982,680.00
188	718,068.00	1,982,685.00
189	718,074.00	1,982,699.00
190	718,078.00	1,982,715.00
191	718,086.00	1,982,726.00
192	718,096.00	1,982,736.00
193	718,109.00	1,982,746.00
194	718,123.00	1,982,754.00
195	718,138.00	1,982,755.00
196	718,153.00	1,982,757.00
197	718,166.00	1,982,765.00
198	718,178.00	1,982,775.00
199	718,189.00	1,982,785.00
200	718,199.00	1,982,795.00
201	718,209.00	1,982,804.00
202	718,219.00	1,982,814.00
203	718,230.00	1,982,823.00
204	718,241.00	1,982,829.00
205	718,253.00	1,982,834.00
206	718,266.00	1,982,837.00
207	718,278.00	1,982,840.00
208	718,291.00	1,982,842.00

Vértice	X	Y
209	718,306.00	1,982,845.00
210	718,321.00	1,982,847.00
211	718,324.00	1,982,847.00
212	718,336.00	1,982,848.00
213	718,350.00	1,982,848.00
214	718,365.00	1,982,847.00
215	718,378.00	1,982,844.00
216	718,393.00	1,982,835.00
217	718,396.00	1,982,832.00
218	718,405.00	1,982,823.00
219	718,415.00	1,982,809.00
220	718,423.00	1,982,794.00
221	718,429.00	1,982,777.00
222	718,438.00	1,982,763.00
223	718,452.00	1,982,752.00
224	718,465.00	1,982,740.00
225	718,474.00	1,982,730.00
226	718,492.00	1,982,712.00
227	718,509.00	1,982,722.00
228	718,522.00	1,982,733.00
229	718,536.00	1,982,745.00
230	718,547.00	1,982,754.00
231	718,560.00	1,982,761.00
232	718,584.00	1,982,766.00
233	718,597.00	1,982,766.00
234	718,609.00	1,982,763.00
235	718,624.00	1,982,753.00
236	718,638.00	1,982,742.00
237	718,654.00	1,982,732.00
238	718,671.00	1,982,725.00
239	718,681.00	1,982,730.00
240	718,689.00	1,982,740.00
241	718,698.00	1,982,749.00
242	718,713.00	1,982,752.00
243	718,732.00	1,982,743.00
244	718,740.00	1,982,732.00
245	718,746.00	1,982,719.00
246	718,751.00	1,982,706.00
247	718,756.00	1,982,694.00
248	718,765.00	1,982,680.00
249	718,782.00	1,982,689.00
250	718,804.00	1,982,715.00
251	718,816.00	1,982,722.00
252	718,829.00	1,982,727.00
253	718,842.00	1,982,733.00
254	718,854.00	1,982,737.00
255	718,866.00	1,982,740.00
256	718,871.00	1,982,740.00
257	718,882.00	1,982,740.00
258	718,897.00	1,982,737.00
259	718,912.00	1,982,731.00
260	718,944.00	1,982,715.00

Vértice	X	Y
261	718,957.00	1,982,707.00
262	718,968.00	1,982,709.00
263	718,983.00	1,982,722.00
264	718,998.00	1,982,725.00
265	719,014.00	1,982,724.00
266	719,029.00	1,982,721.00
267	719,042.00	1,982,719.00
268	719,054.00	1,982,717.00
269	719,067.00	1,982,715.00
270	719,079.00	1,982,712.00
271	719,094.00	1,982,706.00
272	719,103.00	1,982,694.00
273	719,107.00	1,982,677.00
274	719,115.00	1,982,670.00
275	719,122.00	1,982,671.00
276	719,134.00	1,982,680.00
277	719,145.00	1,982,689.00
278	719,161.00	1,982,695.00
279	719,178.00	1,982,696.00
280	719,194.00	1,982,695.00
281	719,211.00	1,982,692.00
282	719,224.00	1,982,688.00
283	719,253.00	1,982,680.00
284	719,266.00	1,982,685.00
285	719,269.00	1,982,687.00
286	719,276.00	1,982,694.00
287	719,281.00	1,982,698.00
288	719,302.00	1,982,698.00
289	719,322.00	1,982,692.00
290	719,343.00	1,982,706.00
291	719,362.00	1,982,718.00
292	719,379.00	1,982,718.00
293	719,390.00	1,982,712.00
294	719,402.00	1,982,705.00
295	719,413.00	1,982,698.00
296	719,425.00	1,982,691.00
297	719,437.00	1,982,683.00
298	719,448.00	1,982,668.00
299	719,453.00	1,982,651.00
300	719,457.00	1,982,634.00
301	719,460.00	1,982,616.00
302	719,463.00	1,982,599.00
303	719,468.00	1,982,586.00
304	719,474.00	1,982,574.00
305	719,490.00	1,982,550.00
306	719,497.00	1,982,538.00
307	719,529.00	1,982,490.00
308	719,536.00	1,982,478.00
309	719,543.00	1,982,463.00
310	719,551.00	1,982,449.00
311	719,562.00	1,982,443.00
312	719,583.00	1,982,439.00

Vértice	X	Y
313	719,594.00	1,982,431.00
314	719,604.00	1,982,421.00
315	719,616.00	1,982,406.00
316	719,623.00	1,982,389.00
317	719,624.00	1,982,373.00
318	719,625.00	1,982,356.00
319	719,629.00	1,982,326.00
320	719,638.00	1,982,306.00
321	719,646.00	1,982,298.00
322	719,658.00	1,982,284.00
323	719,670.00	1,982,271.00
324	719,678.00	1,982,260.00
325	719,692.00	1,982,236.00
326	719,710.00	1,982,194.00
327	719,719.00	1,982,184.00
328	719,730.00	1,982,176.00
329	719,745.00	1,982,169.00
330	719,760.00	1,982,163.00
331	719,776.00	1,982,156.00
332	719,793.00	1,982,151.00
333	719,815.00	1,982,155.00
334	719,823.00	1,982,166.00
335	719,829.00	1,982,177.00
336	719,836.00	1,982,189.00
337	719,842.00	1,982,200.00
338	719,850.00	1,982,214.00
339	719,857.00	1,982,228.00
340	719,865.00	1,982,242.00
341	719,886.00	1,982,254.00
342	719,901.00	1,982,255.00
343	719,916.00	1,982,251.00
344	719,930.00	1,982,244.00
345	719,943.00	1,982,234.00
346	719,955.00	1,982,223.00
347	719,964.00	1,982,213.00
348	719,973.00	1,982,204.00
349	719,982.00	1,982,193.00
350	719,990.00	1,982,183.00
351	719,999.00	1,982,173.00
352	720,015.00	1,982,151.00
353	720,022.00	1,982,140.00
354	720,038.00	1,982,120.00
355	720,047.00	1,982,110.00
356	720,055.00	1,982,100.00
357	720,065.00	1,982,088.00
358	720,076.00	1,982,077.00
359	720,088.00	1,982,068.00
360	720,100.00	1,982,064.00
361	720,113.00	1,982,062.00
362	720,125.00	1,982,061.00
363	720,151.00	1,982,057.00
364	720,163.00	1,982,055.00

Vértice	X	Y
365	720,176.00	1,982,053.00
366	720,189.00	1,982,052.00
367	720,202.00	1,982,052.00
368	720,218.00	1,982,053.00
369	720,233.00	1,982,055.00
370	720,249.00	1,982,056.00
371	720,271.00	1,982,056.00
372	720,286.00	1,982,053.00
373	720,301.00	1,982,047.00
374	720,315.00	1,982,040.00
375	720,326.00	1,982,031.00
376	720,336.00	1,982,021.00
377	720,348.00	1,982,013.00
378	720,370.00	1,982,004.00
379	720,386.00	1,982,002.00
380	720,402.00	1,982,001.00
381	720,415.00	1,981,996.00
382	720,428.00	1,981,990.00
383	720,441.00	1,981,986.00
384	720,460.00	1,981,984.00
385	720,475.00	1,981,989.00
386	720,489.00	1,981,993.00
387	720,502.00	1,981,995.00
388	720,529.00	1,981,995.00
389	720,548.00	1,981,984.00
390	720,559.00	1,981,974.00
391	720,571.00	1,981,959.00
392	720,573.00	1,981,946.00
393	720,575.00	1,981,934.00
394	720,577.00	1,981,921.00
395	720,583.00	1,981,887.00
396	720,588.00	1,981,870.00
397	720,606.00	1,981,861.00
398	720,619.00	1,981,858.00
399	720,633.00	1,981,855.00
400	720,652.00	1,981,851.00
401	720,663.00	1,981,843.00
402	720,673.00	1,981,834.00
403	720,682.00	1,981,824.00
404	720,692.00	1,981,813.00
405	720,702.00	1,981,801.00
406	720,720.00	1,981,777.00
407	720,730.00	1,981,762.00
408	720,738.00	1,981,746.00
409	720,742.00	1,981,728.00
410	720,742.00	1,981,710.00
411	720,741.07	1,981,696.98
1	716,677.51	1,982,201.42

Subzona de Aprovechamiento Sustentable de los Ecosistemas

Polígono 18 con una superficie de 28,824.78034 Ha.

Incluye los polígonos correspondientes a la subzona de Asentamientos Humanos polígonos 24, 25, 27, 28 y 29, por lo cual al momento de generar el polígono 18 de la Subzona de Aprovechamiento Sustentable de los Ecosistemas estos deberán incluirse

Vértice	X	Y
1	707,427.40	1,966,154.61
2	706,314.30	1,966,490.07
3	705,802.87	1,966,141.37
4	705,136.47	1,964,250.64
5	704,516.56	1,963,785.71
6	700,115.20	1,965,955.39
7	699,572.78	1,965,947.65
8	698,596.42	1,959,934.52
9	700,859.09	1,958,260.76
10	702,796.31	1,958,601.71
11	708,052.05	1,962,878.72
12	706,466.96	1,958,748.34
13	707,274.19	1,957,604.75
14	708,606.14	1,957,806.56
15	709,857.35	1,957,698.93
16	709,399.92	1,956,958.96
17	709,978.44	1,955,438.66
18	710,382.06	1,955,559.75
19	710,516.60	1,955,169.58
20	709,655.54	1,953,689.65
21	709,991.89	1,952,707.51
22	709,507.55	1,952,209.71
23	710,503.15	1,952,182.80
24	710,193.70	1,950,797.05
25	710,556.96	1,949,424.74
26	711,323.84	1,949,424.74
27	712,016.72	1,945,095.93
28	709,857.36	1,943,198.92
29	710,735.83	1,942,306.59
30	710,730.51	1,942,308.15
31	709,940.82	1,941,170.46
32	709,917.00	1,941,188.00
33	709,856.00	1,941,203.00
34	709,776.00	1,941,264.00
35	709,682.00	1,941,268.00
36	709,668.00	1,941,267.00
37	709,609.00	1,941,229.00
38	709,481.00	1,941,173.00
39	709,446.00	1,941,184.00
40	709,275.00	1,941,282.00
41	709,236.44	1,941,287.52
42	707,383.16	1,940,157.53
43	707,636.39	1,943,334.49
44	708,166.74	1,945,969.46
45	708,206.26	1,945,992.48
46	708,219.75	1,946,048.16
47	708,249.53	1,946,091.94
48	708,273.00	1,946,130.00
49	708,273.18	1,946,174.24

Vértice	X	Y
50	708,269.67	1,946,204.00
51	708,266.00	1,946,229.00
52	708,263.19	1,946,248.11
53	708,262.67	1,946,278.42
54	708,273.00	1,946,308.00
55	708,285.44	1,946,344.09
56	708,300.32	1,946,380.86
57	708,315.00	1,946,404.00
58	708,313.46	1,946,431.64
59	708,295.94	1,946,454.40
60	708,287.19	1,946,481.54
61	708,285.44	1,946,530.57
62	708,272.39	1,946,560.79
63	708,257.50	1,946,597.56
64	708,239.11	1,946,633.46
65	708,208.46	1,946,665.85
66	708,192.69	1,946,691.24
67	708,173.43	1,946,731.51
68	708,155.04	1,946,756.03
69	708,135.77	1,946,782.29
70	708,121.76	1,946,801.56
71	708,104.24	1,946,819.07
72	708,078.85	1,946,844.46
73	708,062.21	1,946,873.35
74	708,050.82	1,946,908.37
75	708,042.94	1,946,923.25
76	708,025.43	1,946,936.38
77	707,996.53	1,946,951.27
78	707,963.25	1,946,967.90
79	707,945.73	1,946,983.66
80	707,926.25	1,947,001.83
81	707,889.47	1,947,036.85
82	707,868.45	1,947,061.37
83	707,855.31	1,947,075.37
84	707,831.67	1,947,101.64
85	707,823.78	1,947,113.90
86	707,825.58	1,947,138.75
87	707,833.85	1,947,183.39
88	707,850.39	1,947,216.46
89	707,853.70	1,947,254.49
90	707,848.74	1,947,285.91
91	707,840.47	1,947,353.70
92	707,832.20	1,947,418.19
93	707,818.97	1,947,495.91
94	707,810.70	1,947,548.82
95	707,789.20	1,947,591.81
96	707,767.69	1,947,641.41
97	707,744.54	1,947,657.95
98	707,729.65	1,947,677.79

Vértice	X	Y
99	707,703.19	1,947,705.90
100	707,680.04	1,947,729.05
101	707,655.23	1,947,750.54
102	707,627.11	1,947,768.73
103	707,602.30	1,947,788.58
104	707,582.45	1,947,813.38
105	707,559.30	1,947,839.83
106	707,532.84	1,947,867.94
107	707,499.32	1,947,895.43
108	707,440.86	1,947,927.46
109	707,409.51	1,947,984.43
110	707,383.86	1,948,044.25
111	707,386.71	1,948,092.68
112	707,400.96	1,948,132.56
113	707,409.51	1,948,169.60
114	707,400.96	1,948,218.02
115	707,412.36	1,948,303.48
116	707,423.76	1,948,377.55
117	707,435.16	1,948,460.16
118	707,429.46	1,948,565.57
119	707,438.01	1,948,651.03
120	707,452.27	1,948,710.85
121	707,463.67	1,948,779.22
122	707,460.82	1,948,821.95
123	707,460.82	1,948,864.68
124	707,446.57	1,948,904.56
125	707,409.51	1,948,938.75
126	707,381.01	1,948,972.93
127	707,372.46	1,949,038.45
128	707,352.51	1,949,089.73
129	707,329.71	1,949,129.61
130	707,311.00	1,949,167.00
131	707,306.91	1,949,220.77
132	707,312.61	1,949,272.05
133	707,329.71	1,949,311.93
134	707,361.06	1,949,346.11
135	707,392.41	1,949,385.99
136	707,420.91	1,949,425.88
137	707,457.97	1,949,454.36
138	707,457.97	1,949,505.64
139	707,472.22	1,949,542.67
140	707,489.32	1,949,585.40
141	707,506.42	1,949,636.68
142	707,509.27	1,949,670.87
143	707,514.97	1,949,713.60
144	707,483.62	1,949,716.44
145	707,466.52	1,949,702.20
146	707,438.01	1,949,687.96
147	707,368.00	1,949,719.00
148	707,286.00	1,949,723.00
149	707,204.00	1,949,714.00
150	707,065.00	1,949,662.00
151	706,888.00	1,949,655.00
152	706,569.00	1,949,694.00

Vértice	X	Y
153	706,489.00	1,949,712.00
154	706,336.00	1,949,820.00
155	706,234.00	1,949,879.00
156	706,178.00	1,949,902.00
157	706,103.00	1,949,911.00
158	705,944.00	1,949,909.00
159	705,866.00	1,949,894.00
160	705,840.00	1,949,892.00
161	705,813.00	1,949,900.00
162	705,688.00	1,949,956.00
163	705,620.00	1,949,994.00
164	705,567.00	1,950,047.00
165	705,535.00	1,950,086.00
166	705,497.00	1,950,161.00
167	705,470.00	1,950,232.00
168	705,381.00	1,950,298.00
169	705,278.00	1,950,316.00
170	705,138.00	1,950,392.00
171	705,066.00	1,950,430.00
172	705,012.00	1,950,472.00
173	704,741.00	1,950,586.00
174	704,714.00	1,950,596.00
175	704,641.00	1,950,623.00
176	704,611.00	1,950,633.00
177	704,588.00	1,950,636.00
178	704,569.00	1,950,633.00
179	704,556.00	1,950,634.00
180	704,536.00	1,950,627.00
181	704,496.00	1,950,589.00
182	704,448.00	1,950,565.00
183	704,398.00	1,950,548.00
184	704,330.00	1,950,545.00
185	704,267.00	1,950,625.00
186	704,247.00	1,950,661.00
187	704,225.00	1,950,659.00
188	704,192.00	1,950,688.00
189	704,036.00	1,950,674.00
190	703,940.00	1,950,722.00
191	703,907.00	1,950,746.00
192	703,877.00	1,950,775.00
193	703,764.00	1,950,900.00
194	703,732.00	1,950,927.00
195	703,586.00	1,950,923.00
196	703,550.00	1,950,919.00
197	703,505.00	1,950,905.00
198	703,421.00	1,950,851.00
199	703,344.00	1,950,850.00
200	703,326.00	1,950,850.00
201	703,311.00	1,950,853.00
202	703,277.00	1,950,854.00
203	703,251.00	1,950,860.00
204	703,221.00	1,950,889.00
205	703,218.00	1,950,937.00
206	703,215.00	1,950,991.00

Vértice	X	Y
207	703,199.00	1,951,021.00
208	703,175.00	1,951,051.00
209	703,134.00	1,951,045.00
210	703,079.00	1,951,058.00
211	703,037.00	1,951,087.00
212	702,989.00	1,951,087.00
213	702,929.00	1,951,025.00
214	702,873.00	1,951,033.00
215	702,861.00	1,951,081.00
216	702,830.00	1,951,105.00
217	702,797.00	1,951,105.00
218	702,726.00	1,951,058.00
219	702,650.00	1,951,066.00
220	702,611.00	1,951,082.00
221	702,608.00	1,951,106.00
222	702,601.00	1,951,122.00
223	702,591.00	1,951,138.00
224	702,566.00	1,951,166.00
225	702,549.00	1,951,175.00
226	702,508.00	1,951,181.00
227	702,489.00	1,951,186.00
228	702,469.00	1,951,201.00
229	702,455.00	1,951,221.00
230	702,451.00	1,951,234.00
231	702,458.00	1,951,308.00
232	702,451.00	1,951,334.00
233	702,402.00	1,951,364.00
234	702,382.00	1,951,390.00
235	702,365.00	1,951,418.00
236	702,336.00	1,951,426.00
237	702,257.00	1,951,409.00
238	702,146.00	1,951,334.00
239	702,077.00	1,951,318.00
240	702,075.00	1,951,316.00
241	701,990.00	1,951,257.00
242	701,943.00	1,951,253.00
243	701,867.00	1,951,196.00
244	701,855.00	1,951,172.00
245	701,788.00	1,951,201.00
246	701,732.00	1,951,205.00
247	701,674.00	1,951,193.00
248	701,559.00	1,951,196.00
249	701,518.00	1,951,184.00
250	701,489.00	1,951,175.00
251	701,456.00	1,951,127.00
252	701,412.00	1,951,121.00
253	701,333.00	1,951,129.00
254	701,204.00	1,951,151.00
255	701,060.00	1,951,129.00
256	700,982.00	1,951,199.00
257	700,856.00	1,951,199.00
258	700,769.00	1,951,184.00
259	700,748.00	1,951,180.00
260	700,698.00	1,951,175.00

Vértice	X	Y
261	700,638.00	1,951,160.00
262	700,602.00	1,951,136.00
263	700,568.00	1,951,115.00
264	700,551.00	1,951,108.00
265	700,526.00	1,951,117.00
266	700,446.00	1,951,072.00
267	700,419.00	1,951,067.00
268	700,415.79	1,951,066.24
269	700,412.00	1,951,069.00
270	700,402.00	1,951,079.00
271	700,393.00	1,951,089.00
272	700,387.00	1,951,101.00
273	700,381.00	1,951,119.00
274	700,378.00	1,951,137.00
275	700,360.00	1,951,209.00
276	700,352.00	1,951,218.00
277	700,343.00	1,951,217.00
278	700,332.00	1,951,208.00
279	700,325.00	1,951,194.00
280	700,322.00	1,951,180.00
281	700,320.00	1,951,167.00
282	700,317.00	1,951,153.00
283	700,315.00	1,951,139.00
284	700,312.00	1,951,125.00
285	700,309.00	1,951,112.00
286	700,296.00	1,951,100.00
287	700,277.00	1,951,097.00
288	700,261.00	1,951,099.00
289	700,249.00	1,951,109.00
290	700,243.00	1,951,125.00
291	700,243.00	1,951,143.00
292	700,246.00	1,951,157.00
293	700,251.00	1,951,171.00
294	700,255.00	1,951,185.00
295	700,258.00	1,951,201.00
296	700,261.00	1,951,216.00
297	700,262.00	1,951,232.00
298	700,261.00	1,951,247.00
299	700,249.00	1,951,283.00
300	700,244.00	1,951,295.00
301	700,238.00	1,951,308.00
302	700,234.00	1,951,320.00
303	700,230.00	1,951,333.00
304	700,227.00	1,951,346.00
305	700,222.00	1,951,371.00
306	700,219.00	1,951,384.00
307	700,217.00	1,951,398.00
308	700,211.00	1,951,424.00
309	700,207.00	1,951,436.00
310	700,195.00	1,951,460.00
311	700,188.00	1,951,471.00
312	700,180.00	1,951,483.00
313	700,171.00	1,951,493.00
314	700,156.00	1,951,504.00

Vértice	X	Y
315	700,149.00	1,951,506.00
316	700,139.00	1,951,509.00
317	700,120.00	1,951,503.00
318	700,100.00	1,951,479.00
319	700,088.00	1,951,466.00
320	700,077.00	1,951,460.00
321	700,064.00	1,951,457.00
322	700,051.00	1,951,452.00
323	700,027.00	1,951,434.00
324	700,012.00	1,951,428.00
325	699,997.00	1,951,421.00
326	699,986.00	1,951,410.00
327	699,974.00	1,951,400.00
328	699,955.00	1,951,388.00
329	699,943.00	1,951,382.00
330	699,932.00	1,951,377.00
331	699,920.00	1,951,373.00
332	699,903.00	1,951,367.00
333	699,886.00	1,951,362.00
334	699,871.00	1,951,370.00
335	699,863.00	1,951,386.00
336	699,856.00	1,951,402.00
337	699,842.00	1,951,427.00
338	699,836.00	1,951,439.00
339	699,829.00	1,951,451.00
340	699,822.00	1,951,462.00
341	699,816.00	1,951,474.00
342	699,800.00	1,951,496.00
343	699,791.00	1,951,506.00
344	699,781.00	1,951,517.00
345	699,769.00	1,951,529.00
346	699,757.00	1,951,542.00
347	699,749.00	1,951,552.00
348	699,742.00	1,951,564.00
349	699,737.00	1,951,575.00
350	699,731.00	1,951,587.00
351	699,724.00	1,951,598.00
352	699,716.00	1,951,608.00
353	699,707.00	1,951,619.00
354	699,697.00	1,951,628.00
355	699,685.00	1,951,637.00
356	699,673.00	1,951,647.00
357	699,661.00	1,951,656.00
358	699,648.00	1,951,666.00
359	699,635.00	1,951,675.00
360	699,622.00	1,951,685.00
361	699,598.00	1,951,703.00
362	699,585.00	1,951,711.00
363	699,572.00	1,951,718.00
364	699,542.00	1,951,724.00
365	699,524.00	1,951,728.00
366	699,511.00	1,951,732.00
367	699,497.00	1,951,736.00
368	699,483.00	1,951,739.00

Vértice	X	Y
369	699,469.00	1,951,740.00
370	699,455.00	1,951,742.00
371	699,442.00	1,951,740.00
372	699,425.00	1,951,733.00
373	699,406.00	1,951,725.00
374	699,397.00	1,951,713.00
375	699,384.00	1,951,704.00
376	699,370.00	1,951,695.00
377	699,355.00	1,951,687.00
378	699,327.00	1,951,672.00
379	699,315.00	1,951,665.00
380	699,293.00	1,951,670.00
381	699,284.00	1,951,677.00
382	699,277.00	1,951,682.00
383	699,256.00	1,951,694.00
384	699,235.00	1,951,697.00
385	699,221.00	1,951,698.00
386	699,206.00	1,951,700.00
387	699,192.00	1,951,701.00
388	699,178.00	1,951,703.00
389	699,149.00	1,951,706.00
390	699,136.00	1,951,707.00
391	699,124.00	1,951,709.00
392	699,107.00	1,951,715.00
393	699,092.00	1,951,712.00
394	699,085.00	1,951,701.00
395	699,080.00	1,951,680.00
396	699,070.00	1,951,664.00
397	699,047.00	1,951,662.00
398	699,028.00	1,951,677.00
399	699,020.00	1,951,691.00
400	699,013.00	1,951,706.00
401	699,007.00	1,951,721.00
402	699,002.00	1,951,734.00
403	698,996.00	1,951,748.00
404	698,990.00	1,951,760.00
405	698,983.00	1,951,771.00
406	698,975.00	1,951,782.00
407	698,968.00	1,951,785.00
408	698,943.00	1,951,800.00
409	698,778.00	1,951,895.00
410	698,654.00	1,951,966.00
411	698,625.17	1,951,989.07
412	698,159.55	1,952,715.00
413	698,105.00	1,952,751.00
414	698,024.00	1,952,820.00
415	697,971.00	1,952,861.00
416	697,936.00	1,952,897.00
417	697,892.00	1,952,898.00
418	697,882.00	1,952,938.00
419	697,848.00	1,952,967.00
420	697,826.00	1,953,047.00
421	697,803.00	1,953,113.00
422	697,789.00	1,953,188.00

Vértice	X	Y
423	697,778.00	1,953,262.00
424	697,774.90	1,953,269.63
425	697,779.00	1,953,279.00
426	697,786.00	1,953,296.00
427	697,798.00	1,953,326.00
428	697,805.00	1,953,339.00
429	697,814.00	1,953,351.00
430	697,823.00	1,953,362.00
431	697,832.00	1,953,372.00
432	697,841.00	1,953,383.00
433	697,851.00	1,953,393.00
434	697,871.00	1,953,411.00
435	697,883.00	1,953,420.00
436	697,897.00	1,953,426.00
437	697,925.00	1,953,434.00
438	697,948.00	1,953,443.00
439	697,961.00	1,953,462.00
440	697,972.00	1,953,472.00
441	697,980.00	1,953,480.00
442	697,981.00	1,953,482.00
443	697,984.00	1,953,494.00
444	697,981.00	1,953,500.00
445	697,972.00	1,953,500.00
446	697,958.00	1,953,492.00
447	697,943.00	1,953,486.00
448	697,930.00	1,953,486.00
449	697,918.00	1,953,491.00
450	697,906.00	1,953,495.00
451	697,892.00	1,953,496.00
452	697,879.00	1,953,494.00
453	697,858.00	1,953,488.00
454	697,844.00	1,953,483.00
455	697,835.00	1,953,488.00
456	697,835.00	1,953,494.00
457	697,846.00	1,953,506.00
458	697,862.00	1,953,516.00
459	697,874.00	1,953,522.00
460	697,887.00	1,953,527.00
461	697,899.00	1,953,533.00
462	697,910.00	1,953,539.00
463	697,922.00	1,953,546.00
464	697,933.00	1,953,554.00
465	697,951.00	1,953,570.00
466	697,960.00	1,953,584.00
467	697,962.00	1,953,599.00
468	697,964.00	1,953,615.00
469	697,967.00	1,953,629.00
470	697,970.00	1,953,642.00
471	697,973.00	1,953,666.00
472	697,969.00	1,953,675.00
473	697,958.00	1,953,671.00
474	697,928.00	1,953,645.00
475	697,910.00	1,953,630.00
476	697,900.00	1,953,630.00

Vértice	X	Y
477	697,897.00	1,953,641.00
478	697,902.00	1,953,658.00
479	697,910.00	1,953,675.00
480	697,919.00	1,953,691.00
481	697,930.00	1,953,705.00
482	697,963.00	1,953,749.00
483	697,971.00	1,953,759.00
484	697,995.00	1,953,792.00
485	698,003.00	1,953,802.00
486	698,011.00	1,953,813.00
487	698,018.00	1,953,825.00
488	698,026.00	1,953,836.00
489	698,040.00	1,953,862.00
490	698,048.00	1,953,875.00
491	698,059.00	1,953,885.00
492	698,080.00	1,953,885.00
493	698,097.00	1,953,879.00
494	698,113.00	1,953,869.00
495	698,185.00	1,953,818.00
496	698,204.00	1,953,809.00
497	698,215.00	1,953,810.00
498	698,234.00	1,953,829.00
499	698,245.00	1,953,837.00
500	698,255.00	1,953,846.00
501	698,276.00	1,953,848.00
502	698,289.00	1,953,846.00
503	698,302.00	1,953,845.00
504	698,315.00	1,953,843.00
505	698,328.00	1,953,842.00
506	698,355.00	1,953,842.00
507	698,369.00	1,953,843.00
508	698,385.00	1,953,846.00
509	698,401.00	1,953,852.00
510	698,415.00	1,953,863.00
511	698,428.00	1,953,876.00
512	698,438.00	1,953,889.00
513	698,446.00	1,953,903.00
514	698,446.00	1,953,923.00
515	698,440.00	1,953,927.00
516	698,428.00	1,953,921.00
517	698,416.00	1,953,913.00
518	698,405.00	1,953,905.00
519	698,381.00	1,953,902.00
520	698,364.00	1,953,903.00
521	698,347.00	1,953,906.00
522	698,335.00	1,953,911.00
523	698,324.00	1,953,917.00
524	698,314.00	1,953,924.00
525	698,300.00	1,953,933.00
526	698,287.00	1,953,943.00
527	698,275.00	1,953,953.00
528	698,265.00	1,953,963.00
529	698,256.00	1,953,973.00
530	698,238.00	1,953,994.00

Vértice	X	Y
531	698,219.00	1,954,014.00
532	698,207.00	1,954,028.00
533	698,195.00	1,954,041.00
534	698,185.00	1,954,050.00
535	698,174.00	1,954,056.00
536	698,162.00	1,954,060.00
537	698,149.00	1,954,065.00
538	698,136.00	1,954,069.00
539	698,123.00	1,954,072.00
540	698,097.00	1,954,080.00
541	698,084.00	1,954,083.00
542	698,062.00	1,954,086.00
543	698,046.00	1,954,087.00
544	698,030.00	1,954,087.00
545	698,014.00	1,954,088.00
546	697,967.00	1,954,088.00
547	697,954.00	1,954,089.00
548	697,942.00	1,954,089.00
549	697,925.00	1,954,090.00
550	697,909.00	1,954,091.00
551	697,891.00	1,954,096.00
552	697,874.00	1,954,104.00
553	697,861.00	1,954,110.00
554	697,849.00	1,954,116.00
555	697,840.00	1,954,125.00
556	697,832.00	1,954,138.00
557	697,825.00	1,954,151.00
558	697,817.00	1,954,164.00
559	697,811.00	1,954,176.00
560	697,805.00	1,954,187.00
561	697,798.00	1,954,198.00
562	697,792.00	1,954,209.00
563	697,780.00	1,954,226.00
564	697,768.00	1,954,224.00
565	697,760.00	1,954,214.00
566	697,751.00	1,954,154.00
567	697,742.00	1,954,136.00
568	697,726.00	1,954,118.00
569	697,712.00	1,954,106.00
570	697,697.00	1,954,097.00
571	697,685.00	1,954,090.00
572	697,672.00	1,954,085.00
573	697,658.00	1,954,081.00
574	697,645.00	1,954,077.00
575	697,630.00	1,954,073.00
576	697,615.00	1,954,068.00
577	697,601.00	1,954,061.00
578	697,594.00	1,954,053.00
579	697,580.00	1,954,034.00
580	697,571.00	1,954,021.00
581	697,560.00	1,954,009.00
582	697,549.00	1,953,998.00
583	697,535.00	1,953,993.00
584	697,489.00	1,953,978.00

Vértice	X	Y
585	697,447.00	1,953,968.00
586	697,372.00	1,953,957.00
587	697,330.00	1,953,944.00
588	697,314.00	1,953,940.00
589	697,300.00	1,953,933.00
590	697,286.00	1,953,921.00
591	697,276.00	1,953,906.00
592	697,258.00	1,953,876.00
593	697,250.00	1,953,866.00
594	697,243.00	1,953,856.00
595	697,235.00	1,953,846.00
596	697,227.00	1,953,834.00
597	697,220.00	1,953,821.00
598	697,178.00	1,953,725.00
599	697,118.00	1,953,605.00
600	697,110.00	1,953,590.00
601	697,100.00	1,953,576.00
602	697,092.00	1,953,565.00
603	697,082.00	1,953,554.00
604	697,069.00	1,953,542.00
605	697,055.00	1,953,533.00
606	696,986.00	1,953,491.00
607	696,922.00	1,953,441.00
608	696,907.00	1,953,432.00
609	696,889.00	1,953,429.00
610	696,873.00	1,953,428.00
611	696,857.00	1,953,428.00
612	696,836.00	1,953,432.00
613	696,824.00	1,953,440.00
614	696,811.00	1,953,448.00
615	696,799.00	1,953,456.00
616	696,797.00	1,953,457.00
617	696,788.00	1,953,463.00
618	696,766.00	1,953,477.00
619	696,755.00	1,953,483.00
620	696,741.00	1,953,491.00
621	696,727.00	1,953,497.00
622	696,712.00	1,953,503.00
623	696,619.00	1,953,543.00
624	696,508.00	1,953,597.00
625	696,488.00	1,953,605.00
626	696,456.00	1,953,607.00
627	696,440.00	1,953,606.00
628	696,427.00	1,953,606.00
629	696,375.00	1,953,602.00
630	696,362.00	1,953,600.00
631	696,316.00	1,953,596.00
632	696,224.00	1,953,579.00
633	696,211.00	1,953,578.00
634	696,198.00	1,953,578.00
635	696,185.00	1,953,577.00
636	696,171.00	1,953,577.00
637	696,158.00	1,953,578.00
638	696,140.00	1,953,581.00

Vértice	X	Y
639	696,116.00	1,953,591.00
640	696,086.00	1,953,617.00
641	696,037.00	1,953,657.00
642	696,024.00	1,953,667.00
643	696,012.00	1,953,676.00
644	695,999.00	1,953,685.00
645	695,986.00	1,953,693.00
646	695,971.00	1,953,698.00
647	695,852.00	1,953,705.00
648	695,833.00	1,953,702.00
649	695,797.00	1,953,690.00
650	695,783.00	1,953,685.00
651	695,776.00	1,953,684.00
652	695,768.00	1,953,681.00
653	695,753.00	1,953,677.00
654	695,729.00	1,953,674.00
655	695,501.00	1,953,662.00
656	695,449.00	1,953,659.00
657	695,342.00	1,953,654.00
658	695,216.00	1,953,647.00
659	695,202.00	1,953,647.00
660	695,187.00	1,953,646.00
661	695,173.00	1,953,644.00
662	695,153.00	1,953,638.00
663	695,131.00	1,953,630.00
664	695,116.00	1,953,627.00
665	695,078.00	1,953,620.00
666	694,910.00	1,953,609.00
667	694,877.00	1,953,609.00
668	694,855.00	1,953,614.00
669	694,825.00	1,953,630.00
670	694,807.00	1,953,632.00
671	694,768.00	1,953,630.00
672	694,753.00	1,953,629.00
673	694,723.00	1,953,626.00
674	694,708.00	1,953,624.00
675	694,694.00	1,953,623.00
676	694,679.00	1,953,621.00
677	694,663.00	1,953,621.00
678	694,647.00	1,953,623.00
679	694,631.00	1,953,624.00
680	694,618.00	1,953,624.00
681	694,605.00	1,953,623.00
682	694,592.00	1,953,621.00
683	694,448.00	1,953,593.00
684	694,435.00	1,953,589.00
685	694,409.00	1,953,579.00
686	694,393.00	1,953,572.00
687	694,378.00	1,953,564.00
688	694,315.00	1,953,519.00
689	694,270.00	1,953,479.00
690	694,258.00	1,953,467.00
691	694,247.00	1,953,455.00
692	694,237.00	1,953,443.00

Vértice	X	Y
693	694,223.00	1,953,422.00
694	694,201.00	1,953,372.00
695	694,194.00	1,953,358.00
696	694,186.00	1,953,344.00
697	694,180.00	1,953,336.00
698	694,114.00	1,953,300.00
699	694,100.00	1,953,292.00
700	694,072.00	1,953,278.00
701	694,054.00	1,953,270.00
702	693,986.00	1,953,263.00
703	693,973.00	1,953,261.00
704	693,960.00	1,953,260.00
705	693,947.00	1,953,258.00
706	693,930.00	1,953,255.00
707	693,919.00	1,953,253.00
708	693,913.00	1,953,252.00
709	693,900.00	1,953,251.00
710	693,875.00	1,953,251.00
711	693,781.00	1,953,248.00
712	693,661.00	1,953,257.00
713	693,650.00	1,953,258.00
714	693,596.00	1,953,260.00
715	693,431.00	1,953,270.00
716	693,375.00	1,953,274.00
717	693,361.00	1,953,274.00
718	693,347.00	1,953,275.00
719	693,323.00	1,953,273.00
720	693,295.00	1,953,268.00
721	693,274.00	1,953,264.00
722	693,261.00	1,953,262.00
723	693,247.00	1,953,259.00
724	693,221.00	1,953,255.00
725	693,207.00	1,953,253.00
726	693,181.00	1,953,249.00
727	693,167.00	1,953,248.00
728	693,154.00	1,953,247.00
729	693,140.00	1,953,249.00
730	693,127.00	1,953,250.00
731	693,113.00	1,953,251.00
732	693,100.00	1,953,252.00
733	693,086.00	1,953,255.00
734	693,073.00	1,953,262.00
735	693,047.00	1,953,278.00
736	693,031.00	1,953,284.00
737	693,018.00	1,953,287.00
738	693,004.00	1,953,290.00
739	692,965.00	1,953,299.00
740	692,951.00	1,953,303.00
741	692,938.00	1,953,306.00
742	692,857.00	1,953,344.00
743	692,765.00	1,953,375.00
744	692,753.00	1,953,379.00
745	692,740.00	1,953,383.00
746	692,714.00	1,953,389.00

Vértice	X	Y
747	692,700.00	1,953,390.00
748	692,531.00	1,953,390.00
749	692,411.00	1,953,389.00
750	692,224.00	1,953,392.00
751	692,210.00	1,953,391.00
752	692,197.00	1,953,390.00
753	692,183.00	1,953,388.00
754	692,170.00	1,953,386.00
755	692,087.00	1,953,356.00
756	692,066.00	1,953,350.00
757	692,054.00	1,953,348.00
758	692,041.00	1,953,348.00
759	692,025.00	1,953,350.00
760	692,009.00	1,953,353.00
761	691,937.00	1,953,375.00
762	691,840.00	1,953,405.00
763	691,824.00	1,953,411.00
764	691,807.00	1,953,414.00
765	691,787.00	1,953,413.00
766	691,702.00	1,953,395.00
767	691,690.00	1,953,392.00
768	691,678.00	1,953,387.00
769	691,664.00	1,953,381.00
770	691,651.00	1,953,374.00
771	691,604.00	1,953,344.00
772	691,526.00	1,953,302.00
773	691,411.00	1,953,237.00
774	691,399.00	1,953,232.00
775	691,387.00	1,953,228.00
776	691,370.00	1,953,225.00
777	691,352.00	1,953,222.00
778	691,339.00	1,953,220.00
779	691,325.00	1,953,217.00
780	691,312.00	1,953,215.00
781	691,298.00	1,953,211.00
782	691,285.00	1,953,207.00
783	691,271.00	1,953,203.00
784	691,247.00	1,953,200.00
785	691,234.00	1,953,199.00
786	691,220.00	1,953,198.00
787	691,207.00	1,953,197.00
788	691,192.00	1,953,195.00
789	691,177.00	1,953,194.00
790	691,162.00	1,953,192.00
791	691,147.00	1,953,191.00
792	691,133.00	1,953,189.00
793	691,119.00	1,953,185.00
794	691,105.00	1,953,182.00
795	691,091.00	1,953,177.00
796	691,028.00	1,953,158.00
797	691,010.00	1,953,147.00
798	690,998.00	1,953,141.00
799	690,989.00	1,953,133.00
800	690,980.00	1,953,123.00

Vértice	X	Y
801	690,971.00	1,953,115.00
802	690,961.00	1,953,107.00
803	690,944.00	1,953,104.00
804	690,931.00	1,953,105.00
805	690,917.00	1,953,108.00
806	690,844.00	1,953,128.00
807	690,828.00	1,953,132.00
808	690,813.00	1,953,135.00
809	690,797.00	1,953,138.00
810	690,779.00	1,953,141.00
811	690,761.00	1,953,141.00
812	690,749.00	1,953,140.00
813	690,736.00	1,953,137.00
814	690,724.00	1,953,134.00
815	690,710.00	1,953,128.00
816	690,697.00	1,953,122.00
817	690,685.00	1,953,114.00
818	690,673.00	1,953,107.00
819	690,662.00	1,953,096.00
820	690,638.00	1,953,069.00
821	690,628.00	1,953,061.00
822	690,617.00	1,953,053.00
823	690,602.00	1,953,042.00
824	690,580.00	1,953,039.00
825	690,566.00	1,953,039.00
826	690,552.00	1,953,040.00
827	690,538.00	1,953,040.00
828	690,524.00	1,953,039.00
829	690,506.00	1,953,038.00
830	690,488.00	1,953,036.00
831	690,472.00	1,953,035.00
832	690,350.00	1,953,022.00
833	690,345.00	1,953,034.00
834	690,340.00	1,953,045.00
835	690,334.00	1,953,059.00
836	690,329.00	1,953,073.00
837	690,323.00	1,953,087.00
838	690,318.00	1,953,100.00
839	690,312.00	1,953,112.00
840	690,291.00	1,953,151.00
841	690,283.00	1,953,163.00
842	690,275.00	1,953,176.00
843	690,261.00	1,953,198.00
844	690,246.00	1,953,220.00
845	690,239.00	1,953,231.00
846	690,225.00	1,953,254.00
847	690,210.00	1,953,276.00
848	690,195.00	1,953,299.00
849	690,181.00	1,953,321.00
850	689,799.91	1,953,780.31
851	688,579.89	1,953,720.31
852	686,293.29	1,954,014.00
853	692,819.19	1,959,362.40
854	693,081.37	1,959,577.27

Vértice	X	Y
855	692,934.30	1,960,680.23
856	692,176.93	1,962,694.99
857	692,206.35	1,966,548.02
858	695,235.83	1,967,930.41
859	695,324.07	1,965,695.06
860	697,882.95	1,965,842.12
861	697,971.19	1,967,165.68
862	695,941.73	1,970,783.42
863	697,019.24	1,971,622.93
864	698,161.41	1,969,454.09
865	700,843.58	1,970,609.09
866	701,421.08	1,971,764.09

Vértice	X	Y
867	703,204.91	1,971,635.76
868	704,975.91	1,972,996.09
869	705,258.25	1,972,777.93
870	704,539.58	1,972,149.09
871	705,027.25	1,971,314.93
872	705,373.75	1,971,828.26
873	708,415.25	1,970,775.93
874	708,967.09	1,970,005.93
875	708,543.59	1,969,774.93
876	708,517.92	1,966,964.42
877	707,786.42	1,966,900.26
1	707,427.40	1,966,154.61

Subzona de Aprovechamiento Sustentable de los Ecosistemas

Polígono 19 con una superficie de 6,775.03092 Ha.

Incluye el polígono correspondiente a la subzona de Asentamientos Humanos polígonos 26 por lo cual al momento de generar el polígono 19 de la subzona de Aprovechamiento Sustentable de los Ecosistemas este deberá incluirse

Vértice	X	Y
1	722,142.00	1,969,131.00
2	722,148.00	1,969,119.00
3	722,163.00	1,969,083.00
4	722,167.00	1,969,071.00
5	722,171.00	1,969,045.00
6	722,175.00	1,969,032.00
7	722,181.00	1,969,019.00
8	722,188.00	1,969,006.00
9	722,195.00	1,968,994.00
10	722,202.00	1,968,981.00
11	722,209.00	1,968,969.00
12	722,216.00	1,968,958.00
13	722,223.00	1,968,946.00
14	722,231.00	1,968,935.00
15	722,240.00	1,968,926.00
16	722,250.00	1,968,929.00
17	722,255.00	1,968,942.00
18	722,256.00	1,968,956.00
19	722,257.00	1,968,969.00
20	722,257.00	1,968,996.00
21	722,258.00	1,969,010.00
22	722,258.00	1,969,061.00
23	722,252.00	1,969,074.00
24	722,247.00	1,969,088.00
25	722,249.00	1,969,101.00
26	722,255.00	1,969,113.00
27	722,266.00	1,969,124.00
28	722,278.00	1,969,114.00
29	722,289.00	1,969,107.00
30	722,301.00	1,969,094.00
31	722,311.00	1,969,083.00
32	722,320.00	1,969,073.00
33	722,330.00	1,969,062.00
34	722,341.00	1,969,053.00

Vértice	X	Y
35	722,354.00	1,969,047.00
36	722,369.00	1,969,049.00
37	722,384.00	1,969,056.00
38	722,398.00	1,969,066.00
39	722,409.00	1,969,079.00
40	722,417.00	1,969,093.00
41	722,421.00	1,969,109.00
42	722,421.00	1,969,125.00
43	722,419.00	1,969,141.00
44	722,420.00	1,969,157.00
45	722,422.00	1,969,169.00
46	722,426.00	1,969,182.00
47	722,432.00	1,969,193.00
48	722,441.00	1,969,199.00
49	722,457.00	1,969,202.00
50	722,474.00	1,969,205.00
51	722,486.00	1,969,213.00
52	722,498.00	1,969,223.00
53	722,531.00	1,969,241.00
54	722,541.00	1,969,247.00
55	722,552.00	1,969,255.00
56	722,562.00	1,969,263.00
57	722,571.00	1,969,271.00
58	722,580.00	1,969,280.00
59	722,587.00	1,969,291.00
60	722,591.00	1,969,303.00
61	722,598.00	1,969,314.00
62	722,610.00	1,969,325.00
63	722,622.00	1,969,335.00
64	722,635.00	1,969,343.00
65	722,648.00	1,969,352.00
66	722,657.00	1,969,374.00
67	722,659.00	1,969,387.00
68	722,659.00	1,969,413.00

Vértice	X	Y
69	722,661.00	1,969,425.00
70	722,668.00	1,969,438.00
71	722,677.00	1,969,450.00
72	722,688.00	1,969,460.00
73	722,708.00	1,969,467.00
74	722,722.00	1,969,464.00
75	722,737.00	1,969,461.00
76	722,751.00	1,969,458.00
77	722,764.00	1,969,454.00
78	722,777.00	1,969,454.00
79	722,790.00	1,969,464.00
80	722,807.00	1,969,478.00
81	722,818.00	1,969,485.00
82	722,831.00	1,969,491.00
83	722,847.00	1,969,496.00
84	722,863.00	1,969,500.00
85	722,879.00	1,969,503.00
86	722,892.00	1,969,506.00
87	722,906.00	1,969,507.00
88	722,919.00	1,969,511.00
89	722,932.00	1,969,517.00
90	722,943.00	1,969,525.00
91	722,954.00	1,969,534.00
92	722,964.00	1,969,544.00
93	722,975.00	1,969,554.00
94	722,987.00	1,969,565.00
95	723,009.00	1,969,589.00
96	723,027.00	1,969,593.00
97	723,044.00	1,969,602.00
98	723,057.00	1,969,610.00
99	723,069.00	1,969,617.00
100	723,081.00	1,969,625.00
101	723,093.00	1,969,634.00
102	723,119.00	1,969,654.00
103	723,131.00	1,969,665.00
104	723,142.00	1,969,679.00
105	723,150.00	1,969,694.00
106	723,156.00	1,969,707.00
107	723,163.00	1,969,721.00
108	723,170.00	1,969,734.00
109	723,180.00	1,969,748.00
110	723,189.00	1,969,763.00
111	723,193.00	1,969,777.00
112	723,193.00	1,969,793.00
113	723,195.00	1,969,808.00
114	723,215.00	1,969,856.00
115	723,227.00	1,969,892.00
116	723,230.00	1,969,904.00
117	723,234.00	1,969,916.00
118	723,239.00	1,969,929.00
119	723,246.00	1,969,941.00
120	723,266.00	1,969,944.00
121	723,278.00	1,969,928.00
122	723,278.00	1,969,911.00

Vértice	X	Y
123	723,279.00	1,969,895.00
124	723,288.00	1,969,875.00
125	723,303.00	1,969,868.00
126	723,314.00	1,969,876.00
127	723,320.00	1,969,892.00
128	723,323.00	1,969,906.00
129	723,324.00	1,969,921.00
130	723,323.00	1,969,936.00
131	723,323.00	1,969,951.00
132	723,326.00	1,969,965.00
133	723,333.00	1,969,977.00
134	723,343.00	1,969,988.00
135	723,348.00	1,970,000.00
136	723,348.00	1,970,013.00
137	723,347.00	1,970,026.00
138	723,345.00	1,970,039.00
139	723,342.00	1,970,055.00
140	723,339.00	1,970,072.00
141	723,341.00	1,970,089.00
142	723,348.00	1,970,106.00
143	723,357.00	1,970,116.00
144	723,369.00	1,970,121.00
145	723,385.00	1,970,122.00
146	723,401.00	1,970,121.00
147	723,417.00	1,970,121.00
148	723,434.00	1,970,123.00
149	723,452.00	1,970,124.00
150	723,465.00	1,970,124.00
151	723,479.00	1,970,122.00
152	723,492.00	1,970,121.00
153	723,507.00	1,970,124.00
154	723,521.00	1,970,127.00
155	723,535.00	1,970,125.00
156	723,550.00	1,970,120.00
157	723,564.00	1,970,117.00
158	723,594.00	1,970,113.00
159	723,608.00	1,970,111.00
160	723,623.00	1,970,109.00
161	723,636.00	1,970,107.00
162	723,649.00	1,970,104.00
163	723,661.00	1,970,100.00
164	723,674.00	1,970,096.00
165	723,689.00	1,970,081.00
166	723,694.00	1,970,068.00
167	723,698.00	1,970,056.00
168	723,702.00	1,970,043.00
169	723,707.00	1,970,030.00
170	723,711.00	1,970,016.00
171	723,715.00	1,970,003.00
172	723,719.00	1,969,989.00
173	723,729.00	1,969,975.00
174	723,744.00	1,969,967.00
175	723,757.00	1,969,963.00
176	723,770.00	1,969,958.00

Vértice	X	Y
177	723,782.00	1,969,955.00
178	723,821.00	1,969,943.00
179	723,833.00	1,969,940.00
180	723,846.00	1,969,937.00
181	723,862.00	1,969,933.00
182	723,877.00	1,969,929.00
183	723,893.00	1,969,926.00
184	723,897.00	1,969,919.00
185	723,913.00	1,969,897.00
186	723,921.00	1,969,887.00
187	723,931.00	1,969,877.00
188	723,955.00	1,969,861.00
189	723,966.00	1,969,853.00
190	723,974.00	1,969,843.00
191	723,982.00	1,969,832.00
192	723,992.00	1,969,824.00
193	724,008.00	1,969,820.00
194	724,025.00	1,969,818.00
195	724,040.00	1,969,817.00
196	724,055.00	1,969,815.00
197	724,070.00	1,969,814.00
198	724,083.00	1,969,812.00
199	724,097.00	1,969,810.00
200	724,110.00	1,969,808.00
201	724,121.00	1,969,814.00
202	724,130.00	1,969,825.00
203	724,138.00	1,969,836.00
204	724,147.00	1,969,847.00
205	724,175.00	1,969,889.00
206	724,196.00	1,969,902.00
207	724,209.00	1,969,904.00
208	724,223.00	1,969,901.00
209	724,233.00	1,969,893.00
210	724,253.00	1,969,875.00
211	724,263.00	1,969,867.00
212	724,274.00	1,969,860.00
213	724,285.00	1,969,852.00
214	724,295.00	1,969,845.00
215	724,306.00	1,969,837.00
216	724,317.00	1,969,830.00
217	724,329.00	1,969,823.00
218	724,351.00	1,969,809.00
219	724,375.00	1,969,795.00
220	724,386.00	1,969,789.00
221	724,398.00	1,969,782.00
222	724,411.00	1,969,776.00
223	724,424.00	1,969,772.00
224	724,437.00	1,969,771.00
225	724,451.00	1,969,770.00
226	724,464.00	1,969,769.00
227	724,478.00	1,969,768.00
228	724,491.00	1,969,766.00
229	724,507.00	1,969,757.00
230	724,521.00	1,969,746.00

Vértice	X	Y
231	724,534.00	1,969,740.00
232	724,548.00	1,969,737.00
233	724,563.00	1,969,738.00
234	724,577.00	1,969,740.00
235	724,592.00	1,969,742.00
236	724,608.00	1,969,741.00
237	724,623.00	1,969,739.00
238	724,637.00	1,969,735.00
239	724,663.00	1,969,727.00
240	724,689.00	1,969,717.00
241	724,701.00	1,969,712.00
242	724,723.00	1,969,698.00
243	724,734.00	1,969,694.00
244	724,757.00	1,969,695.00
245	724,773.00	1,969,707.00
246	724,782.00	1,969,719.00
247	724,789.00	1,969,731.00
248	724,805.00	1,969,755.00
249	724,818.00	1,969,769.00
250	724,854.00	1,969,775.00
251	724,868.00	1,969,779.00
252	724,881.00	1,969,784.00
253	724,907.00	1,969,796.00
254	724,920.00	1,969,805.00
255	724,940.00	1,969,803.00
256	724,953.00	1,969,797.00
257	724,965.00	1,969,788.00
258	724,976.00	1,969,778.00
259	724,986.00	1,969,767.00
260	725,000.00	1,969,758.00
261	725,013.00	1,969,748.00
262	725,027.00	1,969,739.00
263	725,038.00	1,969,731.00
264	725,060.00	1,969,717.00
265	725,084.00	1,969,703.00
266	725,120.00	1,969,685.00
267	725,133.00	1,969,682.00
268	725,148.00	1,969,682.00
269	725,163.00	1,969,684.00
270	725,178.00	1,969,685.00
271	725,191.00	1,969,685.00
272	725,204.00	1,969,684.00
273	725,217.00	1,969,684.00
274	725,229.00	1,969,685.00
275	725,246.00	1,969,687.00
276	725,261.00	1,969,694.00
277	725,277.00	1,969,707.00
278	725,288.00	1,969,714.00
279	725,300.00	1,969,719.00
280	725,315.00	1,969,723.00
281	725,331.00	1,969,722.00
282	725,345.00	1,969,716.00
283	725,358.00	1,969,708.00
284	725,371.00	1,969,699.00

Vértice	X	Y
285	725,384.00	1,969,691.00
286	725,427.00	1,969,662.00
287	725,444.00	1,969,654.00
288	725,459.00	1,969,644.00
289	725,468.00	1,969,632.00
290	725,476.00	1,969,619.00
291	725,484.00	1,969,605.00
292	725,492.00	1,969,592.00
293	725,501.00	1,969,578.00
294	725,504.00	1,969,570.00
295	725,491.00	1,969,526.00
296	725,412.00	1,969,480.00
297	725,393.00	1,969,464.00
298	725,384.00	1,969,454.00
299	725,375.00	1,969,431.00
300	725,376.00	1,969,380.00
301	725,418.00	1,969,300.00
302	725,434.00	1,969,224.00
303	725,439.00	1,969,146.00
304	725,435.00	1,969,099.00
305	725,424.00	1,969,053.00
306	725,407.00	1,969,020.00
307	725,385.00	1,968,989.00
308	725,370.00	1,968,956.00
309	725,375.00	1,968,882.00
310	725,401.00	1,968,810.00
311	725,465.00	1,968,698.00
312	725,624.00	1,968,631.00
313	725,943.81	1,968,429.83
314	726,232.73	1,968,358.51
315	726,355.07	1,968,294.87
316	726,404.68	1,968,282.50
317	726,504.11	1,968,322.26
318	726,608.93	1,968,327.60
319	726,441.69	1,964,916.00
320	725,065.86	1,963,888.26
321	724,435.95	1,962,346.66
322	726,292.51	1,962,064.86
323	726,176.47	1,961,550.99
324	725,264.77	1,960,987.40
325	726,151.15	1,960,240.06
326	726,146.00	1,960,231.00
327	726,081.64	1,960,179.47
328	726,034.54	1,960,091.18
329	726,015.40	1,959,991.11
330	726,006.57	1,959,893.99
331	725,983.01	1,959,790.98
332	725,982.00	1,959,735.00
333	725,949.00	1,959,662.00
334	725,935.00	1,959,620.00
335	725,922.00	1,959,499.00
336	725,867.00	1,959,353.00
337	725,876.62	1,959,280.14
338	725,129.10	1,959,622.75

Vértice	X	Y
339	725,126.00	1,959,620.56
340	723,959.25	1,958,798.53
341	722,337.40	1,960,633.08
342	723,474.02	1,961,816.23
343	721,745.82	1,963,451.37
344	722,064.87	1,964,953.58
345	721,240.66	1,965,950.61
346	719,645.40	1,966,655.19
347	718,462.24	1,965,897.44
348	718,209.66	1,964,581.35
349	719,233.29	1,964,102.77
350	721,872.11	1,960,726.14
351	721,872.11	1,960,167.80
352	719,499.16	1,957,017.15
353	722,051.58	1,952,164.90
354	720,243.62	1,950,941.87
355	718,023.55	1,953,946.28
356	718,027.04	1,953,947.30
357	719,565.63	1,954,398.27
358	718,934.74	1,957,394.39
359	721,449.08	1,960,433.35
360	720,380.04	1,960,609.42
361	718,209.94	1,963,857.79
362	717,349.22	1,964,933.20
363	717,606.32	1,966,394.26
364	717,068.06	1,967,619.34
365	717,115.00	1,967,642.00
366	717,225.00	1,967,661.00
367	717,267.00	1,967,679.00
368	717,315.00	1,967,679.00
369	717,357.00	1,967,640.00
370	717,380.00	1,967,619.00
371	717,420.00	1,967,580.00
372	717,449.00	1,967,585.00
373	717,495.00	1,967,601.00
374	717,540.00	1,967,622.00
375	717,602.00	1,967,645.00
376	717,678.00	1,967,631.00
377	717,713.00	1,967,619.00
378	717,743.00	1,967,609.00
379	717,776.00	1,967,606.00
380	717,806.00	1,967,636.00
381	717,819.00	1,967,648.00
382	717,849.00	1,967,675.00
383	717,873.00	1,967,687.00
384	717,924.00	1,967,690.00
385	717,948.00	1,967,685.00
386	718,022.00	1,967,690.00
387	718,082.00	1,967,688.00
388	718,142.00	1,967,670.00
389	718,158.00	1,967,678.00
390	718,172.00	1,967,765.00
391	718,192.00	1,967,814.00
392	718,203.00	1,967,833.00

Vértice	X	Y
393	718,220.00	1,967,847.00
394	718,281.00	1,967,884.00
395	718,298.00	1,967,899.00
396	718,305.00	1,967,916.00
397	718,300.00	1,967,937.00
398	718,277.00	1,967,982.00
399	718,269.00	1,968,004.00
400	718,272.00	1,968,025.00
401	718,298.00	1,968,067.00
402	718,386.00	1,968,186.00
403	718,412.00	1,968,228.00
404	718,432.00	1,968,272.00
405	718,450.00	1,968,332.00
406	718,511.00	1,968,449.00
407	718,508.00	1,968,464.00
408	718,529.00	1,968,504.00
409	718,553.00	1,968,530.00
410	718,580.00	1,968,553.00
411	718,612.00	1,968,566.00
412	718,625.00	1,968,579.00
413	718,635.00	1,968,595.00
414	718,672.00	1,968,686.00
415	718,705.00	1,968,727.00
416	718,748.00	1,968,755.00
417	718,770.00	1,968,757.00
418	718,815.00	1,968,752.00
419	718,837.00	1,968,753.00
420	718,877.00	1,968,768.00
421	718,913.00	1,968,789.00
422	719,149.00	1,968,959.00
423	719,150.58	1,969,040.97
424	719,243.00	1,968,887.00
425	719,259.00	1,968,883.00
426	719,274.00	1,968,876.00
427	719,288.00	1,968,865.00
428	719,301.00	1,968,855.00
429	719,325.00	1,968,857.00
430	719,339.00	1,968,865.00
431	719,352.00	1,968,872.00
432	719,367.00	1,968,869.00
433	719,379.00	1,968,861.00
434	719,390.00	1,968,852.00
435	719,397.00	1,968,840.00
436	719,402.00	1,968,822.00
437	719,409.00	1,968,809.00
438	719,421.00	1,968,804.00
439	719,435.00	1,968,801.00
440	719,446.00	1,968,794.00
441	719,457.00	1,968,786.00
442	719,481.00	1,968,785.00
443	719,490.00	1,968,794.00
444	719,499.00	1,968,804.00
445	719,508.00	1,968,813.00
446	719,525.00	1,968,831.00

Vértice	X	Y
447	719,549.00	1,968,833.00
448	719,561.00	1,968,825.00
449	719,573.00	1,968,818.00
450	719,584.00	1,968,811.00
451	719,597.00	1,968,807.00
452	719,663.00	1,968,807.00
453	719,677.00	1,968,806.00
454	719,691.00	1,968,804.00
455	719,705.00	1,968,803.00
456	719,722.00	1,968,802.00
457	719,739.00	1,968,803.00
458	719,757.00	1,968,810.00
459	719,769.00	1,968,820.00
460	719,779.00	1,968,833.00
461	719,790.00	1,968,843.00
462	719,802.00	1,968,850.00
463	719,815.00	1,968,855.00
464	719,841.00	1,968,861.00
465	719,856.00	1,968,863.00
466	719,870.00	1,968,865.00
467	719,885.00	1,968,867.00
468	719,898.00	1,968,873.00
469	719,910.00	1,968,881.00
470	719,920.00	1,968,890.00
471	719,928.00	1,968,901.00
472	719,933.00	1,968,914.00
473	719,934.00	1,968,929.00
474	719,936.00	1,968,945.00
475	719,937.00	1,968,959.00
476	719,939.00	1,968,972.00
477	719,946.00	1,968,990.00
478	719,955.00	1,968,996.00
479	719,964.00	1,968,993.00
480	719,966.00	1,968,977.00
481	719,964.00	1,968,963.00
482	719,963.00	1,968,950.00
483	719,967.00	1,968,933.00
484	719,973.00	1,968,920.00
485	719,983.00	1,968,905.00
486	719,996.00	1,968,894.00
487	720,010.00	1,968,888.00
488	720,026.00	1,968,885.00
489	720,039.00	1,968,885.00
490	720,052.00	1,968,887.00
491	720,065.00	1,968,890.00
492	720,078.00	1,968,894.00
493	720,103.00	1,968,905.00
494	720,116.00	1,968,909.00
495	720,132.00	1,968,914.00
496	720,149.00	1,968,917.00
497	720,165.00	1,968,917.00
498	720,182.00	1,968,914.00
499	720,195.00	1,968,909.00
500	720,206.00	1,968,901.00

Vértice	X	Y
501	720,216.00	1,968,891.00
502	720,223.00	1,968,876.00
503	720,231.00	1,968,863.00
504	720,245.00	1,968,860.00
505	720,255.00	1,968,868.00
506	720,264.00	1,968,878.00
507	720,277.00	1,968,886.00
508	720,291.00	1,968,893.00
509	720,304.00	1,968,896.00
510	720,318.00	1,968,898.00
511	720,332.00	1,968,898.00
512	720,345.00	1,968,899.00
513	720,360.00	1,968,899.00
514	720,375.00	1,968,900.00
515	720,389.00	1,968,899.00
516	720,404.00	1,968,897.00
517	720,416.00	1,968,895.00
518	720,429.00	1,968,892.00
519	720,453.00	1,968,882.00
520	720,464.00	1,968,875.00
521	720,476.00	1,968,866.00
522	720,489.00	1,968,857.00
523	720,501.00	1,968,848.00
524	720,516.00	1,968,837.00
525	720,531.00	1,968,827.00
526	720,544.00	1,968,819.00
527	720,558.00	1,968,814.00
528	720,572.00	1,968,810.00
529	720,586.00	1,968,809.00
530	720,600.00	1,968,810.00
531	720,614.00	1,968,813.00
532	720,630.00	1,968,819.00
533	720,644.00	1,968,827.00
534	720,653.00	1,968,835.00
535	720,662.00	1,968,845.00
536	720,674.00	1,968,863.00
537	720,681.00	1,968,870.00
538	720,704.00	1,968,873.00
539	720,717.00	1,968,887.00
540	720,731.00	1,968,892.00
541	720,744.00	1,968,896.00
542	720,759.00	1,968,899.00
543	720,773.00	1,968,903.00
544	720,783.00	1,968,920.00
545	720,804.00	1,968,962.00
546	720,810.00	1,968,971.00
547	720,823.00	1,968,977.00
548	720,837.00	1,968,983.00
549	720,858.00	1,968,995.00
550	720,888.00	1,969,011.00
551	720,900.00	1,969,028.00
552	720,905.00	1,969,043.00
553	720,902.00	1,969,057.00
554	720,900.00	1,969,070.00

Vértice	X	Y
555	720,911.00	1,969,089.00
556	720,923.00	1,969,110.00
557	720,923.00	1,969,125.00
558	720,917.00	1,969,140.00
559	720,912.00	1,969,154.00
560	720,908.00	1,969,168.00
561	720,903.00	1,969,182.00
562	720,893.00	1,969,203.00
563	720,879.00	1,969,211.00
564	720,866.00	1,969,220.00
565	720,858.00	1,969,234.00
566	720,852.00	1,969,250.00
567	720,849.00	1,969,265.00
568	720,857.00	1,969,271.00
569	720,873.00	1,969,266.00
570	720,887.00	1,969,245.00
571	720,905.00	1,969,232.00
572	720,923.00	1,969,229.00
573	720,936.00	1,969,222.00
574	720,947.00	1,969,212.00
575	720,955.00	1,969,202.00
576	720,961.00	1,969,191.00
577	720,967.00	1,969,179.00
578	720,972.00	1,969,167.00
579	720,978.00	1,969,155.00
580	720,993.00	1,969,116.00
581	721,005.00	1,969,077.00
582	721,013.00	1,969,062.00
583	721,025.00	1,969,050.00
584	721,036.00	1,969,043.00
585	721,060.00	1,969,029.00
586	721,071.00	1,969,022.00
587	721,083.00	1,969,010.00
588	721,085.00	1,968,992.00
589	721,081.00	1,968,974.00
590	721,076.00	1,968,957.00
591	721,074.00	1,968,943.00
592	721,074.00	1,968,929.00
593	721,075.00	1,968,915.00
594	721,079.00	1,968,901.00
595	721,083.00	1,968,888.00
596	721,095.00	1,968,862.00
597	721,100.00	1,968,850.00
598	721,112.00	1,968,824.00
599	721,122.00	1,968,800.00
600	721,127.00	1,968,786.00
601	721,131.00	1,968,771.00
602	721,145.00	1,968,760.00
603	721,160.00	1,968,749.00
604	721,167.00	1,968,737.00
605	721,174.00	1,968,726.00
606	721,187.00	1,968,703.00
607	721,194.00	1,968,692.00
608	721,200.00	1,968,681.00

Vértice	X	Y
609	721,206.00	1,968,669.00
610	721,212.00	1,968,655.00
611	721,216.00	1,968,640.00
612	721,221.00	1,968,626.00
613	721,226.00	1,968,614.00
614	721,230.00	1,968,602.00
615	721,235.00	1,968,590.00
616	721,240.00	1,968,579.00
617	721,245.00	1,968,567.00
618	721,256.00	1,968,554.00
619	721,268.00	1,968,554.00
620	721,269.00	1,968,578.00
621	721,264.00	1,968,593.00
622	721,256.00	1,968,608.00
623	721,250.00	1,968,623.00
624	721,240.00	1,968,651.00
625	721,232.00	1,968,679.00
626	721,229.00	1,968,693.00
627	721,226.00	1,968,706.00
628	721,222.00	1,968,730.00
629	721,220.00	1,968,743.00
630	721,212.00	1,968,773.00
631	721,205.00	1,968,786.00
632	721,197.00	1,968,800.00
633	721,193.00	1,968,812.00
634	721,189.00	1,968,826.00
635	721,185.00	1,968,852.00
636	721,184.00	1,968,866.00
637	721,184.00	1,968,895.00
638	721,185.00	1,968,909.00
639	721,187.00	1,968,924.00
640	721,191.00	1,968,938.00
641	721,197.00	1,968,952.00
642	721,205.00	1,968,966.00
643	721,212.00	1,968,978.00
644	721,220.00	1,968,990.00
645	721,227.00	1,969,001.00
646	721,235.00	1,969,013.00
647	721,242.00	1,969,025.00
648	721,250.00	1,969,037.00
649	721,256.00	1,969,050.00
650	721,262.00	1,969,064.00
651	721,260.00	1,969,076.00
652	721,254.00	1,969,087.00
653	721,238.00	1,969,107.00
654	721,227.00	1,969,117.00
655	721,215.00	1,969,125.00
656	721,202.00	1,969,133.00
657	721,191.00	1,969,142.00
658	721,179.00	1,969,154.00
659	721,170.00	1,969,169.00
660	721,169.00	1,969,187.00
661	721,175.00	1,969,209.00
662	721,186.00	1,969,222.00

Vértice	X	Y
663	721,199.00	1,969,233.00
664	721,209.00	1,969,243.00
665	721,221.00	1,969,250.00
666	721,235.00	1,969,253.00
667	721,250.00	1,969,254.00
668	721,265.00	1,969,253.00
669	721,280.00	1,969,253.00
670	721,293.00	1,969,251.00
671	721,305.00	1,969,250.00
672	721,322.00	1,969,255.00
673	721,338.00	1,969,263.00
674	721,348.00	1,969,273.00
675	721,358.00	1,969,280.00
676	721,374.00	1,969,278.00
677	721,388.00	1,969,278.00
678	721,391.00	1,969,296.00
679	721,395.00	1,969,313.00
680	721,403.00	1,969,325.00
681	721,419.00	1,969,329.00
682	721,436.00	1,969,334.00
683	721,449.00	1,969,338.00
684	721,463.00	1,969,340.00
685	721,476.00	1,969,338.00
686	721,490.00	1,969,335.00
687	721,503.00	1,969,334.00
688	721,515.00	1,969,340.00
689	721,519.00	1,969,354.00
690	721,521.00	1,969,370.00
691	721,525.00	1,969,382.00
692	721,528.00	1,969,395.00
693	721,538.00	1,969,419.00
694	721,545.00	1,969,434.00
695	721,554.00	1,969,448.00
696	721,562.00	1,969,458.00
697	721,569.00	1,969,469.00
698	721,583.00	1,969,479.00
699	721,600.00	1,969,482.00
700	721,617.00	1,969,482.00
701	721,631.00	1,969,478.00
702	721,640.00	1,969,455.00
703	721,643.00	1,969,443.00
704	721,645.00	1,969,430.00
705	721,646.00	1,969,418.00
706	721,645.00	1,969,401.00
707	721,640.00	1,969,385.00
708	721,620.00	1,969,367.00
709	721,612.00	1,969,352.00
710	721,605.00	1,969,338.00
711	721,598.00	1,969,323.00
712	721,586.00	1,969,299.00
713	721,581.00	1,969,286.00
714	721,575.00	1,969,274.00
715	721,569.00	1,969,261.00
716	721,560.00	1,969,251.00

Vértice	X	Y
717	721,545.00	1,969,249.00
718	721,529.00	1,969,248.00
719	721,517.00	1,969,239.00
720	721,516.00	1,969,227.00
721	721,515.00	1,969,214.00
722	721,503.00	1,969,193.00
723	721,494.00	1,969,182.00
724	721,484.00	1,969,172.00
725	721,475.00	1,969,161.00
726	721,464.00	1,969,140.00
727	721,462.00	1,969,125.00
728	721,464.00	1,969,109.00
729	721,469.00	1,969,097.00
730	721,476.00	1,969,086.00
731	721,483.00	1,969,074.00
732	721,487.00	1,969,062.00
733	721,484.00	1,969,043.00
734	721,475.00	1,969,032.00
735	721,467.00	1,969,022.00
736	721,461.00	1,969,001.00
737	721,473.00	1,968,980.00
738	721,496.00	1,968,971.00
739	721,510.00	1,968,972.00
740	721,523.00	1,968,976.00
741	721,536.00	1,968,982.00
742	721,548.00	1,968,989.00
743	721,562.00	1,968,998.00
744	721,575.00	1,969,009.00
745	721,584.00	1,969,022.00
746	721,590.00	1,969,035.00
747	721,590.00	1,969,049.00
748	721,586.00	1,969,062.00
749	721,581.00	1,969,074.00
750	721,580.00	1,969,091.00
751	721,588.00	1,969,104.00
752	721,602.00	1,969,115.00
753	721,616.00	1,969,124.00
754	721,638.00	1,969,138.00
755	721,650.00	1,969,143.00
756	721,673.00	1,969,145.00
757	721,689.00	1,969,137.00
758	721,704.00	1,969,128.00
759	721,717.00	1,969,121.00
760	721,730.00	1,969,115.00
761	721,743.00	1,969,113.00
762	721,757.00	1,969,116.00
763	721,773.00	1,969,130.00
764	721,775.00	1,969,144.00
765	721,776.00	1,969,158.00
766	721,781.00	1,969,170.00
767	721,788.00	1,969,181.00
768	721,797.00	1,969,190.00
769	721,810.00	1,969,193.00
770	721,823.00	1,969,191.00

Vértice	X	Y
771	721,837.00	1,969,181.00
772	721,851.00	1,969,172.00
773	721,864.00	1,969,168.00
774	721,877.00	1,969,165.00
775	721,889.00	1,969,161.00
776	721,902.00	1,969,158.00
777	721,915.00	1,969,154.00
778	721,928.00	1,969,151.00
779	721,977.00	1,969,137.00
780	721,995.00	1,969,133.00
781	722,012.00	1,969,128.00
782	722,030.00	1,969,113.00
783	722,039.00	1,969,098.00
784	722,045.00	1,969,080.00
785	722,047.00	1,969,068.00
786	722,053.00	1,969,029.00
787	722,054.00	1,969,016.00
788	722,057.00	1,969,004.00
789	722,060.00	1,968,990.00
790	722,064.00	1,968,977.00
791	722,067.00	1,968,963.00
792	722,069.00	1,968,927.00
793	722,076.00	1,968,905.00
794	722,087.00	1,968,892.00
795	722,100.00	1,968,882.00
796	722,114.00	1,968,873.00
797	722,130.00	1,968,869.00
798	722,145.00	1,968,876.00
799	722,144.00	1,968,888.00
800	722,138.00	1,968,900.00
801	722,133.00	1,968,912.00
802	722,125.00	1,968,938.00
803	722,122.00	1,968,951.00
804	722,118.00	1,968,963.00
805	722,109.00	1,969,002.00
806	722,108.00	1,969,016.00
807	722,109.00	1,969,029.00
808	722,111.00	1,969,043.00
809	722,112.00	1,969,056.00
810	722,112.00	1,969,070.00
811	722,111.00	1,969,097.00
812	722,110.00	1,969,110.00
813	722,109.00	1,969,124.00
814	722,108.00	1,969,137.00
815	722,106.00	1,969,150.00
816	722,105.00	1,969,163.00
817	722,106.00	1,969,184.00
818	722,115.00	1,969,191.00
819	722,124.00	1,969,187.00
820	722,130.00	1,969,173.00
821	722,138.00	1,969,143.00
1	722,142.00	1,969,131.00

Subzona de Aprovechamiento Especial

Polígono Cantera San Luis Temalacayuca con una superficie de 68.97984 Ha.

Vértice	X	Y
1	661,537.64	2,059,602.63
2	661,494.91	2,059,855.92
3	661,468.10	2,059,944.40
4	661,488.88	2,060,036.22
5	661,342.76	2,060,130.06
6	661,307.91	2,060,203.79
7	661,338.74	2,060,388.79
8	661,358.85	2,060,595.23
9	661,468.77	2,060,565.74
10	661,608.19	2,060,605.95
11	661,704.71	2,060,522.84
12	661,801.23	2,060,627.40

Vértice	X	Y
13	661,931.26	2,060,719.90
14	661,999.63	2,060,687.73
15	662,151.11	2,060,749.39
16	662,310.43	2,060,769.52
17	662,306.24	2,060,340.37
18	662,134.02	2,060,098.01
19	661,644.18	2,059,671.29
20	661,623.69	2,059,659.54
21	661,593.99	2,059,642.50
22	661,572.24	2,059,629.95
23	661,559.94	2,059,620.62
1	661,537.64	2,059,602.63

Subzona de Aprovechamiento Especial

Polígono Cantera de San Lorenzo con una superficie de 2.67967Ha .

Vértice	X	Y
1	662,105.70	2,040,722.40
2	662,073.23	2,040,718.54
3	662,037.61	2,040,736.35
4	662,023.36	2,040,768.41
5	662,009.11	2,040,804.03
6	662,009.11	2,040,839.65
7	662,037.61	2,040,871.70
8	662,062.54	2,040,893.08
9	662,098.16	2,040,896.64
10	662,137.34	2,040,896.64

Vértice	X	Y
11	662,169.40	2,040,896.64
12	662,183.65	2,040,882.39
13	662,190.77	2,040,864.58
14	662,208.58	2,040,839.65
15	662,208.58	2,040,811.15
16	662,197.89	2,040,793.34
17	662,172.96	2,040,771.97
18	662,151.59	2,040,750.60
19	662,112.41	2,040,725.66
1	662,105.70	2,040,722.40

Subzona de Aprovechamiento Especial

Polígono Cantera Nutek con una superficie de 1.07091 Ha.

Vértice	X	Y
1	662,197.89	2,040,440.71
2	662,172.96	2,040,430.02
3	662,151.59	2,040,437.15
4	662,126.66	2,040,440.71
5	662,087.47	2,040,462.08
6	662,083.91	2,040,497.70

Vértice	X	Y
7	662,119.53	2,040,536.88
8	662,165.84	2,040,529.76
9	662,222.83	2,040,504.82
10	662,219.27	2,040,465.64
1	662,197.89	2,040,440.71

Subzona de Aprovechamiento Especial

Polígono Cantera El Riego con una superficie de 2.06515 Ha.

Vértice	X	Y
1	662,354.62	2,040,362.35
2	662,376.19	2,040,348.31
3	662,400.93	2,040,351.66
4	662,443.67	2,040,355.22
5	662,479.29	2,040,337.41
6	662,479.29	2,040,298.23
7	662,482.85	2,040,266.17
8	662,465.04	2,040,241.24
9	662,436.54	2,040,234.11
10	662,390.24	2,040,244.80

Vértice	X	Y
11	662,368.87	2,040,262.61
12	662,329.69	2,040,266.17
13	662,297.63	2,040,266.17
14	662,272.70	2,040,276.86
15	662,262.01	2,040,312.48
16	662,297.63	2,040,351.66
17	662,326.12	2,040,369.47
1	662,354.62	2,040,362.35

Subzona de Aprovechamiento Especial

Polígono Cantera Santa María Coapam con una superficie de 37.53293 Ha.

Vértice	X	Y
1	669,279.00	2,035,430.00
2	669,144.00	2,035,388.00
3	668,961.00	2,035,395.00
4	668,430.00	2,035,449.00
5	668,421.00	2,035,592.00
6	668,550.00	2,035,648.00
7	668,588.00	2,035,886.00
8	668,783.00	2,035,959.00
9	669,016.00	2,035,988.00

Vértice	X	Y
10	669,190.00	2,035,861.00
11	669,160.00	2,035,667.00
12	669,282.00	2,035,594.00
13	669,288.00	2,035,527.00
14	669,317.00	2,035,432.00
1	669,279.00	2,035,430.00

Subzona de Aprovechamiento Especial

Polígono Relleno Sanitario de Tehuacán con una superficie de 16.46439 Ha.

Vértice	X	Y
1	665,981.09	2,035,326.02
2	665,962.67	2,035,719.60
3	665,848.74	2,035,851.94
4	666,099.62	2,035,893.37

Vértice	X	Y
5	666,218.15	2,035,853.10
6	666,391.93	2,035,552.73
1	665,981.09	2,035,326.02

Subzona de Aprovechamiento Especial

Polígono Salinas Grandes con una superficie de 29.46086 Ha.

Vértice	X	Y
1	665,685.42	2,030,763.75
2	665,628.98	2,030,756.06
3	665,579.61	2,030,809.22
4	665,556.83	2,030,915.54
5	665,553.03	2,031,029.46
6	665,598.60	2,031,128.19
7	665,644.17	2,031,335.14
8	665,644.17	2,031,403.49
9	665,682.14	2,031,502.22
10	665,720.11	2,031,600.95
11	665,742.90	2,031,676.90
12	665,761.88	2,031,741.45
13	665,799.85	2,031,798.41
14	665,815.04	2,031,855.37
15	665,841.62	2,031,904.73
16	665,887.19	2,031,957.89
17	665,917.57	2,032,003.46
18	665,913.77	2,032,079.41
19	665,856.81	2,032,155.35
20	665,845.42	2,032,212.31
21	665,875.80	2,032,246.49
22	665,940.35	2,032,261.68
23	665,978.33	2,032,284.46

Vértice	X	Y
24	665,989.72	2,032,345.22
25	666,027.69	2,032,398.38
26	666,078.35	2,032,449.03
27	666,088.10	2,032,371.01
28	666,045.20	2,032,263.77
29	666,088.10	2,032,070.73
30	666,131.00	2,031,963.49
31	666,173.89	2,031,856.24
32	666,173.89	2,031,695.38
33	666,066.65	2,031,716.83
34	665,916.51	2,031,716.83
35	665,830.72	2,031,609.59
36	665,809.27	2,031,480.89
37	665,809.27	2,031,416.55
38	665,723.47	2,031,309.30
39	665,702.02	2,031,180.61
40	665,744.92	2,031,073.37
41	665,809.27	2,031,030.47
42	665,787.82	2,030,923.23
43	665,723.47	2,030,858.88
1	665,685.42	2,030,763.75

Subzona de Aprovechamiento Especial

Polígono Salinas Chiquitas con una superficie de 2.15032 Ha.

Vértice	X	Y
1	663,784.94	2,029,159.93
2	663,768.36	2,029,137.82
3	663,729.69	2,029,148.88
4	663,702.06	2,029,176.50
5	663,702.06	2,029,242.81
6	663,729.69	2,029,298.06
7	663,768.36	2,029,320.17
8	663,812.57	2,029,320.17
9	663,845.72	2,029,309.12

Vértice	X	Y
10	663,867.82	2,029,281.49
11	663,878.87	2,029,259.39
12	663,851.25	2,029,226.23
13	663,834.67	2,029,204.13
14	663,807.04	2,029,187.55
15	663,801.52	2,029,176.50
1	663,784.94	2,029,159.93

Subzona de Aprovechamiento Especial

Polígono Salinas La Barranca con una superficie de 1.84479 Ha.

Vértice	X	Y
1	665,661.33	2,026,726.31
2	665,661.33	2,026,671.81
3	665,657.73	2,026,610.65
4	665,621.75	2,026,574.67
5	665,560.59	2,026,578.27
6	665,524.61	2,026,617.85
7	665,499.42	2,026,668.22

Vértice	X	Y
8	665,524.61	2,026,704.19
9	665,548.51	2,026,728.10
10	665,551.89	2,026,731.47
11	665,551.89	2,026,697.86
12	665,661.33	2,026,731.55
1	665,661.33	2,026,726.31

Subzona de Aprovechamiento Especial

Polígono Salinas El Castillo con una superficie de 12.35303 Ha.

Vértice	X	Y
1	666,812.65	2,026,063.59
2	666,751.66	2,026,092.48
3	666,687.58	2,026,075.45
4	666,539.38	2,026,033.40
5	666,428.23	2,026,063.44
6	666,350.13	2,026,142.54
7	666,342.12	2,026,238.67
8	666,261.01	2,026,364.84
9	666,226.21	2,026,491.83
10	666,225.46	2,026,503.53
11	666,399.69	2,026,582.63

Vértice	X	Y
12	666,470.29	2,026,478.99
13	666,450.26	2,026,321.78
14	666,469.29	2,026,236.67
15	666,534.37	2,026,231.66
16	666,655.53	2,026,162.57
17	666,816.75	2,026,160.57
18	666,858.81	2,026,090.47
19	666,827.76	2,026,056.43
1	666,812.65	2,026,063.59

Subzona de Aprovechamiento Especial

Polígono Salinas Desconocidas con una superficie de 2.65071 Ha.

Vértice	X	Y
1	665,867.20	2,024,995.98
2	665,802.70	2,024,874.89
3	665,689.14	2,024,901.36
4	665,630.67	2,024,865.11

Vértice	X	Y
5	665,561.73	2,024,927.94
6	665,602.74	2,024,978.32
7	665,731.47	2,024,994.81
1	665,867.20	2,024,995.98

Subzona de Aprovechamiento Especial

Polígono Salinas Rinconada con una superficie de 1.08941 Ha.

Vértice	X	Y
1	666,405.23	2,024,901.99
2	666,405.37	2,024,902.00
3	666,426.08	2,024,782.43
4	666,427.29	2,024,775.46
5	666,392.52	2,024,688.16

Vértice	X	Y
6	666,381.40	2,024,711.23
7	666,345.27	2,024,786.15
8	666,368.08	2,024,899.13
1	666,405.23	2,024,901.99

Subzona de Aprovechamiento Especial

Polígono Cantera Ignacio Mejía con una superficie de 28.22224 Ha.

Vértice	X	Y
1	695,015.07	2,003,459.85
2	694,996.19	2,003,503.91
3	695,008.78	2,003,623.51
4	695,045.28	2,003,633.58
5	695,197.61	2,003,622.25
6	695,360.02	2,003,666.31
7	695,479.61	2,003,775.84
8	695,594.18	2,003,797.24
9	695,745.25	2,003,730.52

Vértice	X	Y
10	695,793.09	2,003,644.91
11	695,800.64	2,003,482.51
12	695,697.41	2,003,352.84
13	695,696.15	2,003,221.91
14	695,640.76	2,003,167.78
15	695,140.96	2,003,454.81
1	695,015.07	2,003,459.85

Subzona de Aprovechamiento Especial

Polígono Cantera Nanahuatipam con una superficie de 32.64001 Ha.

Vértice	X	Y
1	695,218.38	2,001,624.13
2	695,160.53	2,001,898.93
3	695,191.52	2,002,299.76
4	695,236.98	2,002,529.11
5	695,288.63	2,002,591.09
6	695,441.53	2,002,580.76
7	695,571.70	2,002,653.08
8	695,610.96	2,002,615.88

Vértice	X	Y
9	695,629.55	2,002,456.79
10	695,794.84	2,002,291.50
11	695,416.74	2,002,022.90
12	695,394.01	2,001,917.52
13	695,313.43	2,001,632.39
14	695,267.97	2,001,607.60
1	695,218.38	2,001,624.13

Subzona de Uso Público

Polígono Jardín Botánico Helia Bravo Hollis con una superficie de 75.73162 Ha.

Vértice	X	Y
1	662,393.76	2,027,838.57
2	663,287.46	2,027,796.01
3	663,722.49	2,027,025.25

Vértice	X	Y
4	662,866.62	2,026,911.77
1	662,393.76	2,027,838.57

Subzona de Uso Público

Polígono Las Turrítelas con una superficie de 8.42444 Ha.

Vértice	X	Y
1	646,276.10	2,024,635.75
2	646,210.64	2,024,646.52
3	646,136.90	2,024,615.86
4	646,072.27	2,024,608.40
5	646,020.06	2,024,620.00
6	645,988.58	2,024,650.66

Vértice	X	Y
7	645,966.20	2,024,697.06
8	646,033.32	2,024,781.58
9	646,051.55	2,024,771.64
10	646,088.84	2,024,821.35
11	646,068.95	2,024,865.27
12	646,066.47	2,024,899.24

Vértice	X	Y
13	646,082.21	2,024,914.16
14	646,102.92	2,024,903.38
15	646,175.84	2,024,982.93
16	646,203.18	2,024,973.82
17	646,266.16	2,025,039.28
18	646,292.67	2,024,972.16

Vértice	X	Y
19	646,291.85	2,024,929.90
20	646,279.42	2,024,871.07
21	646,276.10	2,024,793.18
22	646,287.70	2,024,713.63
23	646,286.05	2,024,660.60
1	646,276.10	2,024,635.75

Subzona de Uso Público

Polígono 3 La Fortaleza con una superficie de 587.20729 Ha.

Vértice	X	Y
1	715,008.85	1,982,382.67
2	714,999.00	1,982,372.00
3	714,985.00	1,982,361.00
4	714,971.00	1,982,354.00
5	714,956.00	1,982,347.00
6	714,906.00	1,982,322.00
7	714,894.00	1,982,317.00
8	714,858.00	1,982,299.00
9	714,845.00	1,982,297.00
10	714,832.00	1,982,299.00
11	714,819.00	1,982,302.00
12	714,798.00	1,982,311.00
13	714,779.00	1,982,308.00
14	714,763.00	1,982,298.00
15	714,752.00	1,982,284.00
16	714,748.00	1,982,268.00
17	714,753.00	1,982,245.00
18	714,754.00	1,982,233.00
19	714,741.00	1,982,228.00
20	714,724.00	1,982,227.00
21	714,708.00	1,982,225.00
22	714,692.00	1,982,222.00
23	714,676.00	1,982,220.00
24	714,660.00	1,982,208.00
25	714,654.00	1,982,194.00
26	714,650.00	1,982,180.00
27	714,647.00	1,982,165.00
28	714,642.00	1,982,152.00
29	714,634.00	1,982,140.00
30	714,621.00	1,982,133.00
31	714,606.00	1,982,116.00
32	714,601.00	1,982,104.00
33	714,599.00	1,982,092.00
34	714,600.00	1,982,078.00
35	714,604.00	1,982,050.00
36	714,606.00	1,982,037.00
37	714,607.00	1,982,023.00
38	714,608.00	1,982,010.00
39	714,616.00	1,981,958.00
40	714,622.00	1,981,932.00
41	714,626.00	1,981,919.00
42	714,631.00	1,981,906.00
43	714,638.00	1,981,894.00
44	714,646.00	1,981,884.00

Vértice	X	Y
45	714,655.00	1,981,874.00
46	714,664.00	1,981,865.00
47	714,674.00	1,981,856.00
48	714,683.00	1,981,846.00
49	714,692.00	1,981,837.00
50	714,700.00	1,981,827.00
51	714,712.00	1,981,810.00
52	714,721.00	1,981,800.00
53	714,749.00	1,981,772.00
54	714,759.00	1,981,763.00
55	714,768.00	1,981,754.00
56	714,778.00	1,981,746.00
57	714,788.00	1,981,737.00
58	714,799.00	1,981,728.00
59	714,810.00	1,981,721.00
60	714,822.00	1,981,714.00
61	714,834.00	1,981,708.00
62	714,847.00	1,981,704.00
63	714,860.00	1,981,699.00
64	714,886.00	1,981,691.00
65	714,900.00	1,981,688.00
66	714,913.00	1,981,684.00
67	714,927.00	1,981,681.00
68	714,940.00	1,981,678.00
69	714,954.00	1,981,676.00
70	714,967.00	1,981,672.00
71	714,980.00	1,981,667.00
72	714,991.00	1,981,660.00
73	715,001.00	1,981,650.00
74	715,009.00	1,981,637.00
75	715,021.00	1,981,611.00
76	715,025.00	1,981,597.00
77	715,028.00	1,981,583.00
78	715,029.00	1,981,569.00
79	715,028.00	1,981,552.00
80	715,025.00	1,981,536.00
81	715,018.00	1,981,521.00
82	714,990.00	1,981,477.00
83	714,982.00	1,981,466.00
84	714,975.00	1,981,454.00
85	714,967.00	1,981,443.00
86	714,951.00	1,981,438.00
87	714,936.00	1,981,441.00
88	714,921.00	1,981,446.00

Vértice	X	Y
89	714,907.00	1,981,452.00
90	714,893.00	1,981,460.00
91	714,879.00	1,981,470.00
92	714,865.00	1,981,479.00
93	714,850.00	1,981,487.00
94	714,834.00	1,981,494.00
95	714,821.00	1,981,498.00
96	714,809.00	1,981,503.00
97	714,796.00	1,981,507.00
98	714,787.00	1,981,517.00
99	714,782.00	1,981,521.00
100	714,777.00	1,981,527.00
101	714,763.00	1,981,531.00
102	714,745.00	1,981,536.00
103	714,733.00	1,981,539.00
104	714,721.00	1,981,541.00
105	714,709.00	1,981,544.00
106	714,696.00	1,981,546.00
107	714,684.00	1,981,548.00
108	714,670.00	1,981,548.00
109	714,657.00	1,981,547.00
110	714,643.00	1,981,544.00
111	714,630.00	1,981,540.00
112	714,618.00	1,981,534.00
113	714,604.00	1,981,526.00
114	714,590.00	1,981,517.00
115	714,576.00	1,981,509.00
116	714,550.00	1,981,497.00
117	714,537.00	1,981,492.00
118	714,511.00	1,981,480.00
119	714,500.00	1,981,473.00
120	714,490.00	1,981,464.00
121	714,482.00	1,981,452.00
122	714,475.00	1,981,440.00
123	714,469.00	1,981,428.00
124	714,463.00	1,981,415.00
125	714,456.00	1,981,403.00
126	714,448.00	1,981,392.00
127	714,437.00	1,981,384.00
128	714,426.00	1,981,377.00
129	714,418.00	1,981,365.00
130	714,412.00	1,981,353.00
131	714,405.00	1,981,341.00
132	714,397.00	1,981,330.00
133	714,384.00	1,981,319.00
134	714,367.00	1,981,312.00
135	714,355.00	1,981,308.00
136	714,331.00	1,981,302.00
137	714,319.00	1,981,300.00
138	714,306.00	1,981,298.00
139	714,294.00	1,981,296.00
140	714,279.00	1,981,295.00

Vértice	X	Y
141	714,264.00	1,981,295.00
142	714,249.00	1,981,296.00
143	714,235.00	1,981,296.00
144	714,220.00	1,981,293.00
145	714,206.00	1,981,288.00
146	714,191.00	1,981,283.00
147	714,177.00	1,981,278.00
148	714,153.00	1,981,270.00
149	714,141.00	1,981,267.00
150	714,118.00	1,981,270.00
151	714,107.00	1,981,275.00
152	714,095.00	1,981,280.00
153	714,084.00	1,981,285.00
154	714,069.00	1,981,288.00
155	714,055.00	1,981,289.00
156	714,040.00	1,981,289.00
157	714,025.00	1,981,288.00
158	714,012.00	1,981,287.00
159	713,998.00	1,981,285.00
160	713,985.00	1,981,283.00
161	713,971.00	1,981,281.00
162	713,958.00	1,981,279.00
163	713,942.00	1,981,279.00
164	713,926.00	1,981,278.00
165	713,910.00	1,981,279.00
166	713,898.00	1,981,269.00
167	713,896.00	1,981,255.00
168	713,907.00	1,981,233.00
169	713,908.00	1,981,218.00
170	713,907.00	1,981,202.00
171	713,905.00	1,981,187.00
172	713,904.00	1,981,171.00
173	713,905.00	1,981,157.00
174	713,909.00	1,981,143.00
175	713,913.00	1,981,128.00
176	713,916.00	1,981,114.00
177	713,916.00	1,981,101.00
178	713,911.00	1,981,089.00
179	713,895.00	1,981,074.00
180	713,881.00	1,981,057.00
181	713,885.00	1,981,041.00
182	713,892.00	1,981,024.00
183	713,897.00	1,981,010.00
184	713,901.00	1,980,996.00
185	713,906.00	1,980,983.00
186	713,911.00	1,980,969.00
187	713,929.00	1,980,930.00
188	713,929.00	1,980,919.00
189	713,921.00	1,980,909.00
190	713,908.00	1,980,903.00
191	713,882.00	1,980,893.00
192	713,870.00	1,980,890.00

Vértice	X	Y
193	713,857.00	1,980,887.00
194	713,843.00	1,980,885.00
195	713,817.00	1,980,883.00
196	713,790.00	1,980,883.00
197	713,776.00	1,980,884.00
198	713,750.00	1,980,886.00
199	713,737.00	1,980,888.00
200	713,723.00	1,980,889.00
201	713,697.00	1,980,891.00
202	713,670.00	1,980,891.00
203	713,657.00	1,980,892.00
204	713,618.00	1,980,892.00
205	713,605.00	1,980,893.00
206	713,591.00	1,980,893.00
207	713,578.00	1,980,894.00
208	713,564.00	1,980,894.00
209	713,550.00	1,980,895.00
210	713,536.00	1,980,897.00
211	713,519.00	1,980,901.00
212	713,502.00	1,980,907.00
213	713,490.00	1,980,914.00
214	713,480.00	1,980,922.00
215	713,469.00	1,980,930.00
216	713,443.00	1,980,940.00
217	713,417.00	1,980,948.00
218	713,403.00	1,980,951.00
219	713,377.00	1,980,959.00
220	713,363.00	1,980,963.00
221	713,350.00	1,980,967.00
222	713,337.00	1,980,974.00
223	713,324.00	1,980,982.00
224	713,310.00	1,980,988.00
225	713,296.00	1,980,992.00
226	713,283.00	1,980,995.00
227	713,269.00	1,980,998.00
228	713,256.00	1,981,001.00
229	713,242.00	1,981,003.00
230	713,229.00	1,981,006.00
231	713,215.00	1,981,009.00
232	713,202.00	1,981,012.00
233	713,189.00	1,981,016.00
234	713,177.00	1,981,019.00
235	713,164.00	1,981,023.00
236	713,152.00	1,981,027.00
237	713,139.00	1,981,030.00
238	713,127.00	1,981,033.00
239	713,114.00	1,981,035.00
240	713,101.00	1,981,035.00
241	713,088.00	1,981,034.00
242	713,076.00	1,981,032.00
243	712,998.00	1,981,026.00
244	712,985.00	1,981,026.00

Vértice	X	Y
245	712,907.00	1,981,020.00
246	712,894.00	1,981,020.00
247	712,882.00	1,981,019.00
248	712,869.00	1,981,019.00
249	712,856.00	1,981,018.00
250	712,844.00	1,981,017.00
251	712,831.00	1,981,017.00
252	712,818.00	1,981,016.00
253	712,806.00	1,981,015.00
254	712,792.00	1,981,014.00
255	712,766.00	1,981,010.00
256	712,752.00	1,981,007.00
257	712,739.00	1,981,004.00
258	712,713.00	1,980,996.00
259	712,689.00	1,980,986.00
260	712,678.00	1,980,981.00
261	712,656.00	1,980,969.00
262	712,645.00	1,980,962.00
263	712,635.00	1,980,955.00
264	712,623.00	1,980,947.00
265	712,611.00	1,980,938.00
266	712,600.00	1,980,928.00
267	712,593.00	1,980,916.00
268	712,588.00	1,980,904.00
269	712,584.00	1,980,888.00
270	712,582.00	1,980,877.00
271	712,576.00	1,980,851.00
272	712,574.00	1,980,838.00
273	712,531.00	1,980,862.00
274	712,530.42	1,980,862.07
275	712,523.00	1,980,853.00
276	712,515.00	1,980,842.00
277	712,509.00	1,980,829.00
278	712,504.00	1,980,817.00
279	712,500.00	1,980,805.00
280	712,496.00	1,980,792.00
281	712,494.00	1,980,780.00
282	712,491.00	1,980,766.00
283	712,487.00	1,980,735.00
284	712,488.00	1,980,718.00
285	712,491.00	1,980,702.00
286	712,496.00	1,980,688.00
287	712,502.00	1,980,675.00
288	712,516.00	1,980,649.00
289	712,544.00	1,980,605.00
290	712,558.00	1,980,584.00
291	712,572.00	1,980,562.00
292	712,578.00	1,980,551.00
293	712,592.00	1,980,529.00
294	712,599.00	1,980,517.00
295	712,611.00	1,980,495.00
296	712,618.00	1,980,484.00

Vértice	X	Y
297	712,625.00	1,980,472.00
298	712,631.00	1,980,461.00
299	712,645.00	1,980,439.00
300	712,652.00	1,980,429.00
301	712,660.00	1,980,418.00
302	712,667.00	1,980,407.00
303	712,682.00	1,980,386.00
304	712,696.00	1,980,364.00
305	712,704.00	1,980,354.00
306	712,732.00	1,980,310.00
307	712,740.00	1,980,300.00
308	712,749.00	1,980,288.00
309	712,761.00	1,980,277.00
310	712,773.00	1,980,267.00
311	712,783.00	1,980,259.00
312	712,794.00	1,980,251.00
313	712,816.00	1,980,237.00
314	712,830.00	1,980,229.00
315	712,872.00	1,980,208.00
316	712,884.00	1,980,203.00
317	712,897.00	1,980,199.00
318	712,909.00	1,980,194.00
319	712,922.00	1,980,191.00
320	712,935.00	1,980,187.00
321	712,951.00	1,980,182.00
322	712,966.00	1,980,175.00
323	712,980.00	1,980,166.00
324	712,992.00	1,980,156.00
325	713,004.00	1,980,145.00
326	713,013.00	1,980,132.00
327	713,019.00	1,980,117.00
328	713,023.00	1,980,102.00
329	713,024.00	1,980,089.00
330	713,024.00	1,980,077.00
331	713,023.00	1,980,064.00
332	713,021.00	1,980,048.00
333	713,017.00	1,980,033.00
334	713,011.00	1,980,018.00
335	713,004.00	1,980,006.00
336	712,995.00	1,979,995.00
337	712,982.00	1,979,981.00
338	712,968.00	1,979,971.00
339	712,955.00	1,979,967.00
340	712,942.00	1,979,965.00
341	712,928.00	1,979,963.00
342	712,915.00	1,979,961.00
343	712,903.00	1,979,958.00
344	712,890.00	1,979,954.00
345	712,878.00	1,979,950.00
346	712,864.00	1,979,943.00
347	712,852.00	1,979,934.00

Vértice	X	Y
348	712,840.00	1,979,923.00
349	712,831.00	1,979,914.00
350	712,822.00	1,979,904.00
351	712,814.00	1,979,893.00
352	712,807.00	1,979,881.00
353	712,801.00	1,979,870.00
354	712,796.00	1,979,858.00
355	712,790.00	1,979,847.00
356	712,785.00	1,979,835.00
357	712,779.00	1,979,823.00
358	712,774.00	1,979,812.00
359	712,767.46	1,979,796.29
360	712,757.72	1,979,801.09
361	712,720.72	1,979,826.85
362	712,664.29	1,979,850.84
363	712,613.70	1,979,868.99
364	712,561.35	1,979,875.03
365	712,521.61	1,979,874.83
366	712,476.00	1,979,872.00
367	712,478.00	1,979,868.00
368	712,480.00	1,979,863.00
369	712,471.00	1,979,860.00
370	712,459.00	1,979,853.00
371	712,447.00	1,979,844.00
372	712,426.00	1,979,823.00
373	712,418.00	1,979,810.00
374	712,412.00	1,979,795.00
375	712,407.00	1,979,779.00
376	712,395.00	1,979,743.00
377	712,390.00	1,979,725.00
378	712,388.00	1,979,718.00
379	712,384.00	1,979,706.00
380	712,381.00	1,979,693.00
381	712,378.00	1,979,681.00
382	712,374.29	1,979,656.86
383	712,374.00	1,979,655.00
384	712,372.00	1,979,629.00
385	712,373.00	1,979,615.00
386	712,373.00	1,979,606.90
387	710,999.60	1,980,316.12
388	710,998.55	1,980,301.50
389	710,886.75	1,980,780.64
390	711,268.35	1,982,263.84
391	712,305.15	1,981,774.24
392	713,044.16	1,982,264.40
1	715,008.85	1,982,382.67

Subzona de Uso Público

Polígono Cañón del Sabino con una superficie de 329.23909 Ha.

Vértice	X	Y
1	709,926.80	1,976,741.02
2	709,904.85	1,976,579.18
3	709,817.23	1,976,524.42
4	709,448.47	1,976,440.44
5	709,355.37	1,976,464.18
6	709,041.38	1,976,277.97
7	708,997.57	1,976,157.49
8	708,614.21	1,975,956.68
9	708,628.82	1,975,679.20
10	708,479.13	1,975,379.62
11	708,198.00	1,975,701.11
12	708,000.84	1,975,467.44
13	707,810.99	1,975,379.82
14	707,402.07	1,975,474.75
15	707,066.18	1,975,471.10
16	706,774.10	1,975,814.29
17	706,474.71	1,975,704.76

Vértice	X	Y
18	706,339.62	1,975,730.32
19	706,011.03	1,975,956.68
20	706,188.10	1,976,290.75
21	706,392.56	1,976,422.19
22	706,797.83	1,976,382.03
23	707,710.58	1,976,962.54
24	708,148.71	1,976,922.38
25	708,353.17	1,976,542.67
26	708,484.60	1,976,564.58
27	708,776.68	1,976,823.80
28	709,141.79	1,976,984.45
29	709,364.50	1,976,977.15
30	709,784.37	1,976,783.64
31	709,797.65	1,976,784.61
32	709,870.43	1,976,789.94
33	709,934.06	1,976,794.59
1	709,926.80	1,976,741.02

Subzona de Asentamientos Humanos

Polígono San Martín Esperilla con una superficie de 29.78664 Ha.

Vértice	X	Y
1	653,060.60	2,071,319.40
2	652,992.98	2,071,274.33
3	652,944.15	2,071,281.84
4	652,884.04	2,071,326.92
5	652,839.53	2,071,402.05
6	652,797.64	2,071,424.59
7	652,778.86	2,071,499.72
8	652,797.64	2,071,597.39
9	652,850.24	2,071,713.84
10	652,902.83	2,071,819.02
11	652,925.37	2,071,886.64
12	652,902.83	2,071,980.55
13	652,865.26	2,072,044.41

Vértice	X	Y
14	652,899.07	2,072,044.41
15	653,030.55	2,072,018.12
16	653,195.84	2,071,995.58
17	653,282.24	2,071,935.47
18	653,357.37	2,071,830.29
19	653,376.15	2,071,732.62
20	653,361.12	2,071,665.00
21	653,316.04	2,071,604.90
22	653,244.67	2,071,533.53
23	653,192.08	2,071,439.61
24	653,139.49	2,071,379.51
1	653,060.60	2,071,319.40

Subzona de Asentamientos Humanos

Polígono San José Monte Chiquito con una superficie de 84.03171 Ha.

Vértice	X	Y
1	665,270.33	2,046,572.01
2	665,147.91	2,045,762.97
3	665,233.07	2,045,736.35
4	665,227.75	2,045,661.84
5	665,115.97	2,045,683.13
6	665,084.03	2,045,555.38
7	664,780.64	2,045,496.83
8	664,487.90	2,045,576.67
9	664,216.44	2,045,555.38
10	663,753.37	2,045,475.54
11	663,769.34	2,045,837.48
12	663,764.02	2,045,917.32

Vértice	X	Y
13	664,211.12	2,045,826.84
14	664,418.70	2,045,810.87
15	664,413.38	2,046,055.71
16	664,429.35	2,046,103.62
17	664,509.19	2,046,279.26
18	664,551.77	2,046,407.01
19	664,743.38	2,046,263.30
20	665,046.78	2,046,305.88
21	665,052.10	2,046,454.91
22	665,052.10	2,046,593.30
1	665,270.33	2,046,572.01

Subzona de Asentamientos Humanos

Polígono Tehuacán A con una superficie de 312.83278 Ha.

Vértice	X	Y
1	666,535.88	2,045,589.22
2	667,460.00	2,044,445.00
3	668,279.67	2,044,859.97
4	668,288.42	2,044,796.97
5	668,321.00	2,044,693.00
6	668,337.00	2,044,667.00
7	668,351.00	2,044,618.00
8	668,357.00	2,044,586.00
9	668,343.00	2,044,577.00
10	668,306.00	2,044,574.00
11	668,297.00	2,044,565.00
12	668,297.00	2,044,540.00
13	668,303.00	2,044,493.00
14	668,286.00	2,044,471.00
15	668,294.00	2,044,325.00
16	668,283.46	2,044,157.64
17	668,214.00	2,044,175.00
18	668,136.00	2,044,192.00
19	668,124.00	2,044,194.00
20	668,000.00	2,044,219.00
21	667,831.15	2,044,253.98
22	667,892.65	2,043,775.98
23	667,297.14	2,043,423.99
24	666,370.88	2,043,585.98
25	666,124.96	2,043,404.24
26	666,066.00	2,043,490.00

Vértice	X	Y
27	666,016.00	2,043,563.00
28	665,963.00	2,043,629.00
29	665,931.00	2,043,659.00
30	665,892.00	2,043,689.00
31	665,801.00	2,043,743.00
32	665,799.00	2,043,745.00
33	665,627.00	2,043,845.00
34	665,420.00	2,043,965.00
35	665,277.00	2,044,052.00
36	665,190.00	2,044,104.00
37	665,175.66	2,044,112.30
38	665,261.97	2,044,517.58
39	665,437.70	2,044,186.09
40	665,980.87	2,044,134.17
41	666,340.32	2,044,389.78
42	666,544.00	2,044,573.49
43	666,488.09	2,044,637.40
44	666,659.83	2,044,729.26
45	666,492.08	2,045,070.73
46	666,228.49	2,044,847.07
47	666,044.77	2,045,030.79
48	665,709.28	2,044,918.96
49	665,553.52	2,045,170.58
1	666,535.88	2,045,589.22

Subzona de Asentamientos Humanos

Polígono Tehuacán B con una superficie de 9.08235 Ha.

Vértice	X	Y
1	662,943.43	2,044,466.18
2	662,955.62	2,044,459.19
3	663,625.55	2,044,074.60
4	662,956.04	2,044,196.33

Vértice	X	Y
5	662,943.43	2,044,242.55
1	662,943.43	2,044,466.18

Subzona de Asentamientos Humanos

Polígono Tehuacán C con una superficie de 4.03008 Ha.

Vértice	X	Y
1	663,905.00	2,043,914.18
2	664,085.93	2,043,810.32
3	664,042.55	2,043,722.08
4	664,004.09	2,043,643.84
5	663,994.00	2,043,623.30

Vértice	X	Y
6	663,962.63	2,043,643.84
7	663,834.17	2,043,727.94
8	663,833.41	2,043,728.44
1	663,905.00	2,043,914.18

Subzona de Asentamientos Humanos

Polígono Resurrección (Meseta el Riego) con una superficie de 89.38567 Ha.

Vértice	X	Y
1	665,750.21	2,042,367.79
2	665,759.70	2,042,356.99
3	665,798.03	2,042,305.39
4	665,819.32	2,042,265.68
5	665,838.34	2,042,209.48
6	665,855.63	2,042,167.41
7	665,871.25	2,042,132.29
8	665,897.50	2,042,078.27
9	665,925.47	2,042,013.07
10	665,959.73	2,041,964.82
11	666,003.84	2,041,896.59
12	666,042.03	2,041,861.46
13	666,069.59	2,041,842.91
14	666,106.93	2,041,811.15
15	666,129.00	2,041,775.88
16	666,147.08	2,041,735.08
17	666,164.45	2,041,684.36
18	666,178.76	2,041,613.56
19	666,185.13	2,041,529.59
20	666,188.12	2,041,464.18
21	666,183.34	2,041,364.71
22	666,164.06	2,041,264.91
23	666,136.58	2,041,181.49
24	666,097.10	2,041,087.21
25	666,057.08	2,040,998.62
26	666,027.55	2,040,929.34
27	666,009.32	2,040,893.93
28	665,987.47	2,040,811.83
29	666,002.64	2,040,735.55
30	666,002.70	2,040,735.35
31	665,939.73	2,040,654.40
32	665,914.66	2,040,579.20
33	665,864.53	2,040,560.40
34	665,852.00	2,040,547.87
35	665,877.07	2,040,522.80
36	665,877.07	2,040,466.41
37	665,845.73	2,040,410.01
38	665,833.20	2,040,397.48
39	665,789.34	2,040,397.48
40	665,770.54	2,040,403.74
41	665,751.74	2,040,460.14
42	665,720.41	2,040,460.14
43	665,701.61	2,040,422.54
44	665,638.94	2,040,410.01
45	665,576.28	2,040,441.34
46	665,544.95	2,040,441.34
47	665,501.08	2,040,422.54
48	665,476.02	2,040,397.48
49	665,444.69	2,040,303.48
50	665,413.36	2,040,284.68
51	665,375.76	2,040,297.21
52	665,356.96	2,040,297.21

Vértice	X	Y
53	665,313.09	2,040,328.55
54	665,256.70	2,040,328.55
55	665,187.77	2,040,297.21
56	665,106.30	2,040,265.88
57	665,037.37	2,040,203.22
58	664,918.31	2,040,171.89
59	664,843.12	2,040,171.89
60	664,792.98	2,040,184.42
61	664,774.19	2,040,228.28
62	664,749.12	2,040,284.68
63	664,780.45	2,040,309.75
64	664,799.25	2,040,328.55
65	664,830.58	2,040,384.94
66	664,874.45	2,040,422.54
67	664,955.91	2,040,422.54
68	665,043.64	2,040,435.07
69	665,237.90	2,040,522.80
70	665,300.56	2,040,598.00
71	665,300.56	2,040,623.07
72	665,344.42	2,040,660.66
73	665,407.09	2,040,660.66
74	665,432.15	2,040,673.20
75	665,494.82	2,040,685.73
76	665,544.95	2,040,685.73
77	665,601.35	2,040,692.00
78	665,620.15	2,040,717.06
79	665,632.68	2,040,839.26
80	665,657.74	2,040,914.45
81	665,701.61	2,040,970.85
82	665,707.87	2,041,039.78
83	665,676.54	2,041,089.91
84	665,638.94	2,041,140.04
85	665,657.74	2,041,208.97
86	665,695.34	2,041,296.70
87	665,695.34	2,041,346.83
88	665,751.74	2,041,365.63
89	665,776.80	2,041,409.50
90	665,783.07	2,041,447.09
91	665,789.34	2,041,522.29
92	665,789.34	2,041,603.75
93	665,776.80	2,041,678.95
94	665,745.47	2,041,766.68
95	665,657.74	2,041,964.07
96	665,607.61	2,042,095.66
97	665,544.95	2,042,202.19
98	665,526.15	2,042,233.52
99	665,582.55	2,042,283.65
100	665,657.74	2,042,340.05
1	665,750.21	2,042,367.79

Subzona de Asentamientos Humanos

Polígono San Antonio Texcala con una superficie de 54.39660 Ha.

Vértice	X	Y
1	664,458.88	2,033,983.17
2	664,247.09	2,034,143.84
3	664,191.21	2,034,223.00
4	664,179.57	2,034,409.27
5	664,025.90	2,034,474.47
6	663,909.48	2,034,576.92
7	663,858.25	2,034,784.14
8	663,949.06	2,034,898.23
9	664,142.32	2,035,012.32
10	664,244.76	2,035,086.83
11	664,300.64	2,035,224.21
12	664,361.18	2,035,226.53

Vértice	X	Y
13	664,400.76	2,035,070.53
14	664,479.93	2,035,072.86
15	664,533.48	2,035,026.29
16	664,538.14	2,034,630.47
17	664,698.80	2,034,532.68
18	664,731.39	2,034,467.48
19	664,682.50	2,034,360.38
20	664,498.56	2,034,197.39
21	664,498.56	2,033,997.15
1	664,458.88	2,033,983.17

Subzona de Asentamientos Humanos

Polígono Santa Ana Telextoc con una superficie de 209.93047 Ha.

Vértice	X	Y
1	649,911.18	2,031,428.90
2	649,603.38	2,031,512.08
3	649,199.91	2,031,977.94
4	649,204.07	2,032,111.04
5	649,262.31	2,032,244.14
6	649,262.31	2,032,572.74
7	649,075.13	2,032,685.04
8	649,025.22	2,032,917.97
9	649,054.34	2,032,984.52
10	649,054.34	2,033,188.33
11	649,545.15	2,033,554.36
12	649,653.29	2,033,483.65
13	650,011.00	2,033,338.07
14	650,027.64	2,033,271.52

Vértice	X	Y
15	650,268.89	2,033,225.76
16	650,639.07	2,033,546.04
17	650,705.62	2,033,392.14
18	650,535.09	2,033,159.21
19	650,489.34	2,033,038.59
20	650,327.12	2,032,909.65
21	650,248.09	2,032,165.11
22	650,173.22	2,031,961.30
23	650,227.29	2,031,853.16
24	650,185.70	2,031,557.84
25	650,106.67	2,031,466.33
1	649,911.18	2,031,428.90

Subzona de Asentamientos Humanos

Polígono San Andrés Arrealco con una superficie de 34.52609 Ha.

Vértice	X	Y
1	673,149.48	2,031,259.76
2	673,156.00	2,031,228.00
3	673,178.00	2,031,115.00
4	673,194.14	2,031,030.84
5	673,092.02	2,030,974.45
6	673,056.88	2,030,950.15
7	673,032.95	2,030,939.44
8	672,994.13	2,030,914.69
9	672,965.16	2,030,898.74
10	672,894.99	2,030,856.09
11	672,820.02	2,030,812.00

Vértice	X	Y
12	672,805.00	2,030,732.00
13	672,732.26	2,030,763.25
14	672,608.63	2,030,811.81
15	672,285.18	2,030,943.27
16	672,276.00	2,030,947.00
17	672,276.57	2,030,948.04
18	672,323.00	2,031,032.00
19	672,387.92	2,031,107.39
20	672,602.00	2,031,356.00
1	673,149.48	2,031,259.76

Subzona de Asentamientos Humanos

Polígono San Lucas Teteletitlán con una superficie de 35.51544 Ha.

Vértice	X	Y
1	645,466.86	2,029,547.27
2	645,438.89	2,029,567.25
3	645,414.91	2,029,665.16
4	645,400.93	2,029,827.01
5	645,328.99	2,029,880.96
6	645,275.04	2,030,064.79
7	645,301.02	2,030,136.72
8	645,408.92	2,030,224.64
9	645,926.44	2,030,388.49

Vértice	X	Y
10	646,038.33	2,030,386.49
11	646,130.24	2,030,354.52
12	646,154.22	2,030,296.57
13	646,136.24	2,030,240.62
14	646,034.33	2,030,116.74
15	645,686.66	2,029,837.00
1	645,466.86	2,029,547.27

Subzona de Asentamientos Humanos

Polígono Zapotitlán Salinas con una superficie de 168.26412 Ha.

Vértice	X	Y
1	660,884.69	2,026,613.71
2	660,717.24	2,026,967.83
3	660,665.08	2,027,154.49
4	660,467.43	2,027,223.12
5	660,453.71	2,027,525.08
6	660,549.78	2,027,700.77
7	660,541.55	2,027,868.22
8	660,687.04	2,028,021.94
9	660,983.51	2,027,763.90
10	661,513.31	2,027,486.65
11	661,807.04	2,027,629.39
12	662,174.88	2,027,876.45
13	662,259.98	2,027,868.22
14	662,303.90	2,027,794.10

Vértice	X	Y
15	662,067.82	2,027,338.41
16	662,383.51	2,027,041.94
17	662,369.78	2,026,811.35
18	662,446.65	2,026,676.84
19	662,369.78	2,026,583.51
20	662,240.76	2,026,616.45
21	662,158.41	2,026,726.26
22	661,988.22	2,026,759.20
23	661,763.12	2,026,696.06
24	661,499.59	2,026,734.49
25	661,329.39	2,026,789.39
26	661,164.69	2,026,767.43
1	660,884.69	2,026,613.71

Subzona de Asentamientos Humanos

Polígono San Gabriel Chilac con una superficie de 22.38434 Ha.

Vértice	X	Y
1	672,556.00	2,026,354.00
2	672,516.00	2,026,122.00
3	671,526.00	2,026,609.00

Vértice	X	Y
4	671,653.00	2,026,721.00
5	672,475.00	2,026,444.00
1	672,556.00	2,026,354.00

Subzona de Asentamientos Humanos

Polígono San Juan Atzingo con una superficie de 110.79468 Ha.

Vértice	X	Y
1	670,705.95	2,024,241.20
2	670,816.98	2,024,233.27
3	670,872.50	2,024,288.79
4	670,912.15	2,024,312.58
5	670,959.73	2,024,288.79
6	670,999.39	2,024,296.72
7	671,078.70	2,024,241.20
8	671,110.42	2,024,106.38

Vértice	X	Y
9	671,181.80	2,024,042.93
10	671,284.90	2,024,035.00
11	671,348.34	2,024,050.86
12	671,419.72	2,024,011.21
13	671,459.38	2,023,931.90
14	671,514.89	2,023,908.11
15	671,499.03	2,023,828.80
16	671,388.00	2,023,805.01

Vértice	X	Y
17	671,308.69	2,023,725.70
18	671,245.24	2,023,662.25
19	671,229.38	2,023,567.08
20	671,229.38	2,023,479.84
21	671,245.24	2,023,432.26
22	671,205.59	2,023,376.74
23	671,189.73	2,023,313.30
24	671,165.94	2,023,281.57
25	671,102.49	2,023,233.99
26	670,991.46	2,023,273.64
27	670,888.36	2,023,376.74
28	670,785.26	2,023,448.12
29	670,705.95	2,023,551.22
30	670,610.78	2,023,622.60
31	670,539.40	2,023,606.74
32	670,468.02	2,023,543.29
33	670,436.30	2,023,471.91
34	670,380.79	2,023,416.40
35	670,317.34	2,023,416.40
36	670,341.13	2,023,527.43
37	670,333.20	2,023,646.39
38	670,285.62	2,023,749.49
39	670,238.03	2,023,836.73
40	670,190.45	2,023,868.45
41	670,095.28	2,023,908.11
42	670,031.83	2,023,979.49

Vértice	X	Y
43	669,992.18	2,024,058.79
44	670,000.11	2,024,106.38
45	670,039.76	2,024,122.24
46	670,103.21	2,024,130.17
47	670,158.72	2,024,177.76
48	670,166.65	2,024,241.20
49	670,174.58	2,024,320.51
50	670,134.93	2,024,399.82
51	670,134.93	2,024,463.26
52	670,142.86	2,024,534.64
53	670,166.65	2,024,629.81
54	670,182.52	2,024,701.19
55	670,214.24	2,024,732.91
56	670,277.69	2,024,804.29
57	670,341.13	2,024,851.87
58	670,404.58	2,024,867.74
59	670,468.02	2,024,836.01
60	670,507.68	2,024,709.12
61	670,547.33	2,024,645.67
62	670,499.75	2,024,566.37
63	670,507.68	2,024,471.20
64	670,555.26	2,024,383.96
65	670,618.71	2,024,304.65
1	670,705.95	2,024,241.20

Subzona de Asentamientos Humanos

Polígono Colonia San Martín con una superficie de 102.56915 Ha.

Vértice	X	Y
1	654,066.00	2,021,372.00
2	654,061.00	2,021,147.00
3	653,596.00	2,021,159.00
4	653,319.00	2,021,480.00
5	653,333.00	2,021,827.00
6	653,767.00	2,022,381.00

Vértice	X	Y
7	654,831.00	2,022,154.00
8	654,733.00	2,022,138.00
9	654,556.00	2,022,027.00
10	654,186.00	2,021,540.00
1	654,066.00	2,021,372.00

Subzona de Asentamientos Humanos

Polígono Xochiltepec con una superficie de 56.32123 Ha.

Vértice	X	Y
1	664,263.00	2,016,913.00
2	664,176.00	2,016,767.00
3	664,169.00	2,017,279.00
4	664,019.00	2,017,318.00
5	663,951.00	2,017,980.00
6	664,199.00	2,018,128.00
7	663,838.00	2,018,386.00

Vértice	X	Y
8	663,794.00	2,018,392.00
9	663,789.00	2,018,543.00
10	664,183.00	2,018,495.00
11	664,470.00	2,018,271.00
12	664,432.00	2,017,758.00
1	664,263.00	2,016,913.00

Subzona de Asentamientos Humanos

Polígono Chichiltepec con una superficie de 28.76442 Ha.

Vértice	X	Y
1	701,715.11	2,018,110.87
2	701,763.39	2,018,052.92
3	701,869.62	2,017,985.32
4	701,985.51	2,017,879.09
5	702,062.77	2,017,821.15
6	702,082.08	2,017,714.92
7	702,120.71	2,017,647.32
8	702,149.68	2,017,579.72
9	702,149.68	2,017,483.15
10	702,111.05	2,017,376.92
11	702,014.48	2,017,338.29
12	701,927.57	2,017,367.26

Vértice	X	Y
13	701,850.31	2,017,434.86
14	701,782.71	2,017,492.80
15	701,676.48	2,017,589.38
16	701,647.51	2,017,666.63
17	701,560.59	2,017,743.89
18	701,502.65	2,017,821.15
19	701,512.30	2,017,898.41
20	701,560.59	2,017,975.67
21	701,599.22	2,018,081.90
22	701,599.22	2,018,110.87
23	701,666.82	2,018,101.21
1	701,715.11	2,018,110.87

Subzona de Asentamientos Humanos

Polígono Los Reyes Metzontla con una superficie de 96.81289 Ha.

Vértice	X	Y
1	660,242.20	2,015,260.22
2	660,079.78	2,015,545.61
3	659,847.75	2,015,724.27
4	659,606.44	2,015,805.48
5	659,655.17	2,015,905.25
6	659,620.36	2,015,991.10
7	659,620.36	2,016,176.73
8	659,824.55	2,016,471.40
9	659,880.24	2,016,469.08
10	660,003.21	2,016,302.02
11	660,051.94	2,016,104.80
12	660,209.72	2,016,125.68
13	660,297.89	2,015,977.18
14	660,295.57	2,015,893.65
15	660,425.50	2,015,749.80
16	660,592.56	2,015,851.89

Vértice	X	Y
17	660,648.25	2,015,756.76
18	660,761.94	2,015,763.72
19	660,901.16	2,015,652.34
20	661,017.18	2,015,650.02
21	661,163.35	2,015,847.25
22	661,502.12	2,015,601.30
23	661,641.33	2,015,619.86
24	661,666.86	2,015,557.21
25	661,555.48	2,015,480.64
26	661,474.27	2,015,274.14
27	661,082.14	2,015,318.22
28	660,947.57	2,015,408.71
29	660,866.36	2,015,299.66
30	660,727.14	2,015,311.26
31	660,541.52	2,015,401.75
1	660,242.20	2,015,260.22

Subzona de Asentamientos Humanos

Polígono San Luis Atlotitlan con una superficie de 35.31137 Ha.

Vértice	X	Y
1	665,717.81	2,011,761.23
2	665,679.06	2,011,837.24
3	665,693.97	2,011,861.09
4	666,045.72	2,011,859.60
5	666,211.16	2,011,949.03
6	666,421.31	2,011,922.20
7	666,558.43	2,011,959.46
8	666,668.73	2,011,923.69
9	667,042.84	2,012,008.65

Vértice	X	Y
10	667,187.41	2,012,141.30
11	667,217.22	2,012,114.47
12	667,209.77	2,012,026.53
13	667,118.85	2,011,935.61
14	667,096.49	2,011,817.87
15	667,004.08	2,011,700.12
16	666,801.38	2,011,606.22
1	665,717.81	2,011,761.23

Subzona de Asentamientos Humanos

Polígono Caltepec con una superficie de 97.34393 Ha.

Vértice	X	Y
1	661,431.00	2,011,185.00
2	661,290.00	2,010,242.00
3	660,372.00	2,010,249.00

Vértice	X	Y
4	660,382.00	2,011,281.00
1	661,431.00	2,011,185.00

Subzona de Asentamientos Humanos

Polígono Coatepec con una superficie de 31.25833 Ha.

Vértice	X	Y
1	669,341.66	2,009,280.21
2	669,342.94	2,009,339.95
3	669,408.42	2,009,393.16
4	669,430.25	2,009,629.17
5	669,407.06	2,009,690.55
6	669,411.15	2,009,798.33
7	669,561.21	2,009,937.48
8	669,588.50	2,009,903.37
9	669,598.05	2,009,858.35
10	669,834.05	2,009,604.61
11	669,917.27	2,009,638.71
12	670,035.96	2,009,634.62
13	670,112.35	2,009,588.24
14	670,266.51	2,009,676.91

Vértice	X	Y
15	670,299.25	2,009,660.54
16	670,304.70	2,009,603.25
17	670,158.73	2,009,496.84
18	670,135.54	2,009,371.33
19	670,119.17	2,009,335.86
20	669,988.21	2,009,335.86
21	669,951.38	2,009,350.87
22	669,904.99	2,009,438.18
23	669,686.72	2,009,300.39
24	669,501.19	2,009,252.64
25	669,377.04	2,009,248.55
1	669,341.66	2,009,280.21

Subzona de Asentamientos Humanos

Polígono San Juan de los Cués con una superficie de 75.62405 Ha.

Vértice	X	Y
1	705,326.54	1,996,185.86
2	705,314.56	1,996,215.12
3	705,308.47	1,996,212.84
4	705,293.13	1,996,177.04
5	705,257.33	1,996,105.45
6	705,211.31	1,996,038.96
7	705,160.17	1,995,977.59
8	705,149.94	1,995,916.22
9	705,149.94	1,995,849.74
10	705,144.82	1,995,803.72
11	705,098.80	1,995,757.69
12	705,063.00	1,995,727.00
13	705,037.43	1,995,675.86
14	705,027.20	1,995,624.72
15	704,996.52	1,995,588.92
16	704,981.17	1,995,532.67
17	704,935.15	1,995,466.19
18	704,919.80	1,995,430.39
19	704,884.01	1,995,466.19
20	704,853.32	1,995,491.76
21	704,832.87	1,995,542.90
22	704,827.75	1,995,629.84
23	704,827.75	1,995,696.32
24	704,837.98	1,995,793.49
25	704,868.66	1,995,834.40
26	704,919.80	1,995,849.74
27	704,955.60	1,995,875.31

Vértice	X	Y
28	704,991.40	1,995,916.22
29	705,022.09	1,996,008.28
30	705,042.54	1,996,049.19
31	705,042.54	1,996,110.56
32	705,047.66	1,996,192.38
33	705,022.09	1,996,274.21
34	705,011.86	1,996,371.38
35	705,011.86	1,996,473.66
36	705,006.74	1,996,524.80
37	705,006.74	1,996,565.71
38	705,052.77	1,996,647.54
39	705,073.23	1,996,719.14
40	705,088.57	1,996,800.96
41	705,083.45	1,996,872.56
42	705,068.11	1,996,954.38
43	705,047.66	1,997,010.64
44	705,022.09	1,997,072.01
45	705,027.20	1,997,143.60
46	705,073.23	1,997,189.63
47	705,116.28	1,997,186.76
48	705,149.94	1,997,184.52
49	705,170.29	1,997,160.78
50	706,022.60	1,996,744.74
51	706,042.34	1,996,678.13
1	705,326.54	1,996,185.86

Subzona de Asentamientos Humanos

Polígono Santa María Ixcatán con una superficie de 75.10905 Ha.

Vértice	X	Y
1	692,107.16	1,974,839.38
2	692,104.01	1,974,831.18
3	691,925.49	1,974,442.28
4	691,785.23	1,974,401.90
5	691,149.81	1,974,678.17
6	690,807.66	1,974,988.45
7	691,032.93	1,975,332.72

Vértice	X	Y
8	691,251.82	1,975,500.61
9	691,336.82	1,975,281.72
10	691,900.29	1,975,069.93
11	691,953.12	1,975,050.08
12	692,114.63	1,974,858.81
1	692,107.16	1,974,839.38

Subzona de Asentamientos Humanos

Polígono Guadalupe de los Obos con una superficie de 13.06685 Ha.

Vértice	X	Y
1	710,434.06	1,973,602.82
2	710,371.08	1,973,560.83
3	710,325.61	1,973,588.32
4	710,137.39	1,973,873.83
5	710,137.57	1,973,874.36
6	710,152.19	1,973,916.13
7	710,155.36	1,974,048.30
8	710,197.66	1,974,090.60
9	710,260.05	1,974,084.26
10	710,311.86	1,974,009.18

Vértice	X	Y
11	710,401.75	1,974,013.41
12	710,437.70	1,973,945.73
13	710,515.95	1,973,935.16
14	710,543.44	1,973,882.29
15	710,532.87	1,973,806.15
16	710,486.34	1,973,751.17
17	710,494.80	1,973,643.31
1	710,434.06	1,973,602.82

Subzona de Asentamientos Humanos

Polígono San Pedro Jocotipac con una superficie de 143.60708 Ha.

Vértice	X	Y
1	702,938.63	1,965,072.18
2	702,955.89	1,965,134.30
3	703,038.72	1,965,206.77
4	703,228.53	1,965,237.83
5	703,359.67	1,965,355.17
6	703,411.44	1,965,544.99
7	703,376.93	1,965,683.03
8	703,527.05	1,966,147.21
9	703,658.20	1,966,278.35
10	703,623.68	1,966,381.89
11	703,471.83	1,966,499.23
12	703,482.19	1,966,575.15
13	703,810.05	1,966,858.15
14	703,889.42	1,966,909.91
15	703,996.41	1,966,889.21
16	704,058.53	1,966,833.99
17	704,048.18	1,966,751.16
18	703,856.64	1,966,590.68
19	703,825.58	1,966,397.42

Vértice	X	Y
20	703,894.60	1,966,352.55
21	704,063.71	1,966,373.26
22	704,201.75	1,966,245.57
23	704,260.42	1,965,934.96
24	704,267.32	1,965,714.09
25	704,470.94	1,965,641.62
26	704,657.30	1,965,717.54
27	704,733.23	1,965,717.54
28	704,726.32	1,965,614.01
29	704,533.06	1,965,293.05
30	704,215.56	1,965,065.28
31	703,991.23	1,965,041.12
32	703,697.88	1,965,161.91
33	703,487.36	1,965,144.65
34	703,321.71	1,965,020.41
35	703,176.76	1,965,013.51
1	702,938.63	1,965,072.18

Subzona de Asentamientos Humanos

Polígono San Miguel Huautla con una superficie de 120.35561 Ha.

Vértice	X	Y
1	696,661.10	1,961,719.06
2	696,440.30	1,961,863.85
3	696,183.18	1,962,315.54
4	696,183.18	1,962,590.03

Vértice	X	Y
5	696,273.52	1,962,958.34
6	696,478.52	1,963,031.30
7	696,756.49	1,962,885.37
8	697,274.20	1,963,006.98

Vértice	X	Y
9	697,301.99	1,963,173.76
10	697,503.52	1,963,288.42
11	697,691.14	1,963,236.30

Vértice	X	Y
12	697,632.08	1,962,805.46
13	697,183.86	1,962,402.41
1	696,661.10	1,961,719.06

Subzona de Asentamientos Humanos

Polígono San Francisco Tutepetongo con una superficie de 20.47929 Ha.

Vértice	X	Y
1	724,741.81	1,959,618.15
2	724,736.08	1,959,641.07
3	724,755.17	1,959,746.10
4	724,589.03	1,960,066.93
5	724,594.76	1,960,234.98
6	724,629.14	1,960,263.62
7	724,583.30	1,960,334.28
8	724,505.01	1,960,343.83
9	724,409.52	1,960,372.47
10	724,333.14	1,960,481.32
11	724,333.14	1,960,569.17
12	724,367.51	1,960,615.00

Vértice	X	Y
13	724,422.89	1,960,632.19
14	724,472.54	1,960,592.08
15	724,602.40	1,960,418.30
16	724,678.79	1,960,410.67
17	724,835.38	1,960,276.99
18	724,852.57	1,960,238.80
19	724,841.11	1,960,170.05
20	724,944.23	1,959,898.88
21	724,835.38	1,959,759.47
22	724,762.81	1,959,623.88
1	724,741.81	1,959,618.15

Subzona de Asentamientos Humanos

Polígono Santa María Texcatitlán con una superficie de 39.68685 Ha.

Vértice	X	Y
1	705,168.72	1,959,137.96
2	704,818.33	1,959,239.68
3	704,754.75	1,959,330.11
4	704,754.75	1,959,477.04
5	704,953.96	1,959,729.94
6	705,058.51	1,959,751.14
7	705,331.20	1,959,677.67

Vértice	X	Y
8	705,677.35	1,959,406.40
9	705,697.13	1,959,315.98
10	705,663.22	1,959,249.57
1	705,168.72	1,959,137.96

Subzona de Asentamientos Humanos

Polígono Pericón con una superficie de 6.79287 Ha.

Vértice	X	Y
1	705,978.60	1,952,082.60
2	705,904.48	1,952,204.03
3	706,073.22	1,952,451.61
4	706,159.95	1,952,446.88

Vértice	X	Y
5	706,248.26	1,952,338.07
6	706,238.80	1,952,281.30
1	705,978.60	1,952,082.60

Subzona de Asentamientos Humanos

Polígono San Gabriel Almoloya con una superficie de 102.26688 Ha.

Vértice	X	Y
1	708,094.14	1,949,678.26
2	708,091.48	1,950,226.85
3	708,261.92	1,950,644.96
4	708,400.40	1,950,746.16
5	708,533.55	1,950,658.28
6	708,530.89	1,950,538.44
7	708,632.09	1,950,397.29
8	708,730.62	1,950,373.33

Vértice	X	Y
9	708,933.02	1,950,381.31
10	709,265.90	1,950,053.75
11	709,273.89	1,949,750.16
12	709,162.04	1,949,593.04
13	708,839.81	1,949,409.28
14	708,608.12	1,949,462.55
15	708,309.85	1,949,667.60
1	708,094.14	1,949,678.26

REGLAS ADMINISTRATIVAS**CAPITULO I.****DISPOSICIONES GENERALES**

Regla 1. Las presentes Reglas Administrativas, son de observancia general y obligatoria para todas aquellas personas físicas o morales que realicen obras o actividades en la Reserva de la Biosfera Tehuacán-Cuicatlán, ubicada en los estados de Oaxaca y Puebla.

Regla 2. La aplicación de las presentes Reglas Administrativas corresponde a la Secretaría de Medio Ambiente y Recursos Naturales, sin perjuicio de las atribuciones que correspondan a otras dependencias del Ejecutivo Federal, de conformidad con el decreto de creación de la Reserva de la Biosfera Tehuacán-Cuicatlán, el presente Programa de Manejo y demás ordenamientos legales y reglamentarios aplicables.

Regla 3. Para los efectos de lo previsto en las presentes Reglas Administrativas, además de las definiciones contenidas en la Ley General del Equilibrio Ecológico y la Protección al Ambiente, su Reglamento en Materia de Areas Naturales Protegidas, la Ley General de Vida Silvestre y su Reglamento, se entenderá por:

- I. CNA: Comisión Nacional del Agua, órgano administrativo desconcentrado de la Secretaría de Medio Ambiente y Recursos Naturales;
- II. CONANP: Comisión Nacional de Areas Naturales Protegidas, órgano administrativo desconcentrado de la Secretaría de Medio Ambiente y Recursos Naturales;
- III. Dirección: Unidad Administrativa de la CONANP encargada de la administración y manejo de la Reserva de la Biosfera Tehuacán-Cuicatlán, así como de coordinar la planeación, ejecución y evaluación del presente Programa de Manejo;
- IV. INAH: Instituto Nacional de Antropología e Historia;
- V. LGEEPA: Ley General del Equilibrio Ecológico y la Protección al Ambiente.
- VI. LGDFS.- Ley General de Desarrollo Forestal Sustentable
- VII. LGVS: Ley General de Vida Silvestre.
- VIII. PROFEPA: Procuraduría Federal de Protección al Ambiente, órgano administrativo desconcentrado de la SEMARNAT.
- IX. Reglas: Las presentes Reglas Administrativas.

X. Reserva: La Reserva de la Biosfera Tehuacán-Cuicatlán.

XI. SEMARNAT: Secretaría de Medio Ambiente y Recursos Naturales.

XII. Sendero. Es un pequeño camino o huella, establecido por la Dirección del área natural protegida, que permite recorrer con facilidad un área determinada. Los senderos cumplen varias funciones: servir de acceso y paseo para los visitantes, ser un medio de desarrollo de actividades educativas y servir para los propósitos administrativos y de manejo de la Reserva.

XIII. Turismo de bajo impacto ambiental: Aquella modalidad turística ambientalmente responsable consistente en viajar o visitar espacios naturales relativamente sin perturbar, con el fin de disfrutar, apreciar y estudiar los atractivos naturales de dichos espacios; así como cualquier manifestación cultural del presente y del pasado que puedan encontrarse ahí, a través de un proceso que promueve la conservación, tiene bajo impacto ambiental y cultural e induce un involucramiento activo y socio-económicamente benéfico de las poblaciones locales, tales como:

- Campismo
- Ciclismo de montaña
- Despegue y aterrizaje de vehículos recreativos aéreos (ultraligeros)
- Caminatas por senderos para observación de flora y fauna
- Paseos a caballo

XIV. Usuario: Todas aquellas personas que ingresan a la Reserva y en forma directa o indirecta utilizan o se benefician de los recursos naturales existentes en ésta;

XV. Visitante: Persona que se desplaza temporalmente fuera de su lugar de residencia para uso y disfrute de la Reserva durante uno o más días utilizando los servicios de prestadores de servicios turísticos o realizando sus actividades de manera independiente.

Regla 5. Las personas que realicen actividades de exploración, rescate y mantenimiento de zonas arqueológicas, previamente coordinadas con el INAH, las llevarán a cabo sin alterar o causar impactos ambientales significativos sobre los recursos naturales.

Regla 6. Todos los visitantes y usuarios que entren a la Reserva, deberán recoger y llevar

consigno los residuos sólidos generados durante el desarrollo de sus actividades y depositarla fuera de la Reserva en los sitios destinados para tal efecto por las autoridades competentes.

Regla 7. Los visitantes, prestadores de servicios turísticos y en general todo usuario de la Reserva deberán cumplir además de lo previsto en las presentes Reglas, con las siguientes obligaciones:

- I. Cubrir, en su caso, las cuotas establecidas en la Ley Federal de Derechos.
- II. Hacer uso exclusivamente de las rutas y senderos establecidos para recorrer la Reserva;
- III. Respetar la señalización y la subzonificación de la Reserva;
- IV. Atender las observaciones y recomendaciones formuladas por la Dirección de la Reserva, relativas a la protección y conservación de los ecosistemas de la misma;
- V. Brindar el apoyo y las facilidades necesarias para que el personal de la CONANP, PROFEPA y demás autoridades competentes realicen labores de inspección, vigilancia, protección y control, así como en situaciones de emergencia o contingencia, y
- VI. Hacer del conocimiento del personal de la CONANP y/o de la PROFEPA, las irregularidades que hubieren observado, durante su estancia en la Reserva.

Regla 8. La Dirección de la Reserva podrá solicitar a los visitantes o prestadores de servicios turísticos la información que a continuación se describe, con la finalidad de realizar las recomendaciones necesarias en materia de manejo de residuos sólidos; prevención de incendios forestales y protección de los elementos naturales existentes en el área; así como para obtener información que se utilice en materia de protección civil y protección al turista:

- a. Descripción de las actividades a realizar;
- b. Tiempo de estancia;
- c. Lugares a visitar, y
- d. Origen del visitante.

Regla 9. Cualquier persona que para el desarrollo de sus actividades dentro de la Reserva, requiera autorización, permiso o concesión, está obligada a presentarla, cuantas veces le sea requerida ante la Dirección de la Reserva, la PROFEPA y el INAH.

CAPITULO II.

DE LOS PERMISOS, AUTORIZACIONES, CONCESIONES Y AVISOS

Regla 10. Se requerirá de autorización de la SEMARNAT, por conducto de la CONANP, para la realización, dentro de la Reserva atendiendo a las subzonas establecidas, de las siguientes actividades:

- I. Actividades comerciales dentro de áreas naturales protegidas (venta de alimentos y artesanías).
- II. Actividades turístico recreativas dentro de áreas naturales protegidas, en todas sus modalidades, y
- III. Filmaciones, actividades de fotografía, captura de imágenes o sonidos con fines comerciales en áreas naturales protegidas.

Regla 11. La vigencia de las autorizaciones previstas en la Regla 10 será:

- I. Por un año, para venta de alimentos y artesanías.
- II. Hasta por dos años, para prestación de servicios turísticos, y
- III. Por el periodo que dure el trabajo, para filmaciones o captura de imágenes o sonidos por cualquier medio, con fines comerciales que requieran más de un técnico especializado.

Regla 12. Las autorizaciones a que se refieren las fracciones I y II de la Regla 10, podrán ser prorrogadas por el mismo periodo por el que fueron otorgadas, conforme a las disposiciones legales aplicables, siempre y cuando el particular presente una solicitud con 30 días naturales de anticipación a la terminación de la vigencia de la autorización correspondiente, debiendo anexar a ésta el informe final de las actividades realizadas.

Regla 13.- Para realizar las siguientes actividades se deberá presentar un aviso al Director del área natural protegida, acompañado con el proyecto correspondiente:

- I. Educación ambiental que no implique ninguna actividad extractiva;
- II. Monitoreo sin colecta o manipulación de especímenes de especies no consideradas en riesgo;
- III. Filmaciones, actividades de fotografía, la captura de imágenes o sonidos por cualquier medio, con fines científicos, culturales o educativos, que requieran de equipos compuestos por más de un técnico especializado como apoyo a la persona que opera el equipo principal, y

- IV.** Investigación sin colecta o manipulación de especímenes de especies no consideradas en riesgo.

Previo a la realización de actividades de investigación con colecta o manipulación de ejemplares de flora y fauna silvestre, el interesado deberá, además de presentar el aviso antes referido, contar con la autorización a que se refiere la fracción II de la Regla 14.

Regla 14. Se requerirá la autorización emitida por la SEMARNAT, a través de sus distintas Unidades Administrativas, para la realización de las siguientes actividades, de conformidad con las disposiciones legales aplicables:

- I. Aprovechamiento de recursos forestales maderables en terrenos forestales o preferentemente forestales;
- II. Aprovechamiento extractivo de ejemplares, partes y derivados de la vida silvestre;
- III. Aprovechamiento para fines de subsistencia;
- IV. Colecta de recursos biológicos forestales, en las modalidades:
 - a) Con fines científicos;
 - b) Científica con apoyo o respaldo de instituciones científicas o académicas interesadas en el proyecto;
 - c) Científica cuando se pretenda aprovechar los conocimientos de los pueblos y comunidades indígenas, y
 - d) Científica cuando se pretenda aprovechar los conocimientos de los pueblos y comunidades indígenas con apoyo o respaldo de instituciones científicas o académicas interesadas en el proyecto.
- V. Colecta de ejemplares, partes y derivados de vida silvestre con fines de investigación científica y propósitos de enseñanza, en todas sus modalidades;
- VI. Manejo, control y remediación de problemas asociados a ejemplares y poblaciones que se tornen perjudiciales, dentro de UMAS;
- VII. Obras y actividades que requieren de presentación de una manifestación de impacto ambiental, y
- VIII. Registro de Unidades de Manejo para la Conservación de la Vida Silvestre.

Regla 15. Se requerirá de concesión del Ejecutivo Federal, a través de la Comisión Nacional del Agua para la realización de las siguientes actividades:

- I. Aprovechamiento de aguas superficiales, y
- II. Aprovechamiento de aguas subterráneas, conforme a lo previsto por los artículos 18, primer párrafo y 42, fracción I de la Ley de Aguas Nacionales.

Regla 16. Para la obtención de los permisos, autorizaciones concesiones y prórrogas a que se refiere en el presente capítulo, el interesado deberá cumplir con los términos y requisitos establecidos en las disposiciones legales y reglamentarias aplicables, los particulares podrán consultarlos en el Registro Federal de Trámites y Servicios a cargo de la Secretaría de Economía, en la página www.cofemer.gob.mx.

CAPITULO III.

DE LOS PRESTADORES DE SERVICIOS TURISTICOS

Regla 17. Los prestadores de servicios turísticos que pretendan desarrollar actividades turísticas dentro de la Reserva deberán cerciorarse de que su personal y los visitantes que contraten sus servicios, cumplan con lo establecido en las presentes Reglas y, en la realización de sus actividades serán sujetos de responsabilidad en los términos que establezcan las disposiciones jurídicas que resulten aplicables.

La Dirección no será responsable por los daños que sufran los visitantes o usuarios en sus bienes, equipos o integridad física, ni de aquellos causados a terceros, durante la realización de sus actividades dentro del mismo.

Regla 18. Los prestadores de servicios turísticos se obligan a informar a los usuarios que están ingresando a la Reserva, en la cual se desarrollan acciones para la conservación de los recursos naturales y la preservación del entorno natural. Asimismo, deberán hacer de su conocimiento la importancia de su conservación y la normatividad que deberán acatar durante su estancia.

Regla 19. Los guías que presten sus servicios en la Reserva, deberán cumplir, según corresponda, con lo establecido en las siguientes Normas Oficiales Mexicanas:

- I. NOM-08-TUR-2002. Que establece los elementos a que deben sujetarse los guías generales y especializados en temas o localidades específicas de carácter cultural.
- II. NOM-09-TUR-2002. Que establece los elementos a que deben sujetarse los guías especializados en actividades específicas
- III. NOM-011-TUR-2001. Requisitos de seguridad, información y operación que deben cumplir los prestadores de servicios turísticos de Turismo de Aventura;

Los grupos de visitantes podrán contratar un guía, preferentemente local, quien será responsable del grupo.

Regla 20. El turismo y la recreación dentro de la Reserva, se llevará a cabo bajo los criterios que establece el presente programa de manejo, y siempre que:

- I. No se provoque una alteración significativa a los ecosistemas;
- II. Preferentemente tengan un beneficio directo para los pobladores locales;
- III. Promueva la educación ambiental, y
- IV. La infraestructura requerida sea acorde con el entorno natural de la Reserva.

Regla 21. Los prestadores de servicios deberán contar con un seguro de responsabilidad civil y de daños a terceros, con la finalidad de responder de cualquier daño o perjuicio que sufran en su persona o en sus bienes los visitantes, así como de los que sufran los vehículos y equipo, o aquellos causados a terceros durante su estancia y desarrollo de actividades en la Reserva

CAPITULO IV.

DE LOS VISITANTES

Regla 22. Las actividades de campismo dentro de la Reserva se podrán realizar, de conformidad con la subzonificación del presente instrumento y en las áreas designadas por la Dirección de la Reserva.

Regla 23. Las actividades de campismo están sujetas a las siguientes prohibiciones:

- I. Excavar, nivelar, cortar o desmontar la vegetación del terreno donde se acampe, y
- II. Construir instalaciones permanentes de campamento.

Regla 24. Las fogatas podrán realizarse únicamente en los sitios que la Dirección destine para ello, de conformidad con la subzonificación, con madera muerta o leña recolectada en el sitio, y en estricto apego a la Norma Oficial Mexicana NOM-015-SEMARNAT/SAGARPA-2007, Que establece las especificaciones técnicas de métodos de uso del fuego en los terrenos forestales y en los terrenos de uso agropecuario.

CAPITULO V.

DE LA INVESTIGACION CIENTIFICA

Regla 25. Todo investigador que ingrese a la Reserva con el propósito de realizar colecta con fines científicos deberá notificar al personal de la Dirección sobre el inicio de sus actividades, adjuntando una copia de la autorización con la que cuenta. Asimismo, deberá informar del término de sus actividades y hacer llegar una copia de los informes exigidos en dicha autorización a la Dirección.

Regla 26. La colecta científica a que hace referencia el artículo 2o., fracción VII del Reglamento de la Ley General de Desarrollo Forestal Sustentable, deberá realizarse respetando el hábitat de las especies de flora o fauna silvestres en riesgo y deberá hacerse de tal manera que no se alteren las condiciones necesarias para la subsistencia, desarrollo y evolución de dichas especies.

Regla 27. Para el desarrollo de colecta e investigación científica en las distintas subzonas que comprende la Reserva, y salvaguardar la integridad de los ecosistemas y de los investigadores, estos últimos deberán sujetarse a los lineamientos y condicionantes establecidos en la autorización respectiva y la NOM-126-SEMARNAT-2000, Por la que se Establecen las Especificaciones para la Realización de Actividades de Colecta Científica de Material Biológico de Especies de Flora y Fauna Silvestres y otros Recursos Biológicos en el Territorio Nacional, el Decreto de creación de la Reserva, las presentes Reglas y demás disposiciones legales aplicables.

Regla 28. Los investigadores no podrán extraer parte del acervo cultural e histórico de la Reserva, así como ejemplares de flora, fauna, suelo, fósiles, rocas o minerales, salvo que cuenten con la autorización por parte de las autoridades correspondientes.

Regla 29. La colecta científica, tanto de vida silvestre como de recursos biológicos forestales se llevará a cabo con el consentimiento previo, expreso e informado del propietario o poseedor legítimo del sitio donde ésta se realice, con apego a las disposiciones jurídicas correspondientes.

Regla 30. Quienes realicen actividades de colecta científica dentro de la Reserva deberán destinar al menos un duplicado del material biológico o de los ejemplares colectados a instituciones o colecciones científicas mexicanas, en los términos de lo establecido por la LGVS.

Regla 31. En el caso de organismos capturados accidentalmente deberán ser liberados en el sitio de la captura.

Regla 32. El establecimiento de campamentos para actividades de investigación se podrá realizar en toda la Reserva quedando sujeto a los términos especificados en la autorización, así como a la forma contemplada en la Regla 23.

CAPITULO VI.

DE LOS USOS Y APROVECHAMIENTOS

Regla 33. Salvo el aprovechamiento para subsistencia de los pobladores del área natural protegida, el aprovechamiento de flora y fauna silvestre en la Reserva se llevará a cabo únicamente a través de la figura de unidades de manejo para la conservación de la vida silvestre, en estricto apego a la subzonificación prevista en el presente instrumento.

Regla 34. El aprovechamiento y manejo de las especies y poblaciones en riesgo se debe llevar a cabo de acuerdo a lo establecido en el artículo 87 de la LGEEPA, los artículos 85 y 87 y demás aplicables de la LGVS, así como a otras disposiciones legales aplicables. En el caso de aprovechamiento de estas especies con fines de subsistencia podrá realizarse preferentemente por los habitantes de la Reserva, siempre y cuando no se localicen en las subzonas de preservación.

Regla 35. El aprovechamiento forestal en la Reserva, podrá llevarse a cabo en las subzonas de aprovechamiento sustentable de los recursos naturales, previo cumplimiento de lo previsto en la LGDFS y su Reglamento así como de la LGEEPA y, en su caso, su Reglamento en materia de evaluación del impacto ambiental.

Regla 36. El aprovechamiento de leña para uso doméstico deberá provenir de arbolado muerto, desperdicios de cortas silvícolas, limpia de monte, poda de árboles y poda de especies arbustivas, asimismo, deberá sujetarse a lo establecido en la Norma Oficial Mexicana NOM-012-SEMARNAT-1996, Que establece los procedimientos criterios y especificaciones para realizar el aprovechamiento, transporte y almacenamiento de leña para uso doméstico.

Regla 37. La reforestación en áreas degradadas de la Reserva se realizará preferentemente con especies nativas y con material genético de la región.

Regla 38. La construcción de infraestructura en las subzonas permitidas, se realizará acorde con el entorno natural de la Reserva, empleando preferentemente ecotécnicas, materiales tradicionales de construcción propios de la región, así como diseños que no destruyan ni modifiquen el paisaje ni los recursos naturales, y deberá cumplirse con las disposiciones legales aplicables, evitando la dispersión de residuos y cualquier perturbación de áreas adyacentes.

Regla 39. Para la realización de quemas de esquilmos agrícolas, residuos de limpias y en general cualquier quema con fines de saneamiento, renovación de las plantaciones forestales autorizadas, agropecuarios y forestales, deberán cumplir con lo establecido en la Norma Oficial Mexicana NOM-015-SEMARNAT/SAGARPA-2007, Que establece las especificaciones técnicas de métodos de uso del fuego en los terrenos forestales y en los terrenos de uso agropecuario.

Regla 40. Para el establecimiento de sitios de disposición final de residuos sólidos urbanos y de manejo especial, se deberá de contar con la autorización correspondiente, así como el cumplimiento de la Norma Oficial Mexicana NOM 083-SEMARNAT-2003, Especificaciones de protección ambiental para la selección del sitio, diseño, construcción, operación, monitoreo, clausura y obras complementarias de un sitio de disposición

final de residuos sólidos urbanos y de manejo especial.

Regla 41. Dentro del Area Natural Protegida sólo se podrán llevar a cabo actividades de aprovechamiento de materiales pétreos en la subzona de aprovechamiento especial.

En la subzona de aprovechamiento especial se podrá continuar realizando las actividades de aprovechamiento de materiales pétreos que cuenten con la autorización expedida por la autoridad competente, mismas que deberán ser compatibles con los objetivos, criterios, programas y proyectos de aprovechamiento sustentable y la vocación del suelo sin que implique la ampliación de las áreas de explotación y considerando las previsiones de los programas de ordenamiento ecológico y demás disposiciones legales aplicables.

CAPITULO VII.

DE LA SUBZONIFICACION

Regla 42. Con la finalidad de conservar los ecosistemas y la biodiversidad existente en la Reserva, así como delimitar territorialmente la realización de actividades dentro del mismo, se establecen las siguientes subzonas:

- VIII.** Subzona de Preservación con una superficie de 141,781.71157 hectáreas, conformada por 5 polígonos.
- IX.** Subzonas de Uso Tradicional con una superficie de 133,739.30675 hectáreas, está integrada por 19 polígonos.
- X.** Subzona de Aprovechamiento Sustentable de los Recursos Naturales con una superficie de 33,046.85615 hectáreas, conformada por 4 polígonos.
- XI.** Subzona de Aprovechamiento Sustentable de los Ecosistemas con una superficie de 178,168.86348 hectáreas, está formada por 19 polígonos.
- XII.** Subzonas de Aprovechamiento Especial con una superficie de 239.20426 hectáreas, integrada por 14 polígonos.
- XIII.** Subzona de Uso Público con una superficie de 1,000.60244 hectáreas, integrada por 4 polígonos.
- XIV.** Subzona de Asentamientos Humanos con una superficie de 2,210.33082 hectáreas, integrada por 29 polígonos.

Regla 43. El desarrollo de las actividades permitidas y no permitidas dentro de las subzonas mencionadas en la Regla anterior, se estará a lo previsto en el apartado denominado Zonificación y subzonificación, del presente programa de manejo.

CAPITULO VIII.

DE LAS PROHIBICIONES

Regla 44. En la totalidad de la superficie que comprende la Reserva queda prohibido:

- I. Verter o descargar contaminantes, desechos o cualquier tipo de material nocivo;
- II. Tirar o abandonar desperdicios;
- III. Interrumpir, rellenar, desecar o desviar flujos hidráulicos;
- IV. Realizar, sin autorización, actividades de dragado o de cualquier otra naturaleza, que generen la suspensión de sedimentos, o provoquen áreas con aguas fangosas o limosas dentro del área protegida o zonas aledañas;
- V. Realizar, sin autorización, actividades cinegéticas o de explotación y aprovechamiento de especies de flora y fauna silvestres;
- VI. Introducir especies vivas exóticas, y
- VII. Extraer flora y fauna viva o muerta, así como otros elementos biogenéticos, cuando se realice sin autorización y sea contrario a lo establecido en el programa de manejo.

CAPITULO IX.

DE LA INSPECCION Y VIGILANCIA

Regla 45. La inspección y vigilancia del cumplimiento de las presentes Reglas, corresponde a la SEMARNAT por conducto de la PROFEPA, sin perjuicio de las atribuciones que correspondan a otras dependencias del Ejecutivo Federal.

Regla 46. Toda persona que tenga conocimiento de alguna infracción o ilícito que pudiera ocasionar algún daño a los ecosistemas de la Reserva deberá notificar a las autoridades competentes de dicha situación, por conducto de la PROFEPA o la Dirección, con el objeto de realizar las gestiones correspondientes.

CAPITULO X

DE LAS SANCIONES Y RECURSOS

Regla 47. Las violaciones al presente instrumento serán sancionadas, de conformidad con lo dispuesto en la LGEEPA y sus reglamentos, así como en el Título Vigésimo Quinto del Código Penal Federal y demás disposiciones legales y reglamentarias aplicables.
